GUERNSEY

Breeders' Journal

March 21, 1951

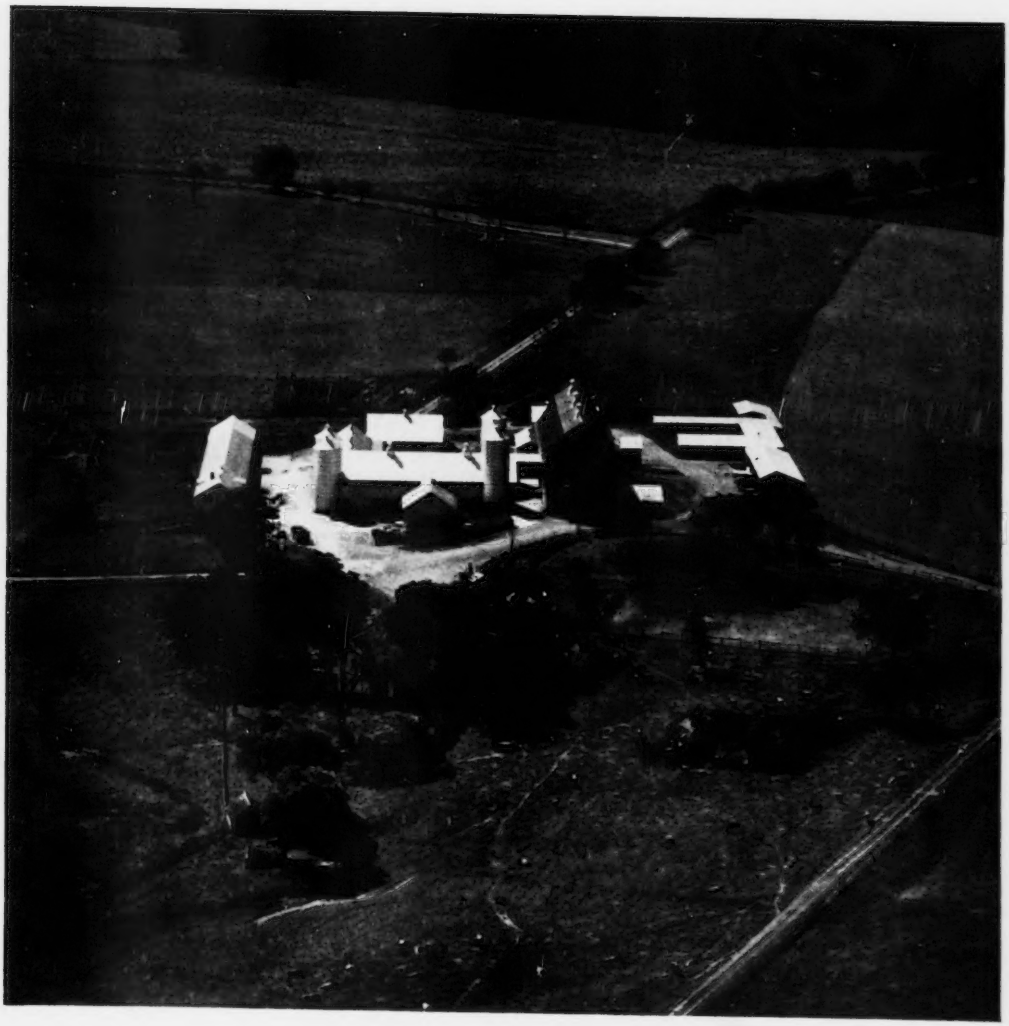

T. B ACCREDITED VACCINATED AND VACCINATED APPROVED No. A2027

FOREMOST GUERNSEYS

Foremost Acme

Foremost in Name and Breeding Fame

ANNOUNCEMENT

Langwater Foremost

Through the courtesy of Mr. John S. Clark, Caumsett Farm Guernseys, this promising young sire is available for use at Foremost Guernsey Association, Inc.

CAUMSETT DAUNTLESS

will be used on several top heifers in our herd. We appreciate the opportunity to use this outstanding young bull. This combination of Foremost and Caumsett blood has always worked well and given outstanding results. Several years ago, we loaned Caumsett the proved sire **May Royal's Valor.** He nicked well with the Caumsett blood and produced many outstanding daughters in their herd. The bull Caumsett Dynamo was the result of breeding May Royal's Valor to Caumsett Ronda. Our proved sire, Foremost Acme, A. R. was also in service at Caumsett for a time.

WE APPRECIATE THIS OPPORTUNITY TO BRING THIS DYNAMO—MAY ROYAL VALOR CROSS INTO OUR HERD AND FEEL HIS BLOOD SHOULD BLEND WELL WITH OUR CATTLE.

CAUMSETT DAUNTLESS carries 3 crosses to "Dynamo" close-up in his pedigree. He is by Caumsett Dominator, a son of Caumsett Pathfinder, A. R., out of Caumsett Ocean Glory (see below). "Dauntless" is out of Caumsett Ocean Carol, 11603—643—Jr2C, 13825—773—Jr4C. She is by Caumsett Dynamo, A. R. and out of Caumsett Royal Claire (see below).

His Maternal Granddam

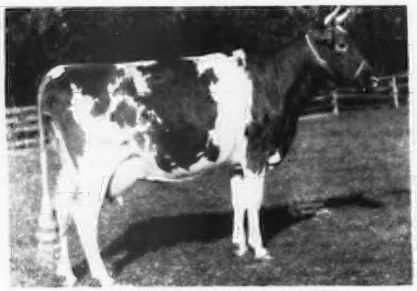

CAUMSETT ROYAL CLAIRE
14007—660—GG
16280—803—CC
1 A. R. son, 4 A. R. daughters with 748—GG, 809—Sr4C, 773—Jr4C, 613—Jr2C.

His Paternal Granddam

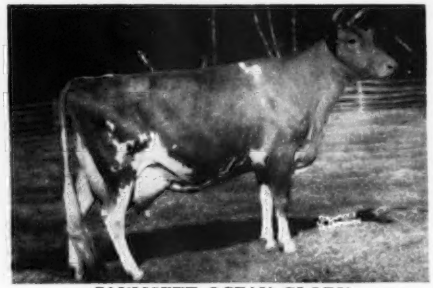

CAUMSETT OCEAN GLORY
13689—652—FF
20307—985—Sr4C
Her daughter—Caumsett Eastern Gloria, 12658—618—Sr4C, classified Excellent '50.

FOREMOST GUERNSEY ASSOCIATION, INC.

Hopewell Junction (Dutchess County), New York

J. C. PENNEY, President W. K. HEPBURN, Manager

Accredited # Cesor-Maxims **Negative**

Consigning To —

Michigan Spring Sale — May 14, 1951

Cesor King's Melrose

Born November 29, 1946

10352—416—Sr2—305C—3x

HERSELF

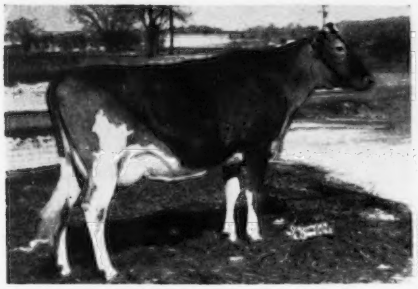

Sire: **Cesor Mirth's King**

2 A. R. daughters, 4 on test. 1 classified Excellent.

Sire: FRA-MAR FARM KING, A. R.

Dam: CESOR MIRTH 13570—813—AA

HER UDDER

Dam: **Cesor Penwyn's Amelia**

12453—535—Sr2—305C—3x

Former Class Leader

Sire: CESOR MAXINE'S PENWYN, A. R.

Dam: CESOR ULTRA'S MELROSE 15578—723—D

Cesor Maxim Amy

Born December 14, 1949

A half-sister to "Melrose."

Sire: Cesor Martha's Maxim, A. R.

5 A. R. sons, 20 A. R. daughters.

"AMY'S" HALF-SISTER

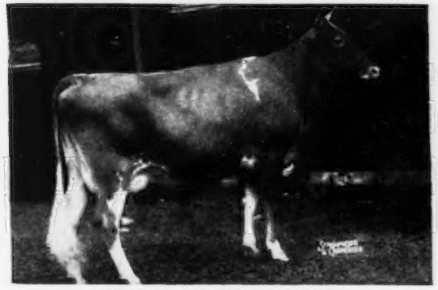

CESOR MAXIM'S IRENE

16028—821—5yrs—365

Classified VG '48

Sold for $3,100, Curtiss Candy Sale.

Dam: CESOR PENWYN'S AMELIA (see "Melrose" above)

Cesor Mirthful Ella

Born November 26, 1948

Sire: Cesor Mirthful Maxim.

A son of Cesor Maxine's Penwyn, A. R., out of Cesor Mirth, 13570—813—AA.

"ELLA'S" HALF-SISTER

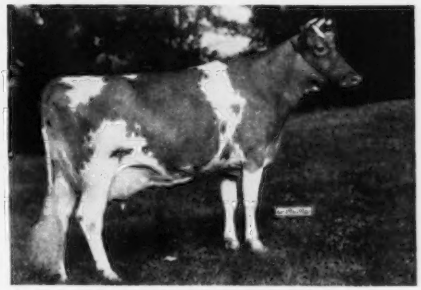

STROSHEIM'S CLARE PRINCESS

10053—432—Jr3—HIR

12188—516—Jr4—HIR

Sr. & Gr. Ch., Illinois, 1949.

Dam: CESOR PONTIFF'S ELLEN, an A. R. daughter of Cesor Violetta's Pontiff, A. R., out of Cesor Noble's Ella, 12101—535—Jr2—365.

Be thrifty in 1951 by planning for a cattle future with

Cesor - Maxims

CESOR FARMS • ***New Hudson, Michigan***

CHARLES E. SORENSEN, Owner — ALBERT KESSLER, Manager

Blakeford Farms
INCORPORATED

A Planned Breeding Program

GREEN MEADOW TRANQUIL, A. R.
14736—801—E
Dam of 4 A. R. sons.
Sire: Green Meadow Coronation King, A. R.
Dam: Langwater Content, A. R.

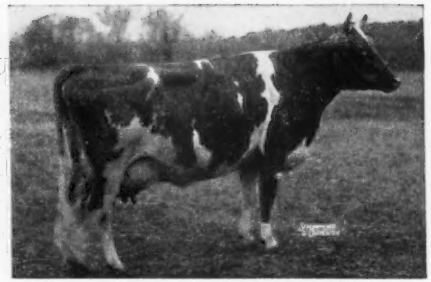

BROADLAND CONTENT, A. R.
11823—612—EE
Dam of 2 A. R. daughters, 1 A. R. son.
Sire: Broadland Border King, A. R.
(By Green Meadow Coronation King).
Dam: Green Meadow Cornelia, A. R.

The **blood** of "TRANQUIL" and "CONTENT" has had a great influence in producing type and production in our herd, as well as other great cows. These two cows were purchased by us some years ago, because of their breeding and individuality.

BLAKEFORD LORD JIM out of Green Meadow Tranquil, was 13 years old last September, and is still in heavy service at the present time.

Broadland Content has proved a great cow through her sons and daughters.

Bulls sold and doing a real job in other herds:

BLAKEFORD STEADFAST KING, A. R., son of "Lord Jim" and Broadland Content, owned by Walter Niblett, Bel Air, Md.

BLAKEFORD CONFIDENT, grandson of "Lord Jim" and son of Broadland Content. 7 A. R. daughters, and his first two classified EXCELLENT. Owned by E. M. & Esther P. Callis, Church Hill, Md.

BLAKEFORD TRANQUIL'S KING, A. R., son of Blakeford Lord Jim and grandson of Broadland Content, owned by J. W. McCoy, West Chester, Pa.

BLAKEFORD PARAMOUNT, by Blakeford Steadfast King, son of "Lord Jim" and out of Blakeford Patrice, owned by Bernard Messix & Sons, Queen Anne, Md.

BLAKEFORD TRANSLATOR, grandson of "Lord Jim" and Broadland Content, leased to Bernard Messix & Sons.

BLAKEFORD PROMOTER, son of "Lord Jim" and out of a daughter of "Lord Jim," owned by George Debnam, III, Chestertown, Md.

We have in our herd BLAKEFORD TRANQUIL'S PRINCE, a double grandson of "Lord Jim" and Broadland Content, as well as his son, BLAKEFORD TRANSFORMER.

The bulls mentioned above are all **Inbreds.**

Many of the females in our herd trace to the two cows featured above.

Write for prices and pedigrees on young bulls. What our bulls have done for others they could do for you.

T. B. ACCREDITED 462561 . . . BANG'S NO. 97

GEORGE M. MOFFETT
President

Queenstown, Maryland

GUY E. HARMON
Manager

ADVERTISERS' INDEX

Guide to BUYING...

GOLDEN GUERNSEY

* Indicates ADVERTISER IS SUPPORTING BREED-MILK Program

Ackers Acres—Iowa 908
Adohr Farms—Calif. 954
Aldahome Farm—Idaho 932
Alvadean Farm—Wis. 963
Anchor Point Farm—Wis. 959
Anchor Serum Co.—Ind. 853, 854
Applebrook Farm—Pa. 910
Archdale Farm—N. C. 864

Bacon, Ralph D.—Mass. 849
Badger-Northland, Inc.—Wis. 860
Barnegat Ranch—Calif. 955
Bayville Farms, Inc.—Va. 999
Beaver Brook Farm—Vt. 927
Benton Farms—Va. 944
Biscoe Farm Dispersal—Conn. 899, 903
Blakeford Farms, Inc.—Md. 810
Bluff View Farm—Texas 964
Box 12 849
Box H-29, 36 857
Box 39 860
Brays Island Plantation—S. C. 960
Breeder's Supply Co.—Iowa 850
Brookberry Farm—N. C. 817
Brown Co.—N. Y. 853
Brown-Forman Feed Div.—Ky. 855
Burger's Place—Calif. 952
Butterton Guernsey Farm—Calif. 952

California G. C. C.—Calif. 953
Caumsett Farm—N. Y. 968
Case Co., J. I.—Wis. 851
Cesar Farms—Mich. 809
Chadwick Farm—Utah 926
Chesterbrook Farm—Pa. 876
Cloverdale Ranch—Calif. 915
Cloverland Farms, Inc.—Md. 896
Clovertop Ranch—Calif. 954
Colby Dale Farms—Mich. 969
Conover's Hightstown Guernsey Dairy—N. J. 967
Consolidated Products Co.—Wis. 852
Copper Gate Farm—N. J. 819
Creutzburg & Son, George F.—Pa. 854

Dairylou Dispersal—Va. 882
Dairymen's Laboratories—Vt. 850
Decorah Dairy Farm, Inc.—Wis. 958
Deep Lake Farm—Conn. 973
Deershorn Farm—Mass. 966
DeLaval Separator Co.—N. Y. 859
Dinsmore Dairy Co.—Fla. III. Cover
Doral Farm—Conn. 922, 923
Dunn & Harwood—N. Y. & Mass. 875
Dunn's Tour—N. Y. & Mass. 947
Dunwalke Farms, Inc.—N. J. 871

Edisto Farms—S. C. 918
Ellerslie Farm—Va. 942
Elm Lane Farm—Calif. 955
Ernola Farm—Idaho 935
Eshelman & Sons, John—Pa. 857
Eskdale Farms—N. C. & Wis. 972
Ezell Laboratory—Calif. 854

Fairlawn Farms Co.—N. Y. Insert
Farnam Equipment Co.—Nebr. 853
Flying Horse Farm—Mass. 842, 843, 872
Foremost Guernsey Assn., Inc.—N. Y. II. Cover
Forge Hill Farm—N. Y. 967
Forges Farm, Inc.—Mass. 870
Fox's Guernsey Dairy—Wis. 958
Franchester Farms—Ohio 847
Freegrove Farm—Va. 943

Gaylord Guernsey Farm—Okla. 938
George Sales Service—Ind. 849
Golden Arrow Farms—Ind. 853
Goodleigh Farm—Pa. 893
Grandvu Farms—Wis. 963
Granger Sales Co.—Conn. 849
Grayce Farms—Pa. 866, 924
Graysmarsh Farm—Wash. 937
Great Elm Farm—N. H. 867
Grenfel Farm—Wis. 959
Guernsey Grove Farm—Wis. 957
Guernsey Sale, The—N. J. 877

Happyholme Farms—Calif. 887
Haven Hill Farms—N. H. 905
Hensiee Farms—Tenn. 848
Hermitage View Farm—Tenn. 1012, 1013
Hightower Farm—Mo. 974
Hillandale Dairy Farm—N. C. 876
Hindsdale Farm—N. Y. 888
Hollamon, John—N. C. 849
Holliknoll Farm—Va. 940
Holt Products Co.—Wis. 859
Howard Acres—Ore. 960
Hunthill Farm—Pa. 925

Idacrest Farm—Idaho 932
Idagem Guernsey Farm—Idaho 935
Idaho Guernseys—Idaho 930, 931, 935
Ideal Guernsey Farms—N. J. 913
Iowa G. B. A.—Iowa 889
Iowa Guernseys—Iowa 889

Kenholme Ranch—Calif. 886
Klenzade Products—Wis. 857
Klondike Farm—N. C. 814
Knollnook Farm—Mich. 927

Laacke Co., R.—Wis. 860
Langmore Farms—N. Y. 926
Langwater Farm—Mass. 873
Laurel Locks Farm—Pa. 927
Lauxmont Farm—Pa. 906, 907
Leach, Harry E.—Conn. 857
Lederle Laboratories—N. Y. 856
LeGear Medicine Co.—Mo. 853
Lookout Valley Farm—Wis. 967
Lyrene Farm—Mich. 969

Maegeo Farms—N. C. 865
Mainstone Farm—Mass. 873
Maple Leaf Farm—Minn. 947
Maryland Guernseys—Md. 896, 898
3rd McDonald Sale—N. Y. 863
McDonald Farms—N. Y. 892, 949
McNaughton Farms—N. C. 975
Meadowfield Farm—Wis. 963
Meadow View Farm—Minn. 946
Merm Farm—Mich. 927
Merryman and Sons, Inc.—Md. 862, 863, 877, 880-883, 899-903, IV Cover
Michigan G. B. A.—Mich. 884, 885
Michigan Guernseys—Mich. 969
Midview Farm—Va. 941
Mid-West Invitational Sale—Wis. 971
Minnesota Guernseys—Minn. 946
Missouri G. B. A.—Mo. 974
Missouri Guernseys—Mo. 974
Monterey Farm—Del. 912
Moore Brothers Corp.—N. Y. 860
Mower Co. G. B. A. Sale—Minn. 947
Mulberry Hill—Md. 898
Mutual Products Co.—Minn. 860

National Food Co.—Wis. 849
Nejasco Farm—Ga. 962
Nihighan—Ariz. 878
Nyala Farm—Conn. 871

Oaklawn Farm—Kans. 864
Old Adobe Ranch—Calif. 917
Oldfarm—N. J. 919
Open Hearth—N. Y. 920
Orange Grove Farms—Calif. 950
Orkil Farms—Conn. 962
Osborne Hill Farm—Pa. 874

Partridge Hall Farm—Pa. 919
Pate Sales Co.—N. J. 929, 945
Pebblebrook Farm—Ohio 904
Pennsylvania G. B. A.—Pa. 894, 895, 965, 966, 976, 977
Phillips Sales and Pedigree Co.—Wis. 962
Platt Co., George E.—Calif. 956
Pleasantview Farm—Pa. 944
Prestdale Farm—Idaho 934
Priedeman's Guernsey Farm—Wis. 959

Quail Roost Maxim Sale—N. C. 862
Quail Roost Farms—N. C. 1016
Quinton Stock Farm and Pleasant Hill Farm—N. J. 970

Raemelton Farm—Ohio 1015
Ralston Purina Mills—Mo. 858
Riverview Farms—Wash. 934
Robinlawn—Va. 943
Robin Roost Farm—Tenn. 928
Robson Corp., The—N. Y. 858
Rockingham Farm—N. H. 820

St. Albans Farms—Mo. 965
Salisbury Nurseries—Md. 850
Schmitt's Guernsey Farm—Mo. 934
Seath and Shultz—N. H. 849, 868, 869
Seco Farms—Mo. 909
Sheldegren Farm—Mass. 886
Silver Lake Farm—Pa. 970
Snarr, Ward—N. C. 961
Snow Summit Ranch—Utah 936
Solitude—Md. 897
Southern Minnesota Breeding Federation—Minn. 846
Southern Oregon—Ore. 960
South View Guernsey Farm—Iowa 889
Squibb and Sons, E. R.—N. Y. 861
Station Camp Farm—Tenn. 911
Strafford County G. B. A.—N. H. 888
Strathallan Farms—Canada 878
Strohmeyer and Carpenter—N. Y. 849
Sugar City Guernsey Farm—Ore. 935
Sunny Dale—Wis. 958
Sunnyhill Farms, Inc.—Pa. 939
Sunnymede Farm—Mo. 921
Sunny Valley Farms—Conn. 916
Sunny View Farm—Ky. 876
Sunrise Farm—Kans. 864

Texas G. B. A.—Texas 964
Tillybardin Farm—Wis. 958
Tom Cooper Farms—Okla. 998
Transcript Printing Co.—N. H. 878
Twin Meadows Farm—Md. 897

Universal Milking Machine Div.—Minn. 854

Valley Oaks Farm—Calif. 914
Valmere Farm—Wash. 933
Van de Kamp Guernsey Farm—Calif. 951
Vary, E. E.—Ill. 849
Virginia Guernseys—Va. 940-944

Wakefield Farms Dispersal—N. C. 880, 881, 1016
Waukesha County G. B. A.—Wis. 957-959
Wern Farms—Wis. 957
Western Consumers—Calif. 879
Western Glow Farms, Inc.—Wash. 937
Western Guernsey Service—Calif. 849
Western Oregon—Ore. 890
Weston Mfg. Co.—Colo. 853
Whippernock Dispersal—Va. 883
Willingham Farms—Ga. 849
Willowby Farm—N. Y. 873
Wilsona Farms—Ore. 890
Windy Hill Farm—Pa. 948
Windyview Farm—Wis. 957
Wisconsin Guernseys—Wis. 963
Witchwood Farm—Pa. 849
Woodacres—N. J. 978
Wyno Farms—Pa. 891

When sending in your sale advertising be sure and check Journal publication dates with your sale dates.

Journals the next two months will be published on April 4 and 18 and May 2 and 16.

Entered as Second Class Matter, December 15, 1909, at the Post Office, Peterborough, New Hampshire, under act of March 3, 1879. Acceptance for mailing special rate of postage provided in section 1113, Act of October 3, 1917; Authorized August 9, 1918.

Body Measurements and Production

FOR many years, the Bureau of Dairy Industry has been assembling data with which to determine what relationships, if any, exist between body form in dairy calves or heifers and their subsequent producing ability. About 29 body measurements are used as indicators of body form, and they have been made at three, six, and 12 months of age.

Preliminary studies of the data for Holsteins show highly significant correlations between most of the 29 measurements made at three to six months of age and the animal's highest subsequent record of milk production. But for Jerseys, not more than one or two measurements made at these ages were highly significant of future producing ability.

For Holsteins, 70 per cent of the 29 measurements made at 12 months of age were highly significant of subsequent producing ability; whereas, for Jerseys, only 10 per cent of the measurements at this age were highly significant.

Although no single body measurement stands out clearly as being most indicative of milk production, the measurements for body depth, body circumference, and length of head are rather consistently near the top for Holsteins; while for Jerseys the measurements for body height and for width and length of head are among the most indicative.

Live weight was highly significant in Holsteins, but it was not significant in Jerseys. Circumference of muzzle was not significant in either breed. Circumference of shinbones—taken as a measure of heaviness of bone—was highly significant in Holsteins, but it was of no significance in Jerseys. There was no relation between slope of rump and level of production.

At all ages, all body measurements were less indicative of production in Jerseys than in Holsteins.

The above was contained in the Report of the Chief of the Bureau of Dairy Industry. No Guernseys were used during the long period of time in which the experiment has been run. It would seem that if only 10 per cent of the measurements of Jerseys were, "highly significant", then measurements would have little or no value with our breed. After all, there is no short cut that can be depended upon for estimating future production.

The Cover . . .

Air View of Mulbocauway Farm, the home of the leading "Butterfat" herd in America, owned by Mr. and Mrs. L. B. Wescott and managed by George Shellenberger, Clinton, N. J.

The American Guernsey Cattle Club

OFFICERS AND EXECUTIVE COMMITTEE

R. F. Loree, Florham Park, N. J., President '53
Kent B. Hayes, Oklahoma City, Okla., Vice-President '53.
John S. Ames, Boston, Mass., 2nd Vice-President '51.
Karl B. Musser, Secretary-Treasurer.
James B. Sweeney, Attorney.
George W. Emde, P.O. Box 319, Lodi, Calif. '52.
Granville H. Hibberd, New Windsor, Md. '51.
George Watts Hill, 111 Corcoran St., Durham, N. C. '52.
Otto H. Liebers, Lincoln, Neb. '54.
J. W. McCoy, R.F.D., West Chester, Pa. '55.
J. M. McDonald, Cortland, N. Y. '55.
Gavin W. McKerrow, Pewaukee, Wis. '51.
R. H. McMurtrie, Huntingburg, Ind. '55.
Kenneth C. Price, Port Orchard, Wash. '54.
Fred C. Siess, Lebanon, Ind. '52.
G. B. Walker, Stoneville, Miss. '54.
Howard J. Ziegler, Clyde, Ohio. '53.
(Year indicates Committee term expiration.)

ADMINISTRATION

Karl B. Musser, Secretary-Treasurer.
Robert D. Stewart, Asst. Secretary-Treasurer.
Elmer H. Shattuck, Purchases and Production.

COMPTROLLER

F. Russell Abbott.

HERD REGISTER

J. E. Cunningham, Director.
Floyd L. Greenburg, Asst.

ADVANCED REGISTER

C. M. Cummings, Director and Office Manager.
Clarence W. Greenie, Superintendent of A. R.
Irving E. Nichols, Superintendent of Performance Register and Pedigrees.

GUERNSEY BREEDERS' JOURNAL

Lincoln R. Lounsbury, Managing Editor.
Richard G. Price, Advertising Manager.
Ray L. West, Asst. Advertising Manager.

PROMOTION

E. W. Bunce, Director.
Carman B. Hill, Asst.

EXTENSION

Ballard K. Bennett, West Main St., Lebanon, Tenn.
George W. Chambers, 202½ North Cedar St., Owatonna, Minn.
Henry T. Child, 34 Brainard St., Mount Holly, N. J.
R. L. Holden, Room 300, 125 North 4th Street, Lafayette, Ind.
J. McK. Jeter, Little Bldg., Second Floor, Box 162, Union, S. C.
Tim C. Main, 29 East Mountain St., Fayetteville, Ark.
Elmer J. Meadows, Room 302, Corbett Bldg., Portland 4, Ore.
Joseph Pendergast, 3 Main St., Cobleskill, N.Y.
Arthur W. Telfer, Room 420, Ness Bldg., 28 W. 2nd South, Salt Lake City, Utah.

TYPE CLASSIFICATION

L. V. Wilson, Route 1, Owatonna, Minn.
C. B. Finley, Grimes, Iowa.

Golden Guernsey, Inc.

Officers

R. F. Lorse, Florham Park, N. J., President '53.
Kent B. Hayes, Oklahoma City, Okla., Vice-President '53.
Karl B. Musser, Secretary-Treasurer.
Robert D. Stewart, Asst. Secretary-Treasurer
Vera B. Westover, Chief Accountant.

Directors

Gavin W. McKerrow, Pewaukee, Wis.
Fred C. Siess, Lebanon, Ind.

Advisory Council

Lloyd B. Wescott, Chairman, R. 3, Clinton, N. J. '51.
Oliver M. Burton, Lake Forest, Ill. '53.
W. W. Fitzpatrick, Quail Roost Farms, Rougemont, N. C. '51.
W. C. Locke, Kalamazoo, Mich. '52.
John Lyman, Middlefield, Conn. '53.
S. C. Price, Hazleton, Pa. '52.
Lloyd Riford, Auburn, N. Y. '52.
Dudley P. Rogers, Danvers, Mass. '52.
Clarence Sheridan, Fond du Lac, Wis. '52.
A. Ralph Shoemake, Dayton, Ohio. '53.
Harold Wakefield, Adohr Milk Farms, 1901 S LaCienega Blvd., Los Angeles 35, Calif. '52
E. C. C. Woods, Hanover, Va. '53.
John D. Worthington, Bel Air, Md. '51.
(Year indicates Council term expiration.)

MILK MARKETING

J. Frank Johnson, Director.
Peterborough, N. H.

Field Representatives

Michael Freedman, Box W., Cornwall Ave., Cheshire, Conn.
James E. Harper, Peterborough, N. H.
Edward B. Smith, 212 Abbot Bldg., East Lansing, Mich.

STATE REPRESENTATIVES

CALIFORNIA
Frank A. Loughary, Sec.
Wendell H. Jones, Asst.
California G. C. C., Inc., Room 401, Calif. Fruit Bldg., Sacramento 14, Calif.

CONNECTICUT
Clair B. Sheldon, Field Sec., Connecticut G. B. A., Drawer, 72, Southington, Conn.

ILLINOIS
George A. Campbell, Jr., Field Sec., Illinois G. B. A., Inc., 108 East Wilson Street, Batavia, Ill.

INDIANA
E. T. Wallace, Sec.
Ind. G. B. A., 821 Lafayette Life Bldg., Lafayette, Ind.

MARYLAND
Arthur L. Mulford, Field Sec., Maryland G. B. A., 103 West Chesapeake Ave., Towson 4, Md.

MICHIGAN
A. P. Cole, Field Sec.
Michigan G. B. A., 212 Abbot Bldg., East Lansing, Mich.

NEW JERSEY
Wm. M. Nulton, Jr., Field Sec.
Louis Gruninger, Asst. Field Sec.
New Jersey G. B. A., New Jersey Agricultural Exp. Sta., New Brunswick, N. J

NEW YORK
B. J. H. Rikert, Business Manager
Maynard B. Abbott, Asst.
John A. Sims, Asst.
New York G. B. Co-Op., 1606 E. Erie Blvd., Syracuse, N. Y.

NORTH AND SOUTH CAROLINA
Mack H. Alman, Field Sec., North and South Carolina G. B. Associations, 114 Brookside Rd., Spartanburg, S. C.

OHIO
Robert W. Bishop, Field Sec.
H. E. Denlinger, Milk Marketing Representative.
Ohio G. B. A., Public Sq., Wooster, Ohio.

PENNSYLVANIA
William H. Juzi, Field Sec., Pennsylvania G. B. A., 1211 Payne-Shoemaker Bldg., P. O. Box 491, Harrisburg, Pa.
John B. Blyholder, Jr., Northeastern Fieldman, R. D. No. 1, New Cumberland, Pa.
Lloyd R. Eyler, Southeastern Fieldman, Pennsylvania G. B. A., 1211 Payne-Shoemaker Bldg., P. O. Box 491, Harrisburg, Pa.
Francis L. Fulton, Western Fieldman, 404 Coulter Bldg., Greensburg, Pa.
Corey C. Garey, Jr., Fieldman, Pennsylvania G. B. A., 1211 Payne-Shoemaker Bldg., P. O. Box 491, Harrisburg, Pa.
Samuel F. Meisenhelder, Fieldman, Dover, Pa.

VIRGINIA
K. M. Mace, Field Sec.
Virginia G. B. A., 914 Capitol St., Room 903, Richmond, Va.

WISCONSIN
Otto Kline, Sec.
Wisconsin G. B. A., Box 14, Waukesha, Wis.
Charles L. Dalton, Milk Marketing Representative, Wisconsin G. B. A., 2206 N. 30th St., Milwaukee 45, Wis.

GUERNSEY *Breeders' Journal*

Vol. 81 **Contents** No. 6

FOR THE ISSUE OF MARCH 21, 1951

FEATURE ARTICLES

4-H Project Results in New Lifetime Producer—By E. W. Bunce 821
Report of Committee on Brucellosis 823
Caste System in Guernseys—By P. W. Hatch, Sr. 825
Washington Annual Meeting—By Elmer J. Meadows 826
Tennessee Annual Meeting—By Ballard K. Bennett 826
Louisiana Annual Meeting—By Ballard K. Bennett 827
Mississippi Annual Meeting—By Ballard K. Bennett 828
Michigan Annual Meeting—By R. L. Holden 829
Vermont Annual Meeting—By Joseph Pendergast 830
Wayne County, N. Y., Meeting—By John A. Sims 831
Capital District, N. Y., Meeting—By John A. Sims 831
Tri-State, Va., Meeting—By Henry T. Child 832
York County, Pa., Meeting—By Henry T. Child 832
Franklin County, Pa., Meeting—By Henry T. Child 832
Ohio Meetings—By R. W. Bishop 833
Southeastern, Va., Meeting—By Henry T. Child 836
Kentucky Annual Meeting—By Ballard K. Bennett 836
Colorado Annual Meeting—By A. W. Telfer 837
Twin Falls, Idaho, G. B. A. Meets—By A. W. Telfer 838
Tidewater, Va., G. B. A. Meeting—By Henry T. Child 838
Northern, Va., G. B. A. Meeting—By Henry T. Child 838
Pennsylvania 36th Special Sale—By Wm. H. Juzi 839
31st Glenburnie Guernsey Sale 839
Hendershore Farms Dispersal 840
Allegheny Free Fair 840

DEPARTMENT INDEX

Advertisers' Index 811
Editorial Comment—Body Measurements and Production 812
Classification Schedule 818
Canadian News 844
What the Cows are Doing in the Advanced Register 979–996
State Champions 997, 1011
Applicants for Membership 1011

Subscription Price: United States, South America and Central America, $2.00 for 1 year; $3.00 for 2 years; $6.50 for 5 years. Canada, 60c additional per year; Foreign, $4.50 per year.

CLOSING DATES FOR ADVERTISING COPY
7th of the month preceding for issue of the 1st Wednesday.
23rd of the month preceding for issue of the 3rd Wednesday.
Published the first and third Wednesday of each month by The American Guernsey Cattle Club, Peterborough, New Hampshire.

Copyright, 1951, by The American Guernsey Cattle Club.

CONSIGNED TO THE SPRING SALES . . .

FORSYTH COUNTY GUERNSEY SALE—Winston-Salem, N. C.—April 2, 1951

(For catalog write—C. R. Pfaff, Sec., Forsyth County Guernsey Breeders' Association, Winston-Salem, N. C.)

KLONDIKE RAIDER'S MONA

Born April 27, 1950

A daughter of Klondike Holliraider, 5 A. R. daughters, out of Klondike Premost Sonja, 9787—474—Jr2, she a "Predictmost" daughter of Klondike Sonja, 13847—670—EE. Next dam, Klondike Jette, 12980—644—G, 18238—930—DD, National Record when made, 19678—1010—A.

GEORGE SALLEY'S ORANGEBURG SALE—Orangeburg, S. C.—April 10, 1951

(For catalog write—Salley Sales Service, Orangeburg, S. C.)

Bull—KLONDIKE PREMOST REWARD

Born May 9, 1950

A son of McDonald Farms Predictmost, 39 A. R. daughters, out of Klondike Raymost's Ora, 9467—494—Sr2C, on retest with 10194—518—5yrs in 283 days; she a "Raymost" daughter of Klondike Holliora, sister to Klondike Holliline, 15212—697—Jr4C, 15922—722—6yrsC, and Klondike Phlox, 10406—585—Sr2C, sold 1950 Klondike Sale, for $1,800, to Clear Springs Farm.

Bull—KLONDIKE RAY SHEIK

Born July 27, 1950

Maternal brother to Klondike Foremost Fern, 11721—600—Jr2C (pending).

A son of Klondike Raymost, 8 A. R. daughters, out of Klondike Double Fern, 9016—413—Jr2, she by Appin's Jeweler, out of Appin's Kitty, 10214—488—FF, 14033—663—A, 16555—753—AA. Next dam, Little Fern of Appin, 14424—690—CC, 15507—742—A.

Bred Heifer—KLONDIKE RAIDER'S DORIS

Bred October 28, 1950, to Klondike Steadmost, full brother to Klondike Pearl, 12678—668—Jr2, 16792—923—Sr4C.

A daughter of Klondike Holliraider, 5 A. R. daughters, out of Klondike Holliorchid, 8879—429—Jr2C. Next dam, Klondike Kontent, 12804—639—Sr2C, full sister to Klondike Fairy Lady, 15759—818—Sr4, Klondike Nymph, 13332—676—AA, and Klondike Kupid, 13420—675—Sr4C.

WARD SNARR'S HEIFER SALE—Shelby, N. C.—May 5, 1951

(For catalog write—Ward Snarr, Siler City, N. C.)

KLONDIKE COUNT'S GLORY

Born November 29, 1949

A daughter of Klondike Countmost ("Predictmost" and "Mollie"), out of Klondike Holliorie, sister to Klondike Raider's Drucie, 11833—534—Jr2C (pending). From the "Gay Dawn" family that produced Klondike Karena, 13804—741—Jr2 and Klondike Happy Lass, 12553—637—Sr4C.

KLONDIKE RAIDER'S DAIRYMAID

Born February 26, 1950

A daughter of Klondike Holliraider, 5 A. R. daughters, out of a "Predictmost" daughter of Klondike Hollimae, 10497—507—Sr2, 13766—640—5yrsC, full sister to Klondike Hollimaid, 11726—546—Jr2C, 14277—633—6yrsC. Next dam, Klondike Merry Maid, 11590—631—E, 13537—697—AA.

DIXIE GUERNSEY SALE—Winston-Salem, N. C.—June 11, 1951

(For catalog write—Salley Sales Service, Orangeburg, S. C.)

KLONDIKE RAIDER'S DUCHESS

On A. R. test with 9958—529—Jr2 in 308 days making 600.

Bred August 23, 1950 to McDonald Farms Predictmost.

Due June 4, 1951.

A daughter of Klondike Holliraider, 5 A. R. daughters, out of a Klondike Foremost daughter of Klondike Kella, 12774—642—Jr2C, full sister to Klondike Konnie, 14413—713—GG, 16259—792—Sr4C, Klondike Raymost, herd sire at Klondike Farm, Klondike Fashion, herd sire at Springs Farm; and maternal sister to Klondike Countmost, herd sire at Klondike Farm, Klondike Mollie's Prediction, herd sire at Gippy Plantation, Klondike Mollie's Predictor, herd sire at Nejasco Farm. Next dam, Klondike Mollie, 13478—584—G, 15417—693—DD, 17126—710—A.

WRITE ABOVE SALES MANAGERS FOR CATALOGS.

KLONDIKE FARM **Elkin, North Carolina**

T. B. Accredited No. 564600 — Bang's Accredited No. 6

THURMOND CHATHAM, Owner T. F. COOLEY, Manager

Guernsey CALENDAR

Sales . . .

March 22. 37th Special Guernsey Sale, Lancaster, Pa. Sale managed by the Pennsylvania G. B. A., Box 491, Harrisburg, Pa.

March 23. Ervin C. Rhoads Guernsey and Equipment Dispersal, Quarryville, Pa. Sale managed by the Pennsylvania G. B. A., Box 491, Harrisburg, Pa.

March 24. Second Annual Mid-State Indiana Guernsey Sale, Indianapolis, Ind. Sale managed by the Russell George Sales Service, Lebanon, Ind.

March 24. Sleepy Hollow Farm Dispersal, F. H. Gohl, owner, Wauconda, Ill. Sale managed by Al Vary, The Guernsey Service Bureau, R. F. D. 2, Sterling, Ill.

March 26. Dispersal, Hugh Williams Guernseys, at the farm, Engremont, Mass. Sale managed by Seath & Shultz Sales Service, Peterborough, N. H.

March 29. 9th Annual Western Pennsylvania Guernsey Breeders Sale, Butler, Pa. Sale managed by the Pennsylvania G. B. A., P. O. Box 491, Harrisburg, Pa.

March 30. Hess-Lehigh Dispersal, Fairgrounds, Allentown, Pa. Sale managed by the Pennsylvania G. B. A., P. O. Box 491, Harrisburg, Pa.

April 2. Forsyth County Sale, Winston-Salem, N. C.

April 4. Howard L. Stevens Dispersal, Frederick, Md.

April 5. 4th Annual Royal Guernsey Sale, Lancaster, Pa. Sale managed by the Pennsylvania G. B. A., Box 491, Harrisburg, Pa.

April 6. Dispersal of Strathallan Farms Herd, H. A. Swart Estate, Simcoe, Ontario, Canada.

April 7. 39th Waukesha Guernsey Breeders' Sale, Sale Pavilion, Waukesha, Wis.

April 7. Washington 4-H and FFA Guernsey Heifer Sale, Longview-Kelso, Wash., Fairgrounds.

April 7. 4th Annual Idaho 4-H and FFA Guernsey Heifer Sale, Fairgrounds, Jerome, Idaho.

April 7. Ward Snarr's 7th Piedmont Sale, Fairgrounds, Greensboro, N. C. Sale managed by Ward Snarr Auction Service, Siler City, N. C.

April 10. Orangeburg Sale, Orangeburg, S. C. For catalogs write George B. Salley, Orangeburg, S. C.

April 10. Third Hi-Plains Consignment Sale, Fairgrounds, Plainview, Tex. For catalogs write W. C. Hardman, Grand Prairie, Tex.

April 10. Western Guernsey Classic, Merced Fairgrounds, Merced, Calif. Sale managed by the California Guernsey Cattle Club, Inc., 401 California Fruit Bldg., Sacramento 14, Calif., Frank A. Loughary, Secretary-Manager.

April 10. Echo Eighty Guernsey Farm Dispersal, Irvin Tietjens, owner, Mason City, Iowa.

April 11. Third Yankee Special, Northampton Fairgrounds, Northampton, Mass. Sale managed by Seath and Shultz Sales Service, Peterborough, N. H.

April 12. Willow Brooks Farms Dispersal, Catasauqua, Pa., at the Lancaster Sales Pavilion, Lancaster, Pa. Sale managed by the Pennsylvania G. B. A., Box 491, Harrisburg, Pa.

April 13. 32nd Glenburnie Sale, Glenburnie Farm, Trenton, N. J. Sale managed by the Pate Sales Company, 2064 Lawrence Road, Trenton 8, N. J.

April 14. Michigan Heifer and Bull Sale, Livestock Pavilion, Michigan State College, East Lansing, Mich.

April 16. Tennessee State Sale, Hermitage View Farm, Hermitage, Tenn. Sale managed by The Louis McL. Merryman & Sons, Inc., Sparks, Md.

April 18. Sale to be announced, managed by Seath and Shultz Sales Service, Peterborough, N. H.

April 19. Eastern Ohio Guernsey Sale, Fairgrounds, Canfield, Ohio. Sale managed by the Ohio G. B. A., Wooster, Ohio.

April 19. Olde Friendship Farm Dispersal, Edgar Gnagey, owner, at the farm, Meyersdale, Pa. Sale managed by the Pennsylvania G. B. A. Box 491, Harrisburg, Pa.

April 20. Eighth Annual Iowa G. B. A. Sale, Waterloo, Iowa. C. H. Jennings, R. F. D. No. 4, Iowa City, Iowa, Chairman Sale Committee.

April 21. Wakefield Farms Dispersal, George Watts Hill, owner, Wake Forest, N. C. Sale managed by The Louis McL. Merryman & Sons, Inc., Sparks, Md., and the Salley Sales Service, Orangeburg, S. C.

April 21. Alabama State Sale, Fairgrounds, Birmingham, Ala.

April 23. Idaho State Invitational Sale, State Fairgrounds, Boise, Idaho. Sale managed by Robert S. Davis, Kuna, Idaho.

April 23. Biscoe Farm Dispersal, Est. H. B. Tuttle, Middlebury, Conn. Sale managed by The Louis McL. Merryman & Sons, Inc., Sparks, Md.

April 23. Missouri Guernsey Breeders Consignment Sale, Columbia, Mo. H. A. Herman, 125 Eckles Hall, Columbia, Mo., secretary-treasurer.

April 23. Zimalcrest Reduction and Invitational Sale, Fairgrounds, Columbia, S. C. Sale managed by the Salley Sales Service, Orangeburg, S. C.

April 24. Grassland Farm Dispersal Sale, Salisbury, Conn. Sale managed by Dunn and Harwood, Schoharie, N. Y., and Cordaville, Mass.

April 25. Louis Merryman's 78th Sale, Maryland State Fairgrounds, Timonium, Md. Sale managed by The Louis McL. Merryman & Son, Inc., Sparks, Md.

April 25. Mower County Guernsey Consignment Sale, Austin, Minn. Carl E. Kehret, Austin, Minn., Sale Manager.

April 25. 4th Arkansas State Sale, Little Rock, Ark. Sale managed by Mort Woods, Ardmore, Okla.

April 26. 38th Special Guernsey Sale, Lancaster, Pa. Sale managed by the Pennsylvania G. B. A., Box 491, Harrisburg, Pa.

April 26. Lancaster Guernsey Sale, Fairgrounds, Lancaster, Ohio. Sale managed by the Ohio G. B. A., Wooster, Ohio.

April 27. 8th Virginia State Heifer Sale, State Experimental Farm, Orange, Va.

April 27. 6th Sunny Side of the Arbuckles Sale, Primrose Farm, Ardmore, Okla. Sale managed by Mort Woods, Ardmore, Okla.

April 27. Georgia State Sale, Southeastern Fairgrounds, Atlanta, Ga.

April 27-28. Third Happyholme Reduction Sale, Lodi, Calif. Sale sponsored by the California Guernsey Cattle Club, 401 California Fruit Bldg., Sacramento, Calif.

April 28. Dairylou Farm Complete Dispersal, Leigh Lawrence, owner, Herndon, Va. Sale managed by The Louis McL. Merryman & Sons, Inc., Sparks, Md.

April 28. Finger Lakes G. B. A. Calf Sale, Auburn, N. Y.

April 28. 7th Annual Purebred Dairy Consignment Sale, sponsored by Queen Anne's County Extension Dairy Committee, Pioneer Point Farms' Horse Barn, Centerville, Md., 12:00 noon.

April 30. Whippernock Dispersal, Col. Henry W. Anderson, owner, Sutherland, Va. Sale managed by The Louis McL. Merryman & Sons, Inc., Sparks, Md.

April 30. Everett R. Beatty's 5th Annual Spring Sale, Beaty's Sale Pavilion, Huntington, Ind.

May 2. Dispersal of The Byers Guernsey herd, Estate Thad. M. Byers, Columbus, Ohio. Sale managed by the Pate Sales Company, 2064 Lawrence Road, Trenton 8, N. J.

May 2. Fifth Annual Sale of the Billings Guernsey Association, Billings, Mo.

May 3. 2nd Guernsey Sire Sale & 26th New England Sale, Eastern States Exposition Grounds, Springfield, Mass. Sale managed by Dunn & Harwood, Schoharie, N. Y., and Cordaville, Mass.

May 4. 5th Annual Wayne County Consignment Sale, Palmyra, N. Y.

May 5. Ward Snarr's 7th Heifer Sale, Fairgrounds, Shelby, N. C. Sale managed by Ward Snarr Auction Service, Siler City, N.C.

May 7. 12th Quail Roost Maxim Sale, Rougemont, N. C. Sale managed by The Louis McL. Merryman & Sons, Inc., Sparks, Md.

May 14. Michigan Spring Sale, Wolverine Sales Pavilion, Williamston, Mich. Sale managed by the Michigan G. B. A., 212 Abbot Bldg., East Lansing, Mich.

May 17. Mid-West Sale, Fox River Valley Livestock Center, St. Charles, Ill. Gavin W. McKerrow, Coordinator, Pewaukee, Wis.

May 19. Sunnyfield Farm Dispersal, Tony A. Van Cloostere, owner, Vergennes, Ill. Sale managed by the Illinois G. B. A., 108 East Wilson St., Batavia, Ill.

May 23. Eastern Guernsey Sale, Glenburnie Farm, Trenton, N. J. Sale managed by the Pate Sales Company, 2064 Lawrence Rd., Trenton 8, N. J.

May 24. The 26th Guernsey Sale, Trenton, N. J. Sale managed by The Louis McL. Merryman & Sons, Inc., Sparks, Md.

May 24. 4-H and FFA Heifer Sale, Glenburnie Farm, Trenton, N. J. Sale managed by the Pate Sales Company, 2064 Lawrence Rd., Trenton 8, N. J.

May 26. 3rd McDonald Sale, Cortland, N. Y. Sale managed by The Louis McL. Merryman & Sons, Inc., Sparks, Md., assisted by H. M. Pate, 2064 Lawrence Rd., Trenton 8, N. J.

May 28. 7th Annual Pennsylvania State Heifer Sale, Lancaster, Pa. Sale managed by the Pennsylvania G. B. A., Box 491, Harrisburg, Pa.

June 2. Pacific Northwest Sale, Lewis County Fairgrounds, Centralia-Chehalis, Wash. Sale managed by the Western Guernsey Service, Lodi, Calif.

June 5. 2nd Green Meadow Sale, Interstate Fairgrounds, Trenton, N. J. Sale managed by Seath and Shultz Sales Service, Peterborough, N. H.

June 11. Dixie Guernsey Sale, Fairgrounds, Winston-Salem, N. C. Sale managed by the Salley Sales Service, Orangeburg, S. C.

June 13. Fritzlyn herd dispersal, Pipersville, Pa. Sale managed by the Pate Sales Company, 2064 Lawrence Rd., Trenton 8, N. J., and The Louis McL. Merryman & Sons, Inc., Sparks, Md.

June 16. Louisiana Annual Sale, Alexandria, La.

June 28. Monterey Guernseys at Auction, Howard J. White, Middletown, Del., owner, at the Lancaster Sale Pavilion, Lancaster, Pa. Sale managed by the Pennsylvania G. B. A., Box 491, Harrisburg, Pa.

July 5. 39th Special Guernsey Sale (night), Lancaster, Pa. Sale managed by the Pennsylvania G. B. A., Box 491, Harrisburg, Pa.

July 19. Ohio State Guernsey Sale, Fairgrounds, Delaware, Ohio. Sale managed by the Ohio G. B. A., Wooster, Ohio.

July 21. North Mississippi 2nd Annual Sale, Senatobia, Miss.

Meetings . . .

March 22. Connecticut G. B. A. Annual Meeting, Portland, Conn.

March 26. Finger Lakes G. B. A. Annual Meeting, Hotel Cortland, Cortland, N. Y.

March 28. New Hampshire G. B. A. Annual Meeting, Community Church, Durham, N. H.

March 28. Massachusetts G. B. A. Annual Meeting, Hotel Kenmore, Boston, Mass., 10:00 a. m.

March 31. Mohican Guernsey Cattle Club Annual Meeting, Oneonta, N. Y.

April 5. Maine G. B. A. Annual meeting, University of Maine, Orono, Maine.

April 19-20. Conference of New England Superintendents of Testing, The American Guernsey Cattle Club, Peterborough, N. H., 1:30 p. m.

April 27. Annual Meeting of the New York State Guernsey Breeders' Co-Operative, Inc., Onondaga Hotel, Syracuse, N. Y.

April 28. Capital District G. B. A. Spring Show, Altamont Fairgrounds, Altamont, N. Y.

May 3. New Jersey G. B. A. Judges' Conference, Official Judges only, Forsgate Farms, Jamesburg, N. J.

May 16. Annual Meeting of The American Guernsey Cattle Club, Curtiss Candy Company Farms, Cary, Ill.

May 20, 21, 22. Fieldmen's Conference, Peterborough, N. H.

(*Please turn to page 818*)

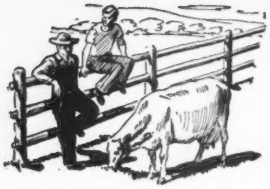

Talking it OVER

A Breeder for 50 Years

GEORGE W. CHAMBERS

THAT Wisconsin was one of the pioneer states in the Guernsey business is borne out by the fact that there are at least three registered herds which have been in continuous operation for more than 50 years. These herds are those of Charles L. Hill of Rosendale, Joe Cramer of Menomonie and William Illian of Adell.

The history of the Illian family is for all practical purposes the history of Wisconsin agriculture and dairying. William Illian's grandfather, Frederick Illian, immigrated from Germany and homesteaded the farm in 1853. He was one of the first in the community to change from wheat and barley to cows. He kept a few red cows around. Since it was customary to dry the cows off early in the winter, the Illians saved up the milk for family use from Christmas until spring by freezing it.

William Illian's father, Louis Illian, took over the farm about the time that the cheese factories were being established. In the early days of cheese making, milk production was so low in the winter that the local factory closed down for the winter months. William Illian's mother made butter during the winter to use up the milk because the Illians had become better than average dairymen.

When young William attended the Short Course at the University of Wisconsin in the winter of 1900, he was deeply impressed with the Guernsey herd. He said that he liked their beauty and disposition, but most of all he was impressed by their persistence of production compared to the other breeds at the college. He felt that his community needed cattle which would produce well the year around. Professors Babcock and Henry encouraged William to start a herd of pure bred Guernseys.

As has been the case with many of the early herds, and also many present day herds, Mr. Illian bought his first registered female from Charles L. Hill. He had quite a time selling his dad on starting a pure bred Guernsey herd because few people knew much about this breed. The neighbors thought that the price of $150 was too much to pay for any heifer.

Mr. Illian has always believed in using good bulls. In 1919 he paid F. D. Stout $1,500 for Lone Pine Illustrator. After using him five years he sold the bull to H. F. Andrus for $5,000. This bull left a lot of good daughters.

During the depression, Mr. Illian said that he sold good bulls very cheaply and also loaned a number of bulls to farmers who had no money with which to buy them. He is very proud of the fact that he had a part in helping these folks keep up the production level of their herds in order that they could cash in during the past 10 years. He says that many of his customers who nearly lost everything are now well-to-do.

Mr. Illian estimates that he has sold over 500 head of pure bred Guernseys in his lifetime. His greatest satisfaction is in his knowledge that he has made a contribution to his community.

What is said to be the highest priced Guernsey bull calf ever brought into Missouri is now at home on the Mr. and Mrs. William H. Bates' farm, Carthage. Ideal Susie's J. T., five-months old, was purchased from Ideal Guernsey Farms, owned by Jacob Tanis and Sons, Augusta, N. J. He is sired by Ideal's Admiral, junior sire at Ideal Farms and out of Ideal Wistar S. Susie, a senior two-year-old that is expected to make a 700 pound record on her first lactation. Mr. and Mrs. Bates purchased the calf when they visited leading Guernsey farms in New York and New Jersey. They were accompanied by Mr. and Mrs. Dick Johnston. Mr. Johnston operates the Bates farm and is a partner in the Guernsey herd.

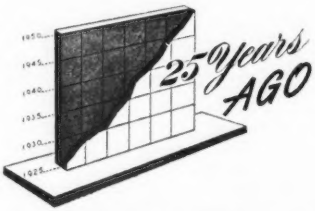

Charles H. Jones, owner of Fillmore Farms, Wellesley, Mass., started his herd 25 years ago and after building an unusually good herd was forced to sell in 1917, because of the War and trouble in securing labor. He kept a few of the old cows and forgot the herd as he attended to his business in Boston. Gradually the herd increased and he found himself, in 1926, with another good herd. Through the efforts of Drew TenBroeck, of the Chicago Guernsey Farm, Inc., the other herd was purchased by A. C. Wadley who moved it to his new farm in New Jersey. His purchases included 46 females and two bulls.

The Pierce County G. B. A. held their annual meeting at Tacoma, Wash., and elected Pete Gammeltoft as president, C. J. Lawson, vice-president, and Miss Bee Morris as secretary-treasurer.

The annual meeting of the Michigan G. B. A. was held at Michigan State College, East Lansing, where an address of welcome was given by John Endicott, president of the association. C. Faye Myers gave an interesting report as secretary-treasurer, Prof. O. E. Reed spoke on the National Dairy Show to be held at Detroit, and W. D. Burrington, field secretary, gave a report of the year's work.

Wilbur W. Marsh, a member of the Executive Committee of The American Guernsey Cattle Club, was awarded the title of Master Breeder by the National Dairy Association, for the work he accomplished in establishing "Cherubs" in America.

It is the recommendation of the Executive Committee that the one-day test be adopted by Guernsey breeders. They realize that the change is a big one, but based upon study, it would seem a safe and wise road to follow. Many objections have been raised by breeders to testing because of the expense. Since the study, and the finding that the variation between the one and two-day tests is so slight, another strong point has been brought to light in favor of the one-day test.

The one-day test will mean cutting nearly in half the present cost to the breeder, as we find that it now varies from $2.50 to $5.00 per day and expenses. With only one-day tests, a day per month with the expenses attached thereto, will be eliminated.

Waldorf's Periwinkle has made a world record in class EEE by producing 8491 lbs. of milk and 530 lbs. of fat. She was bred and owned by Oscar F. Kinney, North Chatham, N. Y.

BROOKBERRY FARM

Bringing You Up To Date With Our Test Cows

NAME	JANUARY MILK	JANUARY FAT	TOTAL DAYS	CREDITS	AGE
Moonlight	1475.5	82.62	84	4287—238	6yrs
** **Flute**	873.8	54.42	196	6256—318	Jr2
** **Frolic**	1365.7	59.54	64	2825—131	Jr2
Maiden	1060.0	44.52	155	5942—228	Jr2
* **Delphine**	962.4	56.39	272	11495—582	7yrs
* **Joan**	1245.9	58.55	182	9135—372	Sr4
* **Nona**	1262.4	58.07	158	7527—332	6yrs
* **Julia**	1297.3	64.73	158	8347—398	8yrs
Primrose	661.3	37.36	349	16070—761	7yrs
* **Playful**	931.1	51.50	258	10906—515	Jr4
** **Jewel**	1168.7	53.17	189	8718—330	6yrs
** **Maudie**	587.0	38.74	334	13610—685	8yrs
Nettie	738.7	49.19	361	14930—754	Jr4
** **Joyful**	1395.8	62.67	179	8888—367	8yrs
* **Peri**	908.5	51.14	176	6257—314	Jr2
Chandrow	569.1	35.22	357	11892—600	6yrs
** **Jane**	856.5	51.98	282	9345—489	Jr2
Matilda	808.1	52.28	292	10130—519	Jr2
* **Joyous**	1014.4	47.86	167	6691—274	Sr3
** **Minuet**	1177.6	60.64	36	1341—69	Sr3
** **Memory**	891.2	50.62	121	3817—185	Jr2
** **Rattle**	775.2	47.98	147	3419—181	Jr2
** **Juliet**	987.7	50.86	119	4387—203	Jr2
** **Butterfly**	1365.7	68.83	119	6171—273	Jr4
Ladyslipper	1349.1	67.58	109	4875—246	Jr2
* **T. Rose**	1621.0	79.10	91	5294—237	7yrs
* **Lady**	878.0	46.96	103	3112—150	Jr2
Lucy	1165.6	48.48	72	2610—115	Jr2
Betty	1268.9	60.90	77	3229—150	Jr2
Maxine	1043.0	48.32	36	1198—55	Jr3

* Safe In Calf Or Will Be Served To FAIRLAWN DAIRYMAID'S KING
** Safe In Calf Or Will Be Served To FAIRLAWN PERFORMER'S PEER

We Have A Son Of TWO BROOKS KING'S FROLIC By "PEER" That Is A Top Calf.

INQUIRIES INVITED

BOWMAN AND GORDON GRAY, Owners — JAMES A. DICKENS, Manager
Route 2, Winston-Salem, North Carolina

So We're Told ... Chat ...

The Mississippi G. B. A., has adopted the policy of sending any young breeder, who has gone into the Armed Services, a copy of the Guernsey Breeders' Journal. G. B. Walker, Stoneville, Miss., is the president of the state association, while R. E. Waters is the secretary-treasurer.

Shamrock Dairy, operated by W. T. McClelland and Son, Tucson, Ariz., has 53 routes and handles 9,000 gallons of milk daily. GOLDEN GUERNSEY sales are on the increase.

Rudy Asumendi of Boise, Idaho, has moved to Lynn B. Hamilton's Lynndale Farms at Phoenix, Ariz. Rudy takes over the job of herdsman with a good background of experience. His father and brother, Domingo Asumendi and Son, Boise, have one of the good herds in that state, and Rudy recently spent a year with Mr. and Mrs. Burton H. Todd's Elm Lane herd at Fresno, Calif.

R. W. Kent, and his son, Doug, Siluria, Ala., are practical dairymen. For years they have been doing most of the work connected with farming close to 300 acres of land and milking over 100 head of Guernseys daily, with very little additional help. They still have a considerable number of grade Guernseys but are converting their herd to registered cattle as rapidly as possible.

The large, new dairy barn completed by John J. Rascob, Jr., at Nihighan Farm, Tucson, Ariz., is one of the most beautiful and modern in the area. It is a real cornerstone for the dairy industry in the southwest, and is the first producer plant for the production of GOLDEN GUERNSEY milk ever to be rated 100 per cent by A. W. Telfer. Among the cattle purchased by Mr. Rascob at the Earl North Dispersal in Texas was one of the tops of the sale, Gaylord's Levity Delphine. She just classified Excellent.

E. L. MacKenzie and son, Keene, N. H., like their new method of raising heifers. A little fixing here and there made it possible for them to utilize the basement barn, where the heifers can run in and out at will.

Daniel G. Tenney, Rockingham Farm, Salem, N. H., passed away on March 10. Complete write-up will appear in the next issue of the Journal.

On page 978, a combination advertisement by Woodacres and Glengeran, we wish to correct the spelling of Mrs. Geran's Farm name. It should appear as Glengeran instead of Glengaren. Apologies to Mrs. Geran.

Archie Young of Dover, N. H., has his new barn nearly completed. Those big, deep-bodied cows will look good in their new quarters and will enjoy the comfort of the long, wide stall beds.

R. H. Lemmon, Sonnylaine Farm, Whitmire, S. C., hopes that he has reached the end of his hard luck. On December 30 at 8:00 a. m. one of his tenant houses was destroyed by fire. That noon his own house was burned and in the p. m. one of his best men died. This should have been enough but on January 22 Mr. Lemmon was hospitalized for major surgery from which he is slowly recovering. He says he trusts the "cat has moved on."

Art Fleming, a former Barron County, Wis., Guernsey breeder, is now located on his own farm near Fairhope, Ala. He loves Guernseys and is doing his best to boost the breed in the Gulf Coast area. Art says his family loves the new location.

CLASSIFICATION SCHEDULE

The following classification schedule has been arranged by field territory.

Dates	*Field Representative*	*Territory*
March 19-24 July 23-August 4 December 10-15	Henry T. Child	Pennsylvania, New Jersey, Maryland, Delaware, D. C., West Virginia, Virginia.
April 2-14	Tim C. Main	Arkansas, Oklahoma, Texas, Kansas, Missouri.
April 16-May 12 November 5-17	R. L. Holden	Indiana, Michigan, Ohio, Illinois.
May 23-June 2 August 20-Sept. 1 December 3-8	Joseph Pendergast	New York, Maine, New Hampshire, Vermont, Massachusetts, Connecticut, Rhode Island.
June 4-16 September 10-22	George W. Chambers	Wisconsin, Minnesota, North Dakota, South Dakota, Iowa, Nebraska.
June 18-30	Elmer J. Meadows	Oregon, Nevada, Washington.
July 2-7	A. W. Telfer	Arizona, New Mexico, Idaho, Utah, Montana, Wyoming, Colorado.
October 8-20	J. McK. Jeter	North Carolina, South Carolina, Georgia, Florida.
October 22-27	Ballard K. Bennett	Alabama, Kentucky, Mississippi, Tennessee, Louisiana.

Write for application blanks to THE AMERICAN GUERNSEY CATTLE CLUB to have your herd classified.

Guernsey Calendar . . .

(*Continued from page 815*)

Shows and Judging Schools . . .

April 19. New Jersey G. B. A. Judging School. Locust Grove Dairies, Westville, N. J.
April 20. New Jersey G. B. A. Judging School. Woodacres Farm, Princeton, N. J.
April 21. New Jersey G. B. A. Judging School. Dunwalke Farm, Far Hills, N. J.
April 28. New Jersey G. B. A. 4-H and FFA Judging School. Copper Gate Farm, Basking Ridge, N. J.
May 12. Nebraska District No. 1 Parish Show, Crete, Neb. Keith Van Horn, Sabetha, Kans., judge.
June 4. Chagrin Valley G.B.A. Judging School. Pebblebrook Farm, Chesterland, Ohio. Judge, Gordon Cairns.
June 20. Tennessee State Field Day. Henslee Farms, Kingston Springs, Tenn.
July 25. Middle Tennessee District Show, Lafayette, Tenn.
July 26. District Show, Cleveland, Tenn.

Send in Your Change of Address

Here's a bright spot in your future. Mort Woods really picked a good one.

INNISFREE CHERUB'S VERBENA

out of: Innisfree Petal
13311 - 651 - Jr2 - 365C
On retest with 356 lbs. fat in 160 days.

bred to: Langwater Sagamore

2nd Dam: Caumsett Ocean Virginia
14498 - 658 - Sr2 - 305C - 3x
Class Leader 4th place.
16961 - 774 - Sr3 - 365C

CONSIGNED TO —
The 6th Sunny Side of the Arbuckles Sale in Ardmore, Oklahoma, April 27, 1951.

Copper Gate Farm

ALAN DAY, MANAGER

BASKING RIDGE *New Jersey*

FULLY ACCREDITED

Introducing . . . A NEW JUNIOR SIRE

MAY 19, 1949 . . . AT THE GUERNSEY SALE WE PURCHASED . . .

BLAKEFORD ELEGANT

A "VERY GOOD" DAUGHTER OF BLAKEFORD FORMIDABLE.

This cow was bred to Blakeford Transformer (4 crosses to Blakeford Lord Jim, 3 crosses to Broadland Content and 3 to Blakeford Tranquil within the first 3 generations of his pedigree). She calved August 18, 1949 and this bull is now in service in our herd. A Transformer son out of Elegant—a Formidable daughter.

His Dam

BLAKEFORD ELEGANT
12497—632—Jr2C
13712—689—Jr3C
Desirable '47-Very Good '48
Sold for $2,600

His Sire's Double Granddam

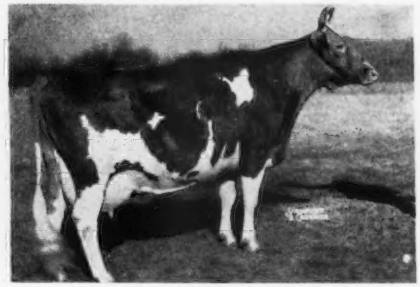

BLAKEFORD TRANQUIL
13659—693—Jr2C
15706—748—Jr4C
Excellent '47 '48
2 A. R. sons, 2 A. R. daughters
Sire: BLAKEFORD LORD JIM, A. R.
Dam: BROADLAND CONTENT
11823—612—Jr3C
1 A. R. son, 2 A. R. daughters

His Paternal Granddam

BLAKEFORD TRANQUILITY
10386—519—Jr2C
11100—559—Jr3C
13996—664—5yrs—342 days
Still on test.
Very Good '47 '48

His Maternal Great Granddam

BLAKEFORD FORMOSA
11538—629—Jr2C, 14274—790—Jr3, 15011—790—Jr4C
12388—636—8yrs—305C—3x, 11871—601—9yrs—305C—3x
Excellent '47-Very Good '48
1 A. R. son, 3 A. R. daughters. She is dam of Formidable—sire of Elegant—dam of our Junior Sire.

BULL CALVES FOR SALE

Bulls rich in Hollistar and Holliston blood.

"The Sire of Sires"
LANGWATER HOLLISTON, A. R.

ROCKINGHAM and GREYCOURT FARMS

SALEM, NEW HAMPSHIRE
Est. DANIEL G. TENNEY, Owner

METHUEN, MASSACHUSETTS
CARL L. ERICKSON, Manager

Farms conveniently located five miles apart.

Reveller's Fanny and George M. Moffett, owner of Blakeford Farms, with Guy Harmon, Sr. The trophy is the Otto Liebers' Perpetual Trophy for lifetime milk production presented at the Annual Meeting in Oklahoma City in 1950.

4-H Project Results in New Lifetime Producer

By

Elsworth W. Bunce

REVELLER'S FANNY new lifetime butter fat producer for the Guernsey breed, is a story of a father and his interest in his son—the story of a family devoted to animal husbandry—the story of a cow with inherited ability to produce and reproduce regularly.

The heroine of the story is Reveller's Fanny—the hero, Guy Harmon, manager of Blakeford Farms, Inc., Queenstown, Md. Others in the story are Mrs. Guy Harmon, for whom the calf was named; Guy Harmon, Jr., the 4-H Club boy who was the breeder of this cow; George M. Moffett, owner of Blakeford Farms; Kenneth Roberts, herdsman at Blakeford; Orville "Spike" Wheatley, Grason Horney and about 12 others who milked "Fanny" at one time or another, and W. P. Jackson, Salisbury, Md., from whom the original 4-H Club calf was purchased.

In the heroine's pedigree are Langwater Reveller, her sire, and Homestead Frieda, her dam; Langwater Moonlight, by "Pharaoh"; Homestead Senator, by Gerar Proud Royal; Shuttlewick Queen of Joy, by Itchen King, and Homestead Foremost Flower, by Foremost's Count.

The year is 1932—Guy Harmon, Jr., is 11 years of age—father Guy helps him select a calf for a 4-H club project. Fifty dollars is the price for Homestead Frieda, purchased from W. P. Jackson.

Two years go by—"Frieda" drops a calf—Reveller's Fanny, the heroine of this story. She is the first daughter of Langwater Reveller. "Frieda," the dam, is sold to Robert Tinsman, Bloomsbury, N. J., for $250. Two more years pass—"Fanny" is ready to drop her first calf and Guy, Jr., is ready to leave for college. He sells "Fanny" to George M. Moffett, Blakeford Farms, for $750.

This calf, Blakeford Fancy, started "Fanny" off on her first production record of 11638 lbs. of milk and 601 lbs. of fat, Jr2, 365C. The following are her other records, according to age:

Lbs. Milk	*Lbs. Fat*	*Class*
15648	836	*Jr3, 365C
11786	610	Jr4, 365C
16059	857	5yrs, 365C
16978	875	6yrs, 365C
16436	816	7yrs, 365C
9021	438	8yrs, 365C
11084	507	9yrs, 365C
12242	533	10yrs, 365C
11078	485	11yrs, 305C
10507	472	12yrs, 305C
11267	509	13yrs, 305
14178	654	14yrs, 365C
12636	584	15yrs, 365
180558	8804	

* Class Leader

Guy Harmon, Sr., Chairman of The American Guernsey Cattle Club Type Committee, with his son, Guy Harmon, Jr. Guy is demonstrating the smoothness of shoulder and fullness at the crops which has given "Fanny" the strength required in a lifetime producer.

Reveller's Fanny as a two-year-old, after she had been raised by Guy Harmon, Jr. Guy, Jr., had started to college and sold her to George M. Moffett for $250.

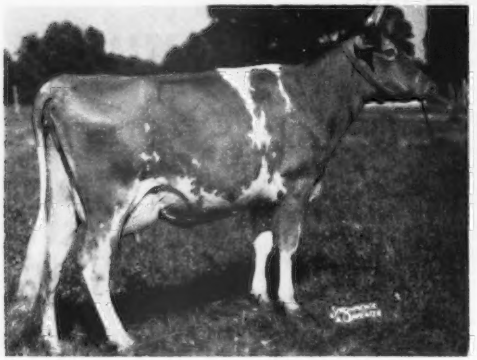

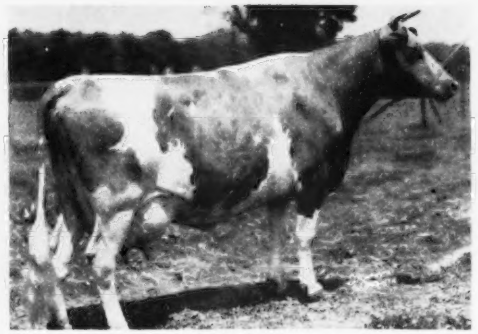

Homestead Frieda, dam of Reveller's Fanny, was purchased as a calf for $50 by Guy Harmon, Jr., from W. P. Jackson, Salisbury, Md.

In addition to her production, "Fanny" has a good breeding history. She produced 14 calves from 18 services. Only twice did she fail to conceive at the first service. In 1940 three services were required, due to the fact that the bull was partially sterile. Of the 14 calves, 12 are registered—two bulls were lost at an early age. The last time "Fanny" was bred was November 10, 1950, and she is again pronounced safe in calf.

"Fanny" was classified Very Good at 13 years of age. In discussing with Guy the points that made this cow a record cow, he listed six—first, her appetite—she is an excellent feeder; second, her good health; third, her inherited production ability; fourth, her body capacity—she has flat, long ribbing; fifth, her strength; sixth, her dairy character.

When she made her class leading record in July, 1937, during her fifth month on test she was getting 15 pounds of grain, 18 pounds of native alfalfa and seven pounds of dried beet pulp. During December of that year she was getting nine pounds of grain, 10 pounds of corn silage, 20 pounds of hay and five pounds of beet pulp.

Guy Harmon pointed out that her udder has broken away due to the amount of milk that she has produced and her age, plus an inherited weakness.

"Fanny" has two sons in the Performance Register—Blakeford Ensign and Blakeford Famous.

"Fanny" has five Advanced Register daughters, including Blakeford Fancy, dropped January 6, 1936. "Fancy" has one record of 12172 lbs. of milk and 610 lbs. of fat, Jr2, 365.

Blakeford Fanchion, dropped April 11, 1938, has two records of 12225 lbs. of milk and 606 lbs. of fat, Sr2, 365C, and 14049 lbs. of milk and 711 lbs. of fat, Sr3, 365.

Blakeford Fern, dropped March 15, 1939, has four records of 14450 lbs. of milk and 717 lbs. of fat, Jr2, 365C, 12388 lbs. of milk and 636 lbs. of fat, Jr3, 365C, 12956 lbs. of milk and 604 lbs. of fat, Jr4, 365 and 15215 lbs. of milk and 702 lbs. of fat, 6yrs, 365C.

(*Please turn to page 845*)

Two of the most unusual livestock photographs ever taken are these showing the lane leading to the barn at Blakeford Farms. The photo at the left was taken in 1937 and the cow leading the herd is Reveller's Fanny. The photograph at the right was taken in 1950 and again Reveller's Fanny leads the herd.

High producing cows seem to have a more than average cow intelligence. Brilliant Lassie was famous for opening the gate to her stall with her muzzle, and many other tricks. Caumsett Ida was boss of the herd until she was 14 years of age. At that time three of the cows ganged up on her and broke several ribs. From that time on she had a special pasture of her own.

Report of Committee on Brucellosis

Presented to Annual Meeting of the United States Livestock Sanitary Association

A COMMITTEE on Brucellosis, formerly known as Bang's disease and prior to that, abortion disease, has been appointed by the United States Livestock Sanitary Association annually for at least the last 35 years. While progress in the control of this disease sometimes appears slow, study of the reports of the committees over the years indicates a vast amount of knowledge gained pertaining to this disease, and a crystalization of thought regarding the procedure required for its control and eradication.

The report of the committee in 1947, of which Dr. R. W. Smith of New Hampshire was Chairman, included recommendations for State and Federal legislation for sound disease control practices, and also an outline of four methods of control designated A, B, C, and D. It is the belief of the committee that one of these plans of control is applicable to any herd under any existing conditions. It should be emphasized, however, that plans B, C and D provide for preparing a herd to eventually adopting Plan A as soon as it can be done without undue financial loss to the owner. We are encouraged at the progress being made in the country as a whole, and pleased to report that there are three States, North Carolina, New Hampshire, and Maine, which have qualified for the enviable position of modified certified Brucellosis-free areas.

The recommendations made in 1947 as amended in 1948 and 1949 have received wide endorsement by all groups who have used them as a basis for undertaking a solution to the brucellosis program. Your committee approves these recommendations as presented in the 1949 report.

Your committee believes it is imperative that all regulatory bodies and livestock owners keep in mind the fact that in the vast majority of instances clean herds are reinforced by the introduction of diseased animals.

ABR or Ring Test

Research has been continued throughout the year in the development of the so-called ABR or ring test of milk and cream for the detection of brucellosis infected herds. The Bureau of Animal Industry of the United States Department of Agriculture is to be complimented upon the restriction of the distribution of the antigen for conducting the ring test to official livestock sanitary regulatory bodies. We believe this method of testing is worthy of consideration.

Swine Brucellosis

The 1949 Committee for the first time presented a definite recommendation for the control of brucellosis in swine and the establishment of certified brucellosis-free swine herds. Your committee wishes to again recommend the adoption of these rules by the various States.

Research

Your Committee recommends continued research of all phases of brucellosis of domestic animals, particularly in the control of brucellosis in swine and in the development and improvement of immunizing products.

Uniform Methods and Rules

Your committee recommends the Uniform Methods and Rules for the Establishment and Maintenance of Certified Brucellosis-Free Herds of Cattle and Modified Certified Areas adopted October 14, 1949, and approved by the Bureau of Animal Industry, United States Department of Agriculture, November 10, 1949, be amended to read as follows:

METHODS AND RULES FOR THE ESTABLISHMENT AND MAINTENANCE OF CERTIFIED BRUCELLOSIS-FREE HERDS OF CATTLE AND MODIFIED CERTIFIED AREAS

Unanimously adopted by the U. S. Livestock Sanitary Association, November 3, 1950, and approved by the Bureau of Animal Industry, effective December 29, 1950.

PART I

Individual Certified Herd Plan

Section 1: A "herd" shall be defined as including all animals over six months of age except steers, spayed heifers, and officially vaccinated animals not more than 24 months of age.

Section 2: Herds may be placed under supervision for certification as brucellosis-free upon complying with provisions governing the testing requirements of the respective state-federal cooperative program.

Section 3: Herd tests shall be made at intervals of not more than 60 days until all evidence of infection has been eliminated. A herd may be certified as brucellosis-free when it has passed at least three consecutive tests, with the first clean test and the certifying test not less than 12 months apart, provided that animals under 30 months of age vaccinated as calves shall not be required to be negative to the test, and further provided that if no evidence of infection is disclosed on the first herd test, a herd may be certified as brucellosis-free when it has passed one additional clean test conducted not earlier than six months following the first herd test.

Section 4: Certified brucellosis-free herd certificates, which shall be valid for one year unless revoked, may be issued by cooperating state and federal officials.

Section 5: Herd certification may be extended for a period of one year upon evidence of a negative herd retest.

Section 6: If the retest of a certified herd, or of animals from such a herd, reveals one reactor, the entire herd shall be retested. Such herds shall be recertified on the results of two negative tests conducted at not less than 60-day intervals, the first such test at least 60 days after the date of the test on which the reactor was disclosed.

Section 7: If the retest of a certified herd or animals from such a herd reveals more than one reactor, the herd shall be retested as under Section 3.

Section 8: If the retest of a certified herd discloses suspects, but no reactors, the suspicious animals only may be retested. If all suspects are available for retest, and are negative, the herd test may then be considered negative. If the retest does not include all suspicious animals, or if one or more reactors result, the herd shall be classed as infected and tested as under Sections six or seven.

Section 9: Animals in herds where infection has been disclosed will be restricted in movement to the premises until the herd has passed a negative test not less than 30 days following the test on which reactors were last revealed.

Section 10: Additions:

1—To certified herds:

(a) From herds with equal status.

(b) From once clean herds, (1) vaccinated animals up to 24 months of age on certificate of vaccination—over 24 months, if negative; or (2) non-vaccinated animals on evidence of negative retest not less than 60 days from date of negative herd test.

2—To once clean herds:

(a) From herds with equal or superior status.

(b) From other herds, (1) vaccinated animals up to 24 months of age on certificate of Vaccination—over 24 months, if negative, or (2) non-vaccinated animals if tested negative, than segregated and retested negative in not less than 60 days.

Section 11: Additions introduced from herds without equal status, under qualifying conditions of Subsections (b), Section 10, shall not receive new herd status for sales purpose until they have been members at least 30 days and included in complete herd retest.

Section 12: Premises shall be cleaned and disinfected under supervision or proper direction, following removal of reacting animals.

PART II

Modified Certified Area Plan

The provisions of the individual certified herd plan that relate to testing, cleaning and disinfection shall apply to the modified certified area plan. The extent of the area shall be determined by the cooperating state and federal agencies. When an area has been designated and the required percentage of herds and cattle included under any of the plans, the area shall be placed under quarantine and the following rules apply:

Section 13: Cattle from officially certified brucellosis-free herds, and cattle from negative herds in modified certified brucellosis-free areas, when officially blood tested with negative results within one year of the date of shipment, may enter other modified certified areas without being retested for brucellosis. All such cattle shall be individually identified and shall be accompanied by approved certificates of health indicating herd and animal status.

Section 14: Cattle from herds under federal-state supervision for the control of brucellosis in which all animals in the herd over six months of age (except animals officially vaccinated as calves and under 30 months of age) were negative to the official blood agglutination test for brucellosis within 90 days of the date of entry, and the individual animals to be moved were negative to an official retest at least 30 days from the date of the previous herd test, and within 30 days before entry, may enter a modified certified brucellosis-free area or an area in the process of such certification without further restriction.

Section 15: Heifers under 24 months of age officially vaccinated as calves when six to eight months of age and coming from (a) negative herds in modified certified areas, (b) individually certified brucellosis-free herds, or (c) herds under federal-state supervision which have passed a test as under Section 14, may enter a modified certified brucellosis-free area or an area in the process of certification without further test when individually identified by mark, brand, tattoo or other acceptable identification, and approved by the proper sanitary official of the state of origin.

Section 16: Breeding cattle not over 24 months of age, officially vaccinated as calves when six to eight months of age, which do not qualify under Section 15, may enter a modified certified brucellosis-free area providing they do not show blood agglutination reactions higher than incomplete in dilution of 1-100 and the animals are maintained in quarantine until they have passed a negative blood test.

Section 17: All other male and female cattle over six months of age, except steers, spayed heifers and cattle intended for immediate slaughter, shall be required to pass a negative officially recognized blood agglutination test for brucellosis within 30 days prior to the date of entry, and shall be maintained in quarantine separate from other cattle and retested in not less than 30 nor more than 60 days after the date of entry. If passed, they shall be released from quarantine.

Section 18: (a) If as a result of a test of all the cattle within an area which are required to be tested according to the provisions of Section 1, the number of reactors (exclusive of officially vaccinated animals under 30 months of age) does not exceed one per cent of the cattle, nor the herd infection exceed five per cent, the area may be declared modified certified brucellosis-free for a period of three years, provided that infected herds shall be quarantined until they have passed at least two consecutive tests not less than 60 days apart.

(b) If a test of all the cattle in an area discloses more than the above percentages, the infected herds shall be quarantined and retested at periods of from 30 to 60 days. If as a result of any such retest made within a period of six months from the date of the last test of all cattle in the area, together with a retest of not less than 20 per cent of other representative properly distributed herds, the number of reactors does not exceed one per cent, nor the herd infection five per cent, based on total herd and cattle populations, the area may be declared modified certified brucellosis-free for a period of three years. Infected herds shall remain in quarantine until they have passed two consecutive tests not less than 60 days apart.

Section 19: At the expiration of the three year period, areas certified as above may be re-certified for another three year period when the results of any retest of all herds in which infection was reported at the time of the last complete area test, or since, together with the results of a retest of 20 cent of other representative herds, reflect a rate of infection which does not exceed one per cent of the cattle or five per cent of the herds so tested. This percentage shall be based on most recent area test data, and shall not include herds previously tested for this same purpose.

Section 20: Any area not qualifying for re-certification under Section 19 shall be subject to retest of all cattle.

Section 21: It will be permissible in modified certified brucellosis-free areas to have not to exceed one per cent of the total number of herds in the area maintained as infected herds under the provisions of the uniform program which govern the handling of such herds. The cattle contained in these herds shall be included in the total number of reactors when determining the percentage of infection as provided under Sections 17, 18 and 19 of these rules.

RALPH L. WEST, Chairman
H. E. CURRY
L. P. DOYLE for C. R. DONHAM
A. K. KUTTLER
GEORGE RATHMAN
R. W. SMITH
J. TRAUM
R. E. WILLOUGHBY

Who Wants To Help Mr. Hatch Patch the Cracks?

Caste System in Guernseys

By P. W. Hatch, Sr.
Renfew, Pa.

THE usual ceremony when we Guernsey breeders get together is to pat one another on the back and congratulate ourselves on the wonderful progress the breed has made. This is fine and gives us a wonderful feeling of inflated ego, but if we are too complacent and well satisfied this doesn't make for breed progress.

Sometimes a little vinegar mixed with our sugar and spice helps results. So lets pour in a little vinegar and see what kind of a mess we can cook up.

Now we all realize that there is a strong caste system developing in the Guernsey breed. Between these two classes is a great gulf fixed.

First we have the blue-blooded, line-bred, streamlined, high priced, rather delicate animal with butter record made under artificial conditions. Then we have the red-blooded, outcrossed, deep-bodied, low-priced, rugged, farmer's working cow that produces the yellow milk.

Now there is little mixing of these two classes of bovine society because of incompatability. One class makes the "income" and the other has the "patability."

The working cow has to bring an income above feed costs or make hamburger sandwiches.

The streamlined beauty gets by on her Mayflower ancestry, but she makes a wonderful pet and has the "patability."

I do not mean to disparage pedigrees, they are important, but after all it is the foreground and not the background that counts. A cow's milk production and that of her descendants is much more important in the dairy than her ancestors, which are after all mostly dead anyway.

The thing I object to is the emphasis placed on selling prices in a pedigree. Now I have never seen the cider press, yet that could squeeze milk out of dollar signs. To me a sire's index for production is much more important than figures after a dollar sign. We all know of sires sold for high prices as calves that proved out a minus index on their daughters. I agree with David Harum that a counterfeit is perfectly good as long as we can keep it in circulation, but its hard on the last man owner.

Line-breeding is a wonderful thing in the hands of the expert breeder in fixing breed character. However, the indiscriminate use of line-breeding by the average breeder is extremely likely to reach the end of the line. I personally know of two herds that line-bred themselves entirely out of the cattle business. Let's use a little discretion in our passion for line-breeding and stop before we reach the end of the line.

One reason we place more emphasis on pedigrees than we do on cows, is our breed promotion system. Now our breed fieldmen are swell guys and I like every darned one of them, but I sometimes wonder if they spend more time in the office studying pedigrees than they do in the cow barn milking cows.

Now everyone knows that any dairy breed is built on the foundations of the farmer's working cow, the one that gives the milk. We have built on this foundation a wonderful breed and don't let anyone tell you different. But let us stand back and look at the building as a whole and see if we need any repairs.

You know that beautiful as the White House looked on the outside it had cracks in the foundation. So let us look at our Guernsey building as a whole. We know that the fancy scroll work on the facade, and the top prices paid by wealthy men for popular, well-advertised breeding, is swell.

Let's look at the foundation now and see if we can find any cracks.

We find that the farmer's cow of unpopular bloodlines, no matter how

(*Please turn to page 845*)

Annual Meetings

State — County — District

Washington

WASHINGTON Guernsey breeders and friends held their annual meeting at Chehalis, Wash., on January 22, in conjunction with the annual meeting of the Washington Dairymen's Association. President Kenneth C. Price called the meeting to order at 10:30 A. M. and by 5:00 P. M. had conducted more business than could be normally handled in twice that time. Milk marketing, disease control and planning the 1951 program consumed most of the time. There were no outside speakers except Scott Hodgson, Assistant Extension Dairyman, Washington State College, who gave a most interesting report on the early history of Guernseys in the state. Others from the College who spoke briefly included Dr. A. O. Shaw, Head of The Dairy Department, and Dr. Ralph Erb, also of that department.

Plans were finished regarding the 4-H and FFA Guernsey Heifer Sale, which will be held this year at Longview-Kelso Fair Grounds on April 7. This will be the fourth such sale where bidding is limited to the junior dairymen. Harlan Jones, Ridgefield, will be this year's chairman, assisted by J. William Antilla, Longview; Ralph Roffler, Kelso; Albert McMonigle, Yelm; C. C. Robinson, Sequim; Herb Ekstran, Bow; and Franz Vander Griend, Lynden.

Final plans were also made for this year's Pacific Northwest Sale to be held at Centralia-Chehalis, Washington, on June 2, in cooperation with Oregon, and with C. W. Robinson, Western Guernsey Service, Lodi, Calif., as sale manager. Ray Hobson, Amity, Ore., and Lester Lancaster, Sequim, Wash., are working with Mr. Robinson to make the selections.

Besides furnishing banners at the Western Washington Fair for the 4-H Club county group, the membership voted to give a three-day tour for the two most outstanding 4-H Club members and the two most outstanding FFA students. George M. Dynes, the new president, will work out the program for the winners.

Field days were planned for each county or district club with the assistance of Dr. A. O. Shaw, Washington State College, and Elmer J. Meadows, field representative of The American Guernsey Cattle Club.

Marketing of GOLDEN GUERNSEY milk was discussed and the board was instructed to find out what the procedure is to have a GOLDEN GUERNSEY field representative in cooperation with the State of Oregon.

The nominating committee recommended that Walter Jones, Ridgefield, finish the unexpired term left vacant by B. Royce, and recommended the other members, George M. Dynes, G. O. Swales and Kenneth C. Price for another three-year term.

At the board meeting following the open meeting, George M. Dynes, Riverview Farms, Mount Vernon, was elected president; Lester Lancaster, manager of Graysmarsh Farm, Sequim, vice-president; and Kenneth C. Price, Price's Guernsey Dairy, Port Orchard, secretary-treasurer. A vote of appreciation was given Charles H. Grewe, Valley Gem Farms, Arlington, for his many years of excellent work as secretary-treasurer. He refused to accept the appointment again, feeling that he had served his time, and everyone agreed that he had served it exceptionally well. His contribution has been far above the normal call for service to the breeders of Guernsey cattle. Other directors, who hold over, include Mr. Grewe, Frank Meyer, Olympia; Ray N. West, Yakima; Ben Friedrichs, Bow; G. O. Swales, Johnson; and Franz Vander Griend, Lynden.

To represent Guernsey breeders on the Washington Purebred Dairy Cattle Association, Kenneth C. Price was selected for three years, Charles H. Grewe for two years and Lester Lancaster for one year. Kenneth Price had served as president of the organization the last half of 1950 and was retained on the executive committee.

Officers and directors of the Washington Guernsey Cattle Club: George M. Dynes, president; Walter Jones; Kenneth C. Price, past president and new secretary-treasurer; Lester Lancaster, vice-president; Ben Friedrichs; Charles Grewe, past secretary-treasurer; G. O. Swales, and Frank Meyer. Directors not in picture are Ray N. West and Franz Vander Griend.

Tennessee

THE annual meeting of the Tennessee G. B. A., was held at the Andrew Jackson Hotel in Nashville, on January 25. The past presidents of the association, John Sloan and Dr. J. B. Swafford, were seated at the head table along with Dr. Sam B. McFarland, the current president, who presided. Dr. McFarland introduced the various guests and new breeders. The attendance well represented a cross section of the State, with breeders from West Tennessee, East Tennessee, and Middle Tennessee.

Officers and directors of the Tennessee G. B. A.: Seated, Allen Poe, secretary-treasurer; Dr. Sam B. McFarland, president; E. B. Henslee, vice-president; Mrs. L. C. Langford, and Dr. J. B. Swafford. Standing, Ballard K. Bennett, representative of The American Guernsey Cattle Club; J. W. Reynolds, Jr.; Charles Tobler, Jr.; J. Frank Johnson, director milk marketing, Golden Guernsey, Inc.; John Sloan; Frank Randolph; Elmo Phillips and Albert Gasser.

Ralph Coarsey of Riegeldale Farms, Trion, Ga., was the featured speaker of the day. He gave an exceptionally good talk on herd management, outlining his talk in such a manner that he was easily followed. Mr. Coarsey emphasized that a new breeder should buy healthy cattle that are accredited for Bang's and T. B., and that after healthy cattle are purchased they should be kept clean by a rigid sanitation program. The need for a system of record keeping is urgent, as outlined by Mr. Coarsey, in all phases of herd management.

J. Frank Johnson, Director of GOLDEN GUERNSEY, Inc., discussed many of The American Guernsey Cattle Club activities, and complimented the state association on its leadership. Mr. Johnson further reviewed some of the association's activities of the past as well as enlightened the audience with the possibilities of GOLDEN GUERNSEY.

During the dinner, special recognition was given various breeders in the awarding of production trophies for state Guernseys. This year is actually the first year such recognition has been made by the association. L. O. Colebank, whose leadership in dairy extension work has been outstanding, directed these awards, which were in the form of beautiful trophies furnished by various breeders and firms.

Purity Dairies, Nashville, furnished a large silver Guernsey jug and it was fitting for A. J. Gasser, manager of the Purity Dairy, to present this trophy to Allen Poe, herd manager of the Bork Memorial Hospital, for having the cow on three-time milking that exceeded the average of her class by the greatest percentage. The cow receiving this award was Hamilton County Betty.

The Station Camp trophy, donated by Newman Cheek, Nashville, was awarded to Station Camp Karen, she being the highest producer on two-time milking to exceed the average of her class by the highest percentage. John Sloan presented this trophy to W. D. Miller in behalf of Mr. Cheek who was unable to be present.

The Robin Roost trophy, furnished by Dr. Sam B. McFarland, was awarded to Caumsett Charm, that had the highest record in the State the preceding year. Dr. McFarland presented this trophy to E. B. Henslee, the owner who, in turn, stated that the recognition should go to Floyd Krauter, his manager, who looked after this cow.

Recipients of Production Trophies at Tennessee meeting: Walt D. Miller, Station Camp Farm, and Station Camp Trophy; Dr. J. B. Swafford, William L. Bork Memorial Hospital, holding Bork Memorial Trophy; Allen Poe, herd manager of Bork Memorial herd, holding Purity Dairy Trophy; J. Frank Johnson, Golden Guernsey, Inc., and E. B. Henslee, recipient of Robin Roost Trophy.

Hamilton County Betsy, owned by the Bork Memorial Hospital at Chattanooga, was the recipient of the Bork trophy for the cow bred by tester who exceeded her class average by the highest percentage. Tennessee's Commissioner of Agriculture, Edward Jones, presented Dr. J. B. Swafford with this trophy.

A meeting of the directors was held the night prior to the regular meeting in which plans for the year's program were laid on a firm foundation. The state association plans to sponsor the Langford Reduction Sale in cooperation with Louis Merryman, continue the junior sale in cooperation with the University of Tennessee Dairy Extension Division, and to again sponsor the second annual series of district Guernsey shows in the State. In addition to these activities, a field day will be held at Henslee Farms in the summer.

New officers for the year include Dr. Sam B. McFarland, who was elected to succeed himself as president, E. B. Henslee, vice-president, and Allen Poe, secretary-treasurer. Directors elected for one year are: Dr. J. B. Swafford, Newman Cheek, A. J. Gasser and J. W. Reynolds, Jr. Two-year directors include Mrs. L. C. Langford, Dr. Sam B. McFarland, E. B. Henslee, and John Sloan, while three-year directors are Elmo Phillips, Frank Randolph, D. B. Parker and Charles Tobler.

Louisiana

THE annual meeting of the Louisiana G. B. A. was held in the Hotel Bentley at Alexandria, January 27. Approximately 30 breeders and guests were present, with President M. W. Walker, owner of Walker's Cloverland Dairy, presiding. After reading of the minutes, President Walker introduced various guests, among whom were Dean Lee of the School of Agriculture, L. S. U., Baton Rouge, La., and Dr. C. L. Mondart, Head of L. S. U. Vocational School at Alexandria.

President Walker appointed a nominating committee consisting of F. A. Swan, chairman, D. J. Comeaux and L. C. Caldwell to make their recommendations for new officers for the year, along with one new director. This committee recommended for president, M. W. Walker, Alexandria; vice-president, S. J. McClendon, Taft; secretary-treasurer, A. J. Melancon, Hahnville, and director, J. B. Cutrer, Kentwood. These men were readily approved.

A discussion of the Louisiana Annual Sale followed with a decision to hold such a sale in Alexandria on June 16. Many breeders commented favorably on the sale as being the best breed promotion activity ever sponsored by the state association.

Red Vallot, whose efforts to further the interest of Guernseys in Louisiana are outstanding, stressed the need for testing and the keeping of accurate

records. The group passed a resolution requesting that the state show include a class for recognizing such efforts in their premium list.

L. C. Caldwell, long a booster of Guernseys in Louisiana, discussed the possibilities of getting a chain heifer group started in connection with a "Sears Chain Heifer Project" in the state.

During the luncheon various guests were called on. Dean Lee of the School of Agriculture, L. S. U., stated that in his opinion Guernseys were developing rapidly in Louisiana and encouraged the breeders to keep their projects going. He further enlightened the group with the fact that prior to the development of a dairy and pasture program in Louisiana, that only 15-18 per cent of the farm income was from dairying, with such income being boosted to approximately 40 per cent.

J. Frank Johnson, Director of GOLDEN GUERNSEY, Inc., discussed the future of GOLDEN GUERNSEY. He stated that as a GOLDEN GUERNSEY market developed in the state, that an expansion of Guernseys would follow. Ballard Bennett, field representative, The American Guernsey Cattle Club, briefly summarized Herd Register activities in the state, and urged breeders to test more cows. H. K. Anderson, assistant extension dairyman, read letters from the junior exhibitors at the 1950 National Junior Guernsey Show, in which these juniors expressed their appreciation for the trip as well as told of their experiences enroute.

The meeting closed with President Walker's expression of appreciation to the extension dairymen's service from L. S. U., ending one of the best annual meetings ever held by the Louisiana G. B. A.

Mississippi

MISSISSIPPI Guernsey breeders met at the Robert E. Lee Hotel in Jackson, on January 26, for their annual meeting. An enthusiastic group listened to state association President, G. B. Walker, who welcomed the group and included in his address a brief summary of the past year's activities. President Walker expressed his appreciation to the breeders for their support and interest, and further stressed that the group "talk Guernseys wherever we go".

During the business session, the secretary's report as well as the financial report was read and approved. This part of the business was followed with President Walker appointing a number of committees to work with the various phases of the 1951 state association program. The committees appointed were: Sales and Show Committee, L. J. Lane, Jimmie Walker and R. E. Waters; District Show Promotion Work, in charge of the district presidents; Junior Program Committee, L. J. Lane, chairman, James Troutman, A. E. Terry and M. A. Rawzee; committee to concentrate on a Classification and Testing Program, G. R. Worthington, chairman, and the secretaries of the various districts.

The association voted to give recognition to juniors for their achievement at each of the district shows by awarding a trophy to the junior with the best achievement record. They will also award a rotating trophy to the junior exhibitor of the grand champion female at the state fair.

Various speakers were at hand for the annual meeting, with the speaking program being led off by Dr. D. B. Roark, Mississippi State College. He discussed "The Importance of Official Testing in Mississippi", in which he stressed the effects of production records on the value of a cow and her offspring.

J. Frank Johnson, Director of GOLDEN GUERNSEY, Inc., Peterborough, N. H., attended the meeting and spoke on the subject of "Developing GOLDEN GUERNSEY Markets in the South." Mr. Johnson congratulated the Walker-Flint organization for the excellent progress being made in merchandising GOLDEN GUERNSEY on the Jackson market.

Various committee reports were made in an unusually enthusiastic manner, as well as a report on the Jackson marketing of GOLDEN GUERNSEY milk by J. R. Flint, who also discussed the future plans of Walker-Flint concerning their merchandising operations.

Ballard Bennett, The American Guernsey Cattle Club field representative in the Deep South, discussed Guernseys in Mississippi from a Herd Register angle.

Allen P. Adams, a new Guernsey enthusiast of Bolton, Miss., was introduced as the man who had produced more milk per acre per cow in the Jackson area in 1950. He was given recognition as the owner of a new Ford Tractor, by a Jackson business

Officers and directors of the Mississippi G. B. A.: Thomas Callicott; Ballard K. Bennett, field representative of The American Guernsey Cattle Club; R. E. Waters, secretary-treasurer; J. Frank Johnson, director milk marketing, Golden Guernsey, Inc.; G. B. Walker, president; A. D. Wicks; Lee H. Busby, and Dr. D. B. Roark, head Dairy Production, Mississippi State College.

Breeders and guests at the annual meeting of the Mississippi G. B. A. held in Jackson.

firm, for his efforts on improving pastures. Mr. Adams briefly discussed his practices.

New officers elected for the year were: G. B. Walker, president; R. E. Waters, secretary-treasurer; and the district presidents were designated to serve as vice-presidents. Directors elected for the next year were James Troutman, Fernwood; and Roy Kuykendall, Newton.

Michigan

THE annual meeting of the Michigan G. B. A. was held on Dairy Day, January 29, which was the first day of the annual Farmers' Week sponsored by the Michigan State College at East Lansing. As has been the case for several years, the morning program was a joint meeting in which all breed associations participated. This was held in Fairchild Hall under the direction of the Dairy Department. The attendance at this session and at all the breed sessions was smaller than in recent years. The speakers at the morning session were Dr. Earl Weaver, head of the Dairy Department, Michigan State College, and Jack Nesbitt of Columbus, Ohio.

This year, for the second time, the excellent facilities of the new Union Building were available. Guernsey breeders had a luncheon together at noon, a business meeting in the afternoon, and a banquet and program in the evening.

About 175 people attended either one or both of these sessions, which represented an attendance of approximately 90 less than the splendid meeting of a year ago. While this number was disappointing, it fairly well represented the industry from all sections of the state.

The Michigan G. B. A. has had a most satisfactory year. Their net operating surplus for the year exceeded $1,500. The sales of GOLDEN GUERNSEY milk were up 7.2 per cent as compared with 1949 sales. Their operating expenses and disbursements were up 9.1 per cent over a year ago, while their income was up 10.3 per cent. The net worth of the organization showed an increase of 16.8 per cent over the same date a year ago. The Association handled 44 per cent more cattle than they did a year ago, although the increase in dollar volume was only 20.7 per cent. The figures show that 19 per cent of all registered Guernseys that were sold in Michigan during 1950 were merchandised through the services of the Michigan G. B. A.

In addition to these direct activities of the state organization, the various local groups sponsored something like 11 breed meetings with a total attendance of 979, and seven parish or district shows at which 178 exhibitors showed 541 head of cattle. At the Michigan State Fair, 16 exhibitors showed 102 head.

The organization has again been active not only as a member but as a leader in the affairs of the Michigan Purebred Dairy Cattle Association and in the affairs of the Michigan Agricultural Conference and the Michigan Livestock Industry Council. This State has sponsored a junior exhibit at the National Junior Guernsey Show each year since that Junior Show was started, and has also sent a State Herd to the National Guernsey Show each year. The deficit which the state association shouldered last year amounted to $388.97, approximately $93.00 less than the deficit a year ago, but, nevertheless, approximately $400 was spent by the state association in the promotion of this activity.

During the year this group has furnished leadership of a national caliber for GOLDEN GUERNSEY, Inc. As the agent for GOLDEN GUERNSEY in Michigan, they recognized that they were failing to get volume in sales of GOLDEN GUERNSEY milk that Michigan should have. This organization finally figured out a program which they hope and GOLDEN GUERNSEY, Inc., hopes may prove satisfactory. As of June 1, 1950, GOLDEN GUERNSEY, Inc., again took over directly the merchandising of GOLDEN GUERNSEY milk under the label in Michigan and employed Edward B. Smith as their representative. The project is a joint one with the Michigan G. B. A. Secretary Cole and Mr. Smith have worked together during the last six months and so far the project shows signs of satisfactory development. The fundamental thinking behind this change was to effect a closer bond between the responsibility of the GOLDEN GUERNSEY program, the supervision of the GOLDEN GUERNSEY program and the actual selling and operation on the firing line, while at the same time retaining the cooperation and support of the breeders themselves through their local and state organizations.

Bruce Beaudette again presided and handled the meeting in an efficient fashion. Secretary A. P. Cole read numerous reports including the secretary's report, the treasurer's report and reports from several committees, some of whose chairmen could not be present. Ed Smith gave the GOLDEN GUERNSEY report. Wendell C. Locke, a member of the GOLDEN GUERNSEY Council, made remarks relative to the GOLDEN GUERNSEY program. Elton Smith of Caledonia, reported on the Junior Project program.

The illness of E. W. Ruehs, Caledonia, was reported and a resolution passed hoping for his speedy recovery. Ernie Ruehs for several years was president of the Michigan G. B. A.

The nominating committee, under the chairmanship of Edward Healey, Niles, renominated the following directors to succeed themselves: Albert Kessler, manager of Cesor Farms, New Hudson, from District 3; R. F. Locke, owner of Lockshore Farms, Hickory Corners, from District 5, E. W. Ruehs, owner of Rosemont Farm, Caledonia, from District 6; Joe Patterson, senior member of the partnership of Joe Patterson and Sons, owners of Homeward Farm, Reed City, from District 11, and Elton Smith, owner of Med-O-Bloom Farm, Caledonia, as director-at-large. Lloyd Savoie, Detroit, was nominated as director from District 8, succeeding C. L. Cole.

H. G. Ray, Albion, raised the question from the floor as to why Advanced Registry certificates no longer showed the monthly milk weights and butter fat production, but instead just the totals. In spite of what seemed like an adequate answer presented by R. L. Holden, Mr. Ray moved and Mr. Roundy seconded a request that the secretary file a protest of this action with The American Guernsey Cattle Club.

Myron Jacob, Merm Farm, Riga, acting in behalf of Chairman Donald Holbrook, Clare, for the Resolutions Committee, presented six resolutions, all of which were adopted. One of these especially seemed to be of unusual importance in that it joined with a good many other organizations in urging the New Lesgislature to appropriate adequately for the building of a new Life Science building at Michigan State College, in the hope that such a building might at long last furnish adequate housing for the Dairy Department, the Poultry Department and the Animal Husbandry Department.

The Guernsey speaker of the day was Wm. H. Juzi, field secretary of the Pennsylvania G. B. A., who had been invited to speak especially because of the outstanding success of his organization in every field of its endeavor and especially in the field of the sale of GOLDEN GUERNSEY milk. Mr. Juzi's talk was well presented and well received.

The banquet in the evening was attended by only 147 people in contrast with about 240 a year ago. John Merrifield, agricultural editor of Radio Station WWJ and of the Detroit News, Detroit, was master of ceremonies. He brought with him excellent entertainment from WWJ consisting of Johnny King, quiz master in the "Cinderella Week-End Show" and also Ted Johnstone and Bertha Fore-

man. Not all of the afternoon session could be completed, and accordingly R. L. Holden spoke briefly in the evening and presented on behalf of the Michigan G. B. A. certificates of recognition to the following breeders for having developed class leader cows during the year: C. F. Cowham, Cowham Farm, Jackson, for Cowham Farms Emolea; H. E. Ranier, the new manager of Colby Dale Farms, owned by Howard Colby, Romeo, for the development of Willow Brook Monarch's Envy; Myron Jacob, Merm Farm, Riga, for Lucky's Mandy of Merm Farm; Knuth Brothers, Niles, for Prince's Actress' Ann, and Russell Wright, Sagamore Farm, Galien, for the development of Sagamore Holly.

The speaker of the evening made a powerful presentation. A young man, Professor Paul R. Bagwell, Head of the Department of Spoken English at Michigan State College, past president of the United States Junior Chamber of Commerce, and a member of many committees, gave a short but very effective and very clear discussion on world events as he understands them.

Vermont

In spite of bad driving conditions, Vermont breeders and their wives again proved for the second time in two years that old man weather couldn't keep them from attending the Vermont G. B. A. annual meeting and banquet in Montpelier on February 1. The annual business meeting was called to order by President L. C. Goss in the Parish House Auditorium of Christ Church. Several items of importance covering the association for the coming year were brought up for discussion and voted upon.

Secretary William Bliss reported on the State Sale held at Rutland in 1950. R. G. Harwood, sales manager, was present and discussed the sale and reported on the general price range for Guernsey cattle. He also compared prices received for cattle sold at Vermont sales over a period of the last 20 years. It was voted to hold another sale in 1951. The sale committee, composed of Howard Varney, chairman, Richard Fancy, Frank Burditt and Horace Strong, will make all the arrangements.

An invitation was received from Roland Greeley and Richard Whitcomb of Springfield to hold the field day at their farms this year. The invitation was accepted. Theron Strong reported on the Parish Show held at T. Redfield Phillip's farm in Montpelier in 1950. Frank Burditt of West Rutland was elected chairman of the Parish Show Committee, and the show will again be held at Mr. Phillip's farm.

Following the business session, 90 members and friends gathered at the Tavern for the annual banquet. After telling a few appropriate stories, President Goss introduced guests from outside the state. Those present were Richard G. Harwood, Earl N. Shultz, Mr. and Mrs. John Weeks, Andy Ketchen and Bill Cochrane. Each responded with appropriate remarks. Mrs. L. C. Goss, president of the Ladies' Auxiliary, was introduced, and she reported on the activities of the Auxiliary. She thanked all those who assisted with the booth at the State Agricultural Show and stated that she hoped the Auxiliary would be able to carry on an active program this coming year.

Commissioner of Agriculture, Stanley G. Judd, was introduced and presented the Production Trophies. In his remarks, preceding the presentation, he congratulated the organization on its growth and the work it is doing in advertising Guernseys in Vermont. Trophies were presented to the following: Howland Farm Double Letter Trophy, Weston Howland; A. R. Moody HIR Trophy, Stanley Rice; Whimsy Farm Single Letter Trophy, A. D. Pinkham; Savery Farm 4 Letter Trophy, Dr. and Mrs. C. S. Knapp, and Red Echo Triple Letter Trophy, Black Hole Hollow Farm. Joseph Pendergast, field representative, awarded the Dunn Memorial Trophy to Frank Burditt of West Rutland. He congratulated all entrants for their fine work in breeding good cattle. Mr. Pendergast also complimented the members and officers of the Association for the work they are doing and for the assistance given him during his first year as representative of The American Guernsey Cattle Club. He awarded the Long Time Production Certificates to the following members: Frank Burditt, A. R. Moody, Ralph Perry, A. W. Kingsbury and Howland Farm, and the State Champion Certificates to Black Hole Hollow Farms and Stanley Rice.

Officers elected for 1951 were: Leonard C. Goss, St. Johnsbury Center, president; Roger Moody, Jacksonville, vice-president; William C. Bliss, St. Albans, secretary-treasurer, and Roland S. Greeley, Springfield, committee for four years.

Michael Freedman, of Golden Guernsey, Inc., was introduced by the president and expressed regrets for Karl B. Musser and J. Frank Johnson of The American Guernsey Cattle Club for their inability to be present. Mr. Freedman outlined the new plan for Golden Guernsey for New England, exclusive of Connecticut. He spoke on the value of the Golden Guernsey trade mark and merchandising aids to the distributor.

Joseph Pendergast introduced the guest speaker, Richard Haxstun, Moreau Farms, Fort Edward, N. Y. Mr. Haxstun's talk was hinged on the results of the purchase of a heifer and bull in the 1941 Vermont State Sale. From this start his herd has grown to its present size from Vermont bred animals, or their offspring, with the exception of two head. He was very high in his praise of Vermont cattle. Mr. Haxstun strongly recommended that the best way to develop a good herd is to find out what each cow in the herd produces. He feels that testing has been a great help to him, and through this program, along with good farm management, he was able to achieve a herd average in 1950 of 12179 lbs. of milk and 570 lbs. of fat.

Burton Strong showed slides of scenes in Europe which he had taken while a foreign exchange student this past summer. He has some excellent pictures showing Guernseys on the Isle of Guernsey and many other countries.

The last business to be taken up was the election of the Nominating Committee, which includes Ernest Perley, Ralph Perry, and Kenneth Wheatley. Rufus Estey was elected for one year on the Golden Guernsey Committee and Roger Moody for two years.

Auxiliary Meeting

The Ladies' Auxiliary of the Vermont G. B. A. met in an afternoon session on February 1 at the Montpelier Tavern to plan a program for the coming year. Mrs. L. C. Goss, St. Johnsbury Center, presided. She introduced Joseph Pendergast, field representative of The American Guernsey Cattle Club, who outlined a few of the activities which he thought the Auxiliary unit might want to sponsor in 1951. He complimented the members for the fine start they have made and felt that this organization could develop much interest among the wives of Guernsey breeders in Vermont.

Mrs. Goss reported that since the Auxiliary was organized last year members had assisted at the Parish Show and State Sale by providing refreshments. Probably the most important activity sponsored by the Auxiliary was arranging for the Guernsey booth at the Vermont State Agricultural Show held the week of January 29 at Barre. With the help of some of the men folk, a very attractive booth was maintained. Those who visited the booth during the week were loud in praise of the fine job accomplished this year. Besides arranging and assisting with the above activity, the Auxiliary plans to take an active part

Trophy winners at the Vermont annual meeting: Dr. C. S. Knapp, Newfane; Frank W. Burditt, West Rutland; Mr. and Mrs. Bill Brown, manager of High Mowing Farm, Wilmington, owned by Arthur D. Pinkham; Paul Dreher, manager of Black Hole Hollow Farms, South Arlington, and Joseph Beane, herd superintendent, Howland Farm, Brattleboro, owned by Weston Howland.

in the junior program at the Parish Show. Through the unit, a special award will be presented for each boy and girl who exhibits an animal.

Officers elected for 1951 were: President, Mrs. L. C. Goss, St. Johnsbury Center; vice-president, Mrs. Kenneth Wheatley, Bradford, and secretary-treasurer, Mrs. William Bliss, St. Albans. The Advisory Committee appointed includes Mrs. Vern Savery, Williamstown, and Mrs. Howard Varney, Tunbridge.

Congratulations to the Ladies' Auxiliary of the Vermont State Association for the part this organization is playing in the development of Guernseys in the State.

Wayne County, N. Y.

THE annual business meeting of the Wayne County Guernsey Club was held at the Knotty Pine Inn, North Rose, N. Y., on January 16, with 40 persons in attendance. Following lunch, the meeting was called to order by President C. M. Hepburn, and Clifford W. Smith read the reports of the secretary-treasurer. These reports were most gratifying, showing the club treasury to be in a very healthy condition and the club's 1950 program of activities constructive and well carried out. It is pleasing to see a local Guernsey club in such a sound financial condition and using its funds in the most constructive fashion to promote further breed progress.

The group was pleased to have The American Guernsey Cattle Club fieldman, Joseph Pendergast, meet with them and he was most favorably impressed with this group's program. He commented briefly on the registrations, transfers and sales of Guernseys in New York State in 1950 as compared to 1949. He also pointed out that The American Guernsey Cattle Club office force had moved into its new headquarters building in Peterborough and extended an invitation to all breeders to pay a visit to the office and observe the work of their organization. The group voted to send the president and secretary-treasurer of the Wayne County Club to Peterborough for a visit at The American Guernsey Cattle Club office.

Recognized at the meeting for special achievements during the year were H. Sherman Lake, Lyons, who was premier breeder at the 1950 Palmyra Fair; Herman Wilck, Lyons, exhibitor of the champion 4-H Guernsey at the 1950 Palmyra Fair; and Duane Dennis, Newark, exhibitor of the reserve champion 4-H Guernsey at the 1950 New York State Fair and one of the 4-H Guernsey exhibitors representing New York at the International Dairy Exposition.

Considerable discussion was held on 4-H activities, with the group voting to continue their cash and other special awards for the coming year. The book "Judging Dairy Cattle" by E. S. Harrison and Strohmeyer and Carpenter will be awarded at the Palmyra Fair to every 4-H Guernsey exhibitor.

A series of regular bi-monthly evening meetings will be scheduled. The committee to arrange these programs consists of Lawrence Murray, Andrew Wellott and George Dennis. Committees to work on other phases of the year's activities were also named at the meeting, including a show committee to decorate and put the Guernsey exhibit section in shape. This committee includes Frank P. Chapman, H. Sherman Lake and Elmer Ash. Cash and trophy awards for open class exhibitors are to continue the same as in 1950, and in addition it is expected that three prizes for the neatest exhibit will be awarded to persons in charge of Guernsey show herds at the Fair.

The 5th Annual Wayne County Consignment Sale came in for considerable discussion. This event is to be held at Palmyra on May 4, and in addition to the usual top quality regular consignments, will again feature the sale of 10 top quality heifer calves to 4-H and FFA members.

Officers named for 1951 are Clarence Hepburn, president; Sherman Lake, vice-president; and Clifford Smith, secretary-treasurer.

Capital District, N. Y.

A HEARTY ham supper, a large attendance, and a most interesting main speaker, combined to make the annual meeting of the Capital District G. B. A., at the Center Brunswick Grange Hall on January 18, a very stimulating and enjoyable occasion. More than 90 persons were on hand to assist in transacting the annual business of the association and to enjoy the humorous and enthusiastic address by Father Ben Kuhn of Siena College, Loudonville. Father Kuhn's talk immediately established him as a favorite speaker with his audience.

Getting into the business of the meeting, President R. C. Haxstun introduced local extension men John C. Swan, Rensselaer County Agriculture Agent; Don Thompson, Assistant Rensselaer County Agriculture Agent; and Joseph McAuliffe, Rensselaer County 4-H Club Agent. Reports of the secretary-treasurer and committee chairman were heard and approved. Brief remarks on national and state Guernsey activities were made by The American Guernsey Cattle Club fieldman, Joseph Pendergast, and state fieldman, John Sims.

State director, Dr. J. R. MacElroy, of Saratoga County, was called upon for a few remarks and responded by pointing out the value of the GOLDEN GUERNSEY milk program to the Guernsey breed. He urged breeders to put forth every effort to get their milk sold under the GOLDEN GUERNSEY trademark.

W. S. Dunn, also a State Association director and active in Guernsey cattle sales work, was asked to predict the Guernsey sale future for the coming year. This he did in the very best "Drew Pearson-prediction of things to come" fashion. His analysis of sales prospects indicates a favorable year during 1951.

Douglas Stanton, N.Y.A.B.C. Guernsey sire selection comitteeman, reported on the artificial breeding program in the state. He stressed the need for more and better proved Guernsey sires for use in the stud.

Directors whose terms expired at this meeting were unanimously reelected for another term. They included Edward P. Kleinke, Hillis French, Charles J. Moore, Ernest Rymph, Earl S. Williams, and D. H. Heller.

Officers named for 1951 are Edward F. Kleinke, Glenmont, president; D. H. Heller, Feura Bush, vice-president; and John W. Streett, Ghent, secretary-treasurer.

Tri-State, Va.

MEETING at Bristol, Va., breeders from that state, Tennessee and North Carolina convened for their annual meeting on February 1. Featured in the program was a cooperative presentation by fieldmen K. M. Mace and H. T. Child. This program pointed out to the breeders the many services that are available through national, state and local breed organizations, various government agencies and general events that can lead to a program of more profitable breeding. Remarks were made by County Agents Barnes and Tugwell concerning the development of the youth program.

The business meeting consisted of a discussion of the annual show, and President Haga appointed Ralph Spahr as chairman of the show committee. Other members of this committee were J. R. Baker, O. L. Dyer and County Agents Barnes and Tugwell.

Offers were made from Ralph Spahr and H. J. Haga of calves to be given as prizes in recognition of outstanding youth accomplishments.

Officers elected for the coming year were: president, H. J. Haga; vice-president, D. B. Parker; secretary-treasurer, J. R. Baker, and directors, Homer LeSeuer and Ralph Spahr.

Following the regular meeting, a directors' meeting was held with the fieldmen to discuss plans for 1951. Most of the time was spent in working out a program of greater youth activity. Worley W. Fain was appointed chairman of the committee. Continuation of quarterly meetings, the late Spring show and the Fall promotional sale were also included in the plans.

York County, Pa.

BRAVING some of the worst driving conditions that the 1951 Winter has yet presented, over 50 York County Guernsey breeders gathered at the Shrewsbury, Pa., Fire Hall for their annual get-together. President Edgar May conducted the business meeting, at which time routine reports on the association's activities of the past year were heard and approved. He then introduced William H. Juzi, field secretary of the Pennsylvania G. B. A., who gave a short but well-versed talk on the value of culling at this time and replacing with more profitable animals. Mr. Juzi then introduced Mrs. Charlotte Ritter from his office, who does the majority of the pedigree compiling for his sales work. Following Mrs. Ritter's introduction, Lloyd Eyler, southeastern fieldman for the Pennsylvania G. B. A., was introduced. He expressed appreciation for the cooperation of the York County breeders in meeting the demands of the expanded GOLDEN GUERNSEY program in that area.

Henry T. Child, The American Guernsey Cattle Club fieldman, with the help of Messrs. Juzi and Eyler, presented a talk based on "Services Available—Are You Using Them?" He pointed out the competition that the dairyman faces in determining which of the services that are available to him he may best use in his operation. Following Mr. Child, County Agent Weber pointed out the services available for York County breeders through their local ABC unit. He indicated that there are well over 1,100 members in the York County unit at the present time and the service was proving itself valuable to the dairymen of the county. To this he added that those breeders carrying on a constructive program of herd improvement are the source of future bulls to be used in the headquarters at Landisville.

Professor Earle L. Moffitt, Extension Specialist in Agricultural Economics from State College, was the speaker of the evening. Professor Moffitt gave a comprehensive report on what dairymen face this coming year in the way of economic conditions. He mentioned the general topics that will affect all citizens, such as inflation, taxes, production, controls, wages, scarcities and armed conflict. He then went into the situations that farmers as a group must face, forecasting on income, expenses and supplies —both material and labor. Continuing more specifically into the dairy field, he reviewed the situation of the dairyman, pointing out that the demand for ice cream and butter is increasing, that storage supplies are moving rapidly, cow numbers are holding about the same and that the total milk produced in 1951 may be down somewhat. In advising on the specific courses to follow, Professor Moffitt suggested that if production was at an efficient level that it be expanded if this expansion did not involve high capital expenses. He stressed that above all the maintenance of high efficiency in the operation of the farm would be an important point in determining the profits in 1951. If possible he suggested the building of cash reserves, the dependence on better quality roughage and continued effort on the promotion of the sale of milk and other dairy products. In conclusion, Professor Moffitt pointed out that decisions the dairyman must make in facing the coming year would be most wisely determined through the use of an accurate set of farm records.

Reporting for the nominating committee, Dale Kilgore, chairman, placed in nomination Wayne Brant, Dallas, as president; Clark Jacobs, Broguevillc, as vice-president; Ray Scott, Delta, as secretary-treasurer, and for directors, John Emig, York, J. J. Hamme, Thomasville, and J. Thomas Carman, Glen Rock. These nominations were unanimously accepted.

Franklin County, Pa.

MEMBERS of the Franklin County G. B. A., representing the Counties of Adams, Franklin and Fulton, met for their annual meeting on February 6 in Chambersburg, Pa. Eugene Hege, president, called the meeting to order, conducting a routine business meeting.

Following this, William H. Juzi presented to Kenneth Mummert, for the association, a large cow and bull plaque in recognition of Kenneth's

Directors and officers of the Virginia Tri-State G. B. A.: Ralph H. Spahr; Homer C. LeSeuer; J. R. Baker, secretary-treasurer; H. J. Haga, president; D. B. Parker, vice-president, and W. W. Fain.

outstanding 4-H accomplishments in 1950. Kenneth had shown Mummert's Romulus Judy in the district show in Lancaster and was awarded reserve championship.

Chester Lyon, owner of Antietam Farm, gave a talk on his observations from 30 years of breeding Guernseys. Mr. Lyon very capably pointed out the three fundamental requirements of a successful breeding herd-testing, classification and a health program. In discussing these three fundamentals, Mr. Lyon pointed to the variation of adoption of various farms on the type of testing most practical. In selecting the type of testing and the health program, each dairyman must develop his program in view of his own conditions.

In summarizing his observations, Mr. Lyon said that with these three fundamentals in force it was then necessary to make a complete study of the female lines of the herd, giving complete attention to the whole family. He cautioned that oftentimes it takes considerable time to fully appreciate the potentials of transmitability until a number of progeny have had a chance to perform.

Pennsylvania fieldmen, Blyholder and Fulton, and Pennsylvania Field Secretary, William H. Juzi, all made brief remarks on various phases of the program of this active county association. A steady increase of GOLDEN GUERNSEY milk being shipped from this area to Harrisburg Dairies has been fundamental to Guernsey progress in this county.

Club fieldman, Henry T. Child, with the help of the Pennsylvania fieldmen, presented a graphic talk on "Services Available—Are You Using Them?" The fieldmen pointed out that many services are available through organizations, public and private, and the possibilities in which breeders can use these services to greater advantage in developing their herds.

Directors elected for the coming year were G. A. Biggs, McConnellsburg; James Heckman, Newbury, and Levi Hawbaker, Chambersburg. Following the meeting, the directors gathered to elect officers for 1951. They are: President, G. A. Biggs; vice-president, Marion Benedict, Waynesboro, and secretary-treasurer, William G. Stuff, Mercersburg.

Ohio Meetings

Trumbull County

TWENTY people attended the Trumbull County meeting on January 2 at the home of Mr. and Mrs. Alvin Klingensmith, Leavittsburg. Ed Thompson, 4-H Club member and recipient of one of the Guernsey calves awarded in their recent calf club program, was a special guest.

Kenneth Mummert, Franklin County 4-H Club member, receiving plaque from Wm. H. Juzi, field secretary of the Pennsylvania G. B. A. for outstanding accomplishments. Kenneth's heifer, Mummert's Romulus Judy, was reserve champion at the Lancaster 4-H round-up.

C. R. "Hap" Huston, manager of Franchester Farm, gave an interesting report of his cattle inspection trip west and south for the 1950 Franchester Sale. Richard L. Holden, midwest representative for The American Guernsey Cattle Club, pointed out the advantages and progress of herd type classification, both nationally and in Ohio. "Dick" stated that Ohio had gone the "farthest and the longest" in this classification program than any other state. He reported 29,000 Guernsey females classified as of November 18, 1950: Excellent 1.7 per cent, Very Good 20 per cent, Desirable 47 per cent, Acceptable 25 per cent, Fair 4.5 per cent, and Poor .7 per cent. Ohio had 3.6 per cent "Excellents" and 53 per cent Desirable in 389 head classified during 1950, which is a credit to that state having classified more females than any other state. H. E. Denlinger of the State Association reviewed State Association activities.

The following officers were elected for 1951: Dale Parker, North Bloomfield, president; Floyd Summers, Farmdale, vice-president, and Duane Butler, Brookfield, secretary-treasurer.

Columbiana-Mahoning

More than 40 Guernsey breeders of this section met at the Paradise Church, Mahoning County, for their annual meeting on January 4. C. R. Huston was the speaker and vividly discussed "Taking the Gamble Out of Breeding". "Hap" reported that he had traveled 8,000 miles, visited 128 farms, and saw 10,000 cows on his 1950 inspection trips for Franchester Sale cattle. He emphasized the importance of getting the inherited production out of Guernsey cattle through good feeding and management practices. The present-day breeder can help himself more in this way than anything that he can do to improve the breed. He suggested breeding of more "open" type Guernsey cattle.

A Guernsey quartet furnished the music for the occasion. R. L. Holden stressed the importance of classification and the use of the Performance Register, the third volume of which is available at a cost of $10.00.

The following officers, directors, and committees were selected: A. E. Wisler, Leetonia, president; Roy Cope, Leetonia, vice-president; Herman Grove, North Jackson, secretary-treasurer, and Dwight Graham, Leetonia, Paul Warrington, Salem, Elmer J. Riehl, Canfield, directors. The Sale Committee includes Dwain Hawkins, chairman, New Waterford, Robert Walker, Minerva, and Solon A. Beard, Canfield.

Stark-Portage-Summit

Approximately 30 members of this group met at the Uniontown Grange Hall on January 3. Ormann Keyser, Stark County Agent, outlined some suggestions on Social Security. Wm. Phillips, Associate County Agent, Portage County, complimented Ted and Carroll Harville and Alfred Rhoades for their excellent cooperation on 4-H dairy calf club work. Richard Howard, Summit County Agent, Cuyahoga Falls, commented briefly on the 1951 dairy outlook.

R. L. Holden of Lafayette, Ind., and H. E. Denlinger of the state office, were present and gave talks.

The following officers and directors were elected: Ed Kirkhart, Cuyahoga Falls, president; Earl Lindsay, Massillon, vice-president; Alfred Rhoades, Kent, secretary-treasurer, and Kenneth Renner, Navarre, Stark County director.

Eastern Ohio

The Eastern Ohio G. B. A., met on January 5 at the General Custer Hotel, Cadiz, with 50 enthusiastic members present. H. E. Denlinger of the state office showed pictures of state activities. He was followed by a talk "Guernseys in Guernsey County" by Grover Udell, one of the veteran breeders and Guernsey members of that area. Mr. Udell was one of the first to start with Guernseys in Guernsey County. He gave an interesting description of how Guernsey Island pilgrims finally landed in the area around Cambridge and named the county Guernsey County. There are now 15 breeders in that county with an average of 15 to 20 head per herd.

Paul Worley, secretary, gave an interesting report on the Association's activities, including the district show held at Cadiz last year. Emerson Mizer also reported on the Ohio Dairyman's Association, of which he was again elected president for the second term.

Sallie J. Sexton, giving the best talk of her Guernsey career, outlined the activities of the State Association and its various committees. She emphasized the importance of breeding good cattle and merchandising their quality

milk under the trade mark GOLDEN GUERNSEY.

The following 1951 officers and directors were elected: Grover Udell, Cambridge, president; Walter Caldwell, St. Clairsville, vice-president, and Paul Worley, Carrollton, secretary-treasurer. Directors elected were F. J. Whinnery, Jefferson County, Adena; Fred Gasser, Tuscarawas County, Dover; director-at-large, Emerson Mizer, Harrison County, Cadiz.

Holmes County

S. N. McIntosh, county agent, showed colored movies depicting 1950 4-H dairy calf club activities as the first part of the Holmes County G. B. A. annual meeting held at the court house, Millersburg, on January 8. Forty-five were present.

Mr. McIntosh paid high compliments to the leaders of the association for the recent 4-H dairy calf club cooperation. Of the 80 dairy calf club females shown at the 1950 Holmes County Junior Fair, 40 were Guernseys. For the first time, Holmes County had a county group at 1950 Ohio State Fair supervised by Warren Massie. Mr. McIntosh emphasized the importance of teaching club members how to lose gracefully as well as to win.

Following Mr. Denlinger's remarks on State Association activities, a general discussion of the year's program was held.

The following officers and directors were elected: Warren Massie, Lakeville, president; Floyd Wachtel, Big Prairie, vice-president; George Bower, Millersburg, secretary-treasurer; Floyd Jones, Brinkhaven, and Atlee Parrott, Holmesville, directors.

Chagrin Valley

President Francis Ginn, owner of Ollasses Farm, Novelty, called the Chagrin Valley G. B. A. together in their annual meeting held at the Chagrin Valley Hunt Club, Gates Mills, on January 10.

Following a discussion of the possibilities of coordinating some of the association's activities with those of Ash-Med-Way, the election of directors and officers took place in the morning. Francis Ginn, Novelty, was elected president; Audre Blair, Novelty, vice-president, and Robert Snow, Chesterland, secretary-treasurer.

The State Judging School will be held at Pebblebrook Farm on June 4, sponsored by the Chagrin Valley Association. It was decided to limit participation to 50 and invite an out-of-state judge. This will be subject to the final approval of the State Show Committee.

C. R. Huston reported on the State Association activities, following a delicious luncheon served by the Hunt Club. Mr. Bush, fieldman for Dean Dairy, reported that good progress had been made in developing quality milk production along with their Grade A program among Guernsey shippers. A test sample of shippers scored 94 per cent at the Dean Dairy recently. He emphasized the importance of quality milk production in order to maintain the integrity and fine name of GOLDEN GUERNSEY milk. Mr. Denlinger represented the State Association at the meeting.

Wyandot County

The Wyandot County meeting was held at Oceola, Ohio, on January 22, with about 50 present. It was an interesting meeting centered around a panel discussion on herd sire selection. The panel was composed of C. R. Huston, Sallie J. Sexton, Max Drake, Lloyd Ober, and R. W. Bishop from the Wooster office as moderator.

The association had an active program in 1950, which included the annual sale and one of the largest district shows held in Ohio. These two projects will again feature the 1951 program. The election resulted in the selection of the following officers: Fred Scheck, Jr., Upper Sandusky, president; Leonard Gottfried, Upper Sandusky, vice-president, and Clifford Hoover, Bucyrus, secretary-treasurer. The directors are Ralph Honsberger, Nevada; Dr. D. G. Arnold, Bucyrus, and Dale Frazier, Carey. The sale committee includes Burton Honsberger, Sycamore; Herschel Trease, Upper Sandusky, and Melvin Ross Upper Sandusky, while the show committee consists of Burton Honsberger, Dale Frazier, and Herschel Trease.

North Central

Lyme Grange Hall, near Monroeville, Ohio, was the scene of the 24th consecutive meeting of that association. There were approximately 60 gathered for the noonday luncheon, and the meeting was called to order at about 1:00 p. m. An interesting program was held which started with a report of the secretary-treasurer, Miss Norma Erf. Special features of the meeting included a reading by Keith Bandy, and a musical number by Mrs. Ted Kuns with her son and daughter. Another reading of "Across the Bar" was presented by Norma Erf, which was followed by a musical number by several of the junior members of the association.

The feature of the program was an illustrated talk by B. W. Reading, county agent from Fremont. Mr. Reading represented the Government on a European tour last summer. He showed pictures of European agriculture, including scenes from the Islands of Guernsey and Jersey. Mrs. Sallie J. Sexton gave a report of the sale and show committees. It was decided to continue the district show at Fremont for 1951.

The officers for the coming year are as follows: Ted Kuns, Castalia, president; Elmer Neill, Bellevue, vice-president, and Norma Erf, Bellevue, secretary-tresaurer, with Zelden Benfer, Bellevue, Fred Hast, Berlin Heights, Tom Perry, Clyde, Paul Schepflin, Fremont, and R. C. Walters, Clyde, as directors.

Paul Priddy, Graceland Farm, was also a visitor at the meeting and announced that the Lancaster Sale committee would be glad to consider cattle from that area for their spring sale. R. W. Bishop represented the Wooster office and made brief comments regarding the state program.

Maumee Valley

The Maumee Valley Association again had the honor of the largest attendance of any of the local associations at their annual banquet meeting held at the Webster Township High School, south of Toledo, on January 24. A delicious banquet was served, during which the guests were entertained by the Sylvan Quartet.

A brief business session followed, which included the election of the following officers for 1951: Irwin Blystone, Berkey, president; Ralph Henschen, Bowling Green, vice-president, and Gaylen Yeasting, Helena, secretary-treasurer. The following directors were elected: Pison Bixler, Holland; Keith Cosner, Cygnet; Henry

Breeders attending the Columbiana-Mahoning, Ohio, annual meeting.

Dodge, Perrysburg; Wilson Lahman, Pemberville; Chester D. Whullf, and Raymond Bockbrader, Pemberville.

Howard J. Ziegler, a director of the Ohio G. B. A. and a member of the Executive Committee of The American Guernsey Cattle Club, was the speaker of the evening. He gave an interesting and informative talk on Guernsey cattle and the administration of the wide spread Guernsey program. Mrs. Sallie J. Sexton, a member of the state board, was also present and gave an interesting talk on the state program, including a report on the State Sale and Show Committees.

E. O. Williams, county agricultural agent of Lucas County, was the only county agent present who reported on the 4-H club work of that county. R. W. Bishop of the Wooster office presented a group of colored slides of State Association activities during the past year.

Fulton-Henry

President Henry Zumfelde called the meeting to order on Thursday evening, January 25, at the York Township School House east of Wauseon, Ohio. Wave Tedrow, secretary-treasurer, gave his usual detailed report and indicated that the association had a balance of $183.93 in the treasury.

County agents Clair Jones and E. H. Bond both made brief comments. Mr. Jones presented the certificate of merit for the outstanding 4-H club member of Fulton County to Vernon Gerken. Vernon had been selected as the most outstanding 4-H club member with a Guernsey calf as a project.

The election resulted in the following officers for the coming year: Floyd E. Johnson, Jr., Napoleon, president; Chauncy Moll, Wauseon, vice-president; Wave Tedrow, Delta, secretary-treasurer. Directors are, Lloyd Quillet, Fayette, Victor Gillen, Swanton, Henry Zumfelde, Wauseon, A. J. Haas, Deshler, Everett Sams, Wauseon, and Floyd E. Johnson, Sr., Napoleon.

The speaker of the evening was Ralph Shoemake, Dayton, who gave an interesting talk on the relationship between milk producers and milk distributors. He outlined the procedure in processing milk from the farm to the finished product in the bottle for the housewife. R. W. Bishop represented the Wooster office. Vocal selections were given the group by Mr. and Mrs. Johnson.

Van Wert

The Van Wert meeting was held at the Marsh Foundation, west of Van Wert, on January 26. With a small attendance, the program was rather informal and most of the discussion centered about the annual Van Wert County Sale. The local association, that has been operating its own sale for several years, asked to have the sale included under State Association management for the coming year. R. W. Bishop outlined the State Sale program and plan of operating.

This association had previously elected their officers for 1951, and appointed their various committees including a program committee headed by T. A. Giessler, Van Wert. An interesting project recently developed by the junior breeders' committee, which is composed of Carl Gallaway, Marlin Gehres, Norman Neiswander, and Marlin Thomas, was the construction of four signs to be posted on main highways entering into Van Wert County. These roadside signs carry an advertising message regarding Van Wert County Guernseys, which is an excellent breed promotion idea. This association has been working on such a project for several years and the junior breeders' committee is to be congratulated on carrying this to completion.

As a member of the Tri-County District Show circuit, the Van Wert County Fair will be the scene of the 1951 show, and Paul Beldon is heading up this committee. The sale committee will have Forest Schaffer, the new president of the association, as chairman, and Otto Gehres, the association secretary, will head up the advertising committee. In addition to the two officers mentioned above, Marlin Gehres is vice-president. The directors are composed of L. L. Hoffmann, Marlin Thomas, and Carl Gallaway.

Defiance-Williams

One of the highlights and most aggressive meetings of the entire series was that of the Defiance-Williams Association which was held on January 26, at the Fish and Game Club near Defiance, Ohio, with 65 present. President J. M. Drake started a snappy meeting at 8:30 p. m. Secretary Don Pierce read the minutes and briefly outlined last year's program. This revealed that the association had a very active year in 1950, which included the district show and a fish fry and dance at Byran.

The evening's program included a brief skit by Mr. and Mrs. Don Pierce and a brief discussion and decision to again have a fish fry and dance during the coming year. R. W. Bishop of the Wooster office talked briefly and presented the movie "Guernsey at War." One of the highlights of the evening was a Cake Baking Contest, the winners of which were capably selected by Bernice Vandemark, the local home demonstration agent. The winners of approximately 25 contestants were Mrs. Russell McKarns, Mrs. Harry Dunlap, and Mrs. Evelyn Lenhart. These three ladies were selected as having the best cakes in the three divisions, which included angel food, chocolate, and white cakes.

Officers for the coming year include J. M. Drake, Montpelier, president; Russell McKarns, West Unity, vice-president, and Donald Pierce, Defiance, secretary-treasurer. The directors are Ronald Farnham, Edgerton, Jack Lenhart and Robert Hoshock, Defiance.

This association has made one of the most notable improvements of any local group in Ohio. During the past two years under this leadership the organization has grown from one of the smallest in the state to one of the most active and progressive of the 26 locals.

Southeastern

The Southeastern Ohio Association had its annual meeting on February 1. This group was confronted with very adverse weather conditions and only about 12 were present for the meeting. A report was made on the first district show of the association, which was held in connection with the Meigs County Fair at Pomeroy. Harold Carnahan has been president of this local association for 22 years and Wayne Roush has been serving as secretary during the past several years. All 1950 officers were reelected, which are as follows: Harold Carnahan, Racine, president; Aubrey Baily, Coolville, vice-president, and Wayne Roush, Racine, secretary-treasurer. The directors include William Greenwood, Newport, Roscoe Burdette, Guysville, and Tom S. Edwards, Oak Hill.

Edson Roush and W. G. Greenwood were appointed as co-chairmen of the 1951 district show committee. Clark Ihle was appointed as the association 4-H Club leader for Meigs County, and Sam McDonald, was appointed to serve Guernsey 4-H club interests in Athens County. Harold Weppler was assigned this responsibility for Washington County.

President Carnahan presented the B & O Conservation Award, for soil conservation practices during 1950, to Donald Mora. Mr. Carnahan served as chairman for the Soil Conservation Committee for Meigs County.

R. W. Bishop represented the Wooster office and presented the film "Guernsey at War." The Lancaster Sale Committee, composed of Paul Priddy, Everett Denny, and Arthur Fisher, were guests at the meeting and Chairman Priddy outlined some of the work of the State Sales Committee and solicited consignments for the Lancaster Sale from that area.

Michigan sales managers of GOLDEN GUERNSEY *milk are off to electrify* GOLDEN GUERNSEY *sales in 1951. $2,500 in electrical appliances will be distributed as prizes, on a quarterly basis, with a grand prize of an all-electric kitchen. The above photograph was taken at a meeting held in Lansing in December. Left to right, seated: Elton Smith, E. W. Ruehs, Howard Horton, Alden P. Cole, E. W. Bunce, Michael Freedman, E. P. Heubner and Kenneth Phillips. Standing, first row, Edward B. Smith, Ralf W. Babcock, Bernard Ondersma, Harold Blackburn, Claude Bartlett, Lewis Ezinga, Charles Peterien, Francis Melosh, Lorne Haney, Harry Neumann, Red Strong, Robert Locke, Julius Retberg, William DenHouten, and Roland Jackson. Back row, Huber Denlinger, John Kickbush and Virgil Carter.*

Richland County

The Richland County G. B. A. showed real life when 35 breeders and their wives met at their annual winter meeting at John's Park, Mansfield, on February 6.

R. L. Holden was the feature speaker. He commented on his observations made at the farms of several members the previous day, and encouraged all pure bred breeders to do some kind of production testing and to classify. He reported that progress was being made by a number of the new breeders. However, much could yet be accomplished by the breeders as a whole in Richland County, according to Mr. Holden.

E. R. Kuck, director and founder of Brookside Farms Laboratory, New Knoxville, gave an instructive talk on fertilizer and feeding. He stressed the importance of the element magnesium, along with phosphorus and calcium, in any fertilizer and mineral feeding program. It seems that magnesium, with copper and cobalt, is essential in the formation of enzymes, hormones, etc., in the digestive processes that automatically lead to disease resistance.

The following officers and directors were elected: Jay Rinehart, Galion, president; Richard Darling, Perrysburg, vice-president, and Ralph Hulit, Mansfield, secretary-treasurer. The directors are Ed Brown, Mansfield, J. C. Gorman, Mansfield, and Dwight Swank, Butler.

The 4-H club committee, working through the county agent's office, will formulate a plan for awarding a 4-H dairy calf donated by J. C. Gorman, as well as a trophy to be given at the Richland County Fair by Raemelton Farm, Mansfield. Allen Lackey, associate county agent, outlined some constructive 4-H club suggestions.

Southeastern Virginia

THE quarterly meeting of the Southeastern Virginia G. B. A. was held at the Field House, Hunterdale Farms, Franklin, Va., on February 15. Prior to the regular meeting, the directors met with fieldmen Mace and Child to discuss the activities their association would undertake during the coming year. Among the various projects that came up for discussion was assistance in the 4-H show operation, the Franklin-Burkeville Sale and the possibility of a field day.

Following a delicious dinner, fieldmen Mace and Child brought to the attention of the group the various services that are available to Guernsey breeders, and pointed out that the breeders carefully consider the use of these services in such a way that they would reflect in the success of their breeding program.

The regular business meeting was carried on under the direction of the Association's president, Dr. J. C. Rawls.

Kentucky

THE annual meeting of the Kentucky G. B. A. was orginally scheduled to be held in connection with the University of Kentucky Farm and Home Week. However, a severe ice, sleet and snow storm during that time prevented breeders from traveling to Lexington. C. S. Bell, president of the Kentucky G. B. A., postponed the meeting until February 16, at which time breeders responded quite favorably and drove to Lexington to hold their meeting in the new Dairy Center at the University.

The good work that C. S. Bell has performed in organizing the association on a district basis throughout the State was reflected by the confidence the breeders showed in accepting Mr. Bell's proposals for a 1951 program without reservations. After the business end of the meeting, in which W. H. Wagg, secretary, gave his reports, Mr. Bell reviewed the past year's activities. He then called on various leaders connected with the program, including J. W. Whitehouse, 4-H Club Agent, who emphasized the need for more and better pure bred Guernseys, and Jerry Armstrong, of the State FFA office. Mr. Armstrong voiced his appreciation of the association's junior program and told of some of the difficulties in getting young men on a dairy program. J. Frank Johnson, director of GOLDEN GUERNSEY, Inc., was present, and his review, "The Outlook for GOLDEN GUERNSEY from a National Viewpoint," was highly significant of the interest developing in areas for the product.

Ballard K. Bennett, field representative of The American Guernsey Cattle Club, furnished Herd Register data, and pointed out the need to do more

testing and classification in the State.

Lunch was held in the Student Union Building and immediately following, Dr. Seath, head of the Dairy Department at the University, gave a most inspiring talk on "Kentucky's General Dairy Program".

W. B. Hughes, a Guernsey breeder from Mt. Olivet, was introduced and told of his interest in helping to develop a state-wide program for Kentucky.

The meeting adjourned, after President Bell called for a meeting of the directors. These directors elected the following officers for the year: W. H. Wagg, Bloomfield, president; C. S. Bell, vice-president; executive secretary, W. B. Hughes, Mt. Olivet, and Emil Pfeffer, Louisville, treasurer. Three directors whose terms had expired were reelected. They were John Evans, Ashland; Claude Newman, Stanley, and Emil Pfeffer, Louisville. Cecil Burnette was elected director to fill the unexpired term of Neville Stone who had disposed of his Guernseys.

Colorado officers and directors: Arthur W. Telfer, national field representative Intermountain area; Vernon J. Ashbrook, Pueblo, president; Earle B. Harper, Yuma, director; O. C. Holland, Longmont, vice-president; Burl Caffey, Pueblo, director; Dr. Lowell Little, Fort Collins, director; Carl Russell, Keenesburg, director; and Max C. Grandy, Fort Collins, secretary-treasurer. (Photo—Wayne Williams, Greeley Daily Tribune.)

Colorado

THE annual meeting of the Colorado State Guernsey Cattle Club was held in Greeley on February 15, with 45 members and guests in attendance at the dinner. The first guest speaker introduced by President Lester Adams was William E. Morgan, Ph.D., President of Colorado A. & M., Ft. Collins. He spoke on the future outlook of dairy development in the state and the place of colleges in that development. "We face a rosy, healthy picture," he stated, "compared to the chronic overproduction agricultural problem of 20 years ago when land was not considered a good investment." Also introduced was Mel Adams, Vocational Agricultural instructor at Greeley High School, H. A. Sandhouse, Colorado State Dairy Extension Agent, and W. W. Roark, Carlson-Frink fieldman. A. W. Telfer, national field representative, spoke on the potential place of Colorado Guernseys in the national picture, with proper development and activity.

Forty head of cattle consigned to last year's sale averaged $472.63 with a breakdown given of the averages of the cattle consigned from each state. Reports were also given on the calf sale held last year, with both sales to be continued in 1951.

E. W. Johnson of the above group spoke on forming a state dairy cattle association, and there was a good deal of discussion on the matter, with recommendation made to refer it to the board.

Officers were elected for the new year as follows: Vernon J. Ashbrook, Interlochs Guernsey Farm, Pueblo, president; O. C. Holland, Holland Dale Farm, Longmont, vice-president; and Max Grandy, Longmont, secretary-treasurer. The above were elected by a meeting of the board of directors immediately after the general meeting. Two new members were elected to the board from the members at large: Carl Russell, Kingsburg, and O. C. Holland, Longmont. Other directors are: Burl Caffey, Pueblo; Dr. Lowell Little, Ft. Collins, and Earl B. Harper, Yuma.

The board held a good meeting and gave much thought to various activities for the coming year. Among them will be two field days held at the newly established fee to be conducted during the visit of the official classifier in July. O. C. Holland was named chairman of the calf sale, with W. W. Roark, Boulder, and F. C. Kay, Pueblo, also on the committee.

The state sale will be held on Labor Day in September with F. C. Kay and W. W. Roark on the selection committee. Lester Adams and Carl Russell were named to handle local details for the sale. Dr. Little and E. W. Johnson were named as representatives to the dairy committee.

The Board of Directors are to be congratulated on their sound judgment and the business-like manner of their procedure.

At the Kentucky G. B. A. Annual Meeting. Seated: W. H. Wagg, Bloomfield, president; C. S. Bell, Louisville, vice-president; W. B. Hughes, Mt. Olivet, secretary, and J. Frank Johnson, Golden Guernsey, Inc., Peterborough, N. H. Standing: L. J. Hollenbach, Jr., Louisville, director; Claude Newman, Owensboro, director; Woody Hughes, Scottsville; Ed Pruett, Winchester; Vernon Brashear, Coxs Creek, and Ballard K. Bennett, Lebanon, Tenn., field representative of The American Guernsey Cattle Club.

Utah State Directors Meet

BY A. W. TELFER

IN line with their new policy to meet monthly, the directors of the Utah G. B. A. held their February meeting in the field office of The American Guernsey Cattle Club at Salt Lake City on February 17. President Albert Dimond, West Jordan, called the meeting to order with the following present: Ralph Chadwick, North Ogden; John Barnard, Heber City; Alroy Gilman, Pleasant Grove; Dwyth Daines, Logan; Fred Schoss, Ogden; and Arthur W. Telfer, field representative of The American Guernsey Cattle Club.

The field day to be held in July with a classification demonstration by L. V. Wilson, official classifier of The American Guernsey Cattle Club, was discussed, with Dwyth Daines of Cache Meadow Farm, Logan, extending an invitation to hold the affair at Cache Meadow Farm. A pure bred Guernsey calf will be donated and auctioned at the field day, the proceeds being used to purchase various prizes which will be awarded junior exhibitors at the state fair and similar functions. John Barnard was named chairman of the annual consignment sale to be held in Ogden around September 6, and will appoint his own committee.

Twin Falls, Idaho

BEGINNING with a potluck noon dinner, the annual meeting of the Twin Falls G. B. A. was held on February 1 at the Filer, Idaho, Fairgrounds. President Walter Matthiesen, Filer, called the meeting to order.

The 4-H and FFA Heifer Sale at Jerome on April 7 was discussed, as well as the bull sale which will be held at Filer on March 29. Motions were made and carried to give plaques for outstanding fitting and showing of Guernseys at the Twin Falls County Fair at Filer. Ribbons will also be awarded to each 4-H and FFA Guernsey project shown for quality only. The group will also participate in the show to be held at Filer in June. Announcement was made of the classification demonstration to be given by L. V. Wilson upon his official visit to the territory in July. Robert Kerns, 4-H Club Agent, showed two interesting films to close the program.

Election of officers for the new year resulted in the following being chosen for 1951: Walter Matthiesen, Filer, chairman; Carl Harder, Buhl, vice-chairman; Vernon Lassen, secretary-treasurer; Robert Holloway, Twin Falls, director, and Raymond Bennett, Buhl, director.

Tidewater, Va.

BREEDERS from 10 counties in the Tidewater area of Virginia met at Tappahannock, Va., on February 14 for their annual meeting. J. F. Chase, president of this organization, conducted the business meeting during the morning session. In addition to the routine business of the association, some discussion was devoted to activities that were to take place during the coming year.

Following a delicious dinner, a program of interest was presented to the breeders. E. C. C. Woods, president of the Virginia G. B. A., and Earl Meeks, herdsman of the Blakeford Farms Yorkshire herd, were introduced. Also introduced were 4-H Club members in attendance.

Guy E. Harmon, manager of Blakeford Farms, Inc., Queenstown, Md., gave the featured presentation of the program. Mr. Harmon reviewed the results and observations that he has been able to make after 16 years of operating the intensely interesting program that has been carried on at Blakeford. He pointed out, to begin with, that the Guernsey breed is fortunate in its background of national, state and local associations, but that fundamentally its success and its fortune lays in the attitude and operation of each individual breeder. He carried on from this point to mention the number of tools that are available to breeders that should be used, mentioning with particular emphasis the testing and classification programs. He then reviewed the progress that has been made in the Blakeford inbreeding program, pointing out the various types of breeding programs that are available for one to try. He mentioned that the intense inbreeding that had been carried on at Blakeford is something that has to be handled very carefully, taking full advantage of all of the information available through the tools of a sound breeding program. In mentioning specific examples, it was pointed out that successful results are obtained in some cases and in others the results are disappointing. In summarizing, Mr. Harmon showed how certain cow families at Blakeford have fitted into their program with Langwater Reveller, whereas other families have had to be discarded. He cautioned breeders against promiscuous inbreeding without due investigation of the desirability of such a practice, in view of possible traits in inheritance. He also advised that with desirable inherited traits, inbreeding can offer increased hopes of advancement in the improvement of a herd.

Fieldmen K. M. Mace and Henry T. Child joined in presenting a review of services that are available to Guernsey breeders. They mentioned activities of National and State organizations, both within and outside of the breed, which breeders much consider in planning their programs. This presentation was concluded with emphasis on the desirability of a strong program on a local level that would tend to guide breeders toward more efficient and effective use of these services that are available.

R. G. Connelly, extension dairyman, presented a fine summary of the dairy situation in Virginia, mentioning the critical situation in testing. In presenting his thoughts to this group, Bob Connelly suggested the theme, "In Unity There Is Strength." He pointed out how united activity on the part of an association is essential in this testing crisis and in other activities connected with the development of a breed association. Mr. Connelly then went on to mention some of the activities that might be desirable for the association to consider.

The nominating committiee reported to the association and the following officers and directors were elected: President, Waring Tribble; vice-president, T. R. Coppege; secretary-treasurer, M. W. Gouldin; directors, Emmett Beazley, R. M. Griggs, R. F. Hutcheson, W. G. Fleet, Fred B. Maxwell, J. F. Chase, J. O. Pearson, and W. B. Hennage.

At the close of the meeting, the directors met with the fieldmen and extension dairyman Connelly to consider activities to be carried out in the coming year. Plans were made for the Annual Tidewater Sale, their show, a field day and an organized program of maintaining the testing activities throughout the Tidewater area.

Northern Virginia G. B. A.

GUERNSEY breeders from six Northern Virginia counties met in Leesburg on the evening of February 13, for the second meeting of this district association. Guernsey breeders from this general area have in the past represented many of the outstanding herds that have made Virginia's Guernsey history substantial in its background. With a determination to plan

Directors of the Northern Virginia G. B. A.: Miss Aisy Sullivan, Bluemont; S. L. Moyer, Middleburg, president; W. H. Cockerell, Purcellville, and W. T. Piggott, Purcellville, secretary-treasurer.

and carry out a constructive program, the breeders freely discussed projects and activities which they, as an association, might undertake.

President S. L. Moyer, manager of Benton Farms, Middleburg, conducted the business meeting. He introduced fieldmen K. M. Mace and H. T. Child, who graphically presented a talk on services that are available to Guernsey breeders in Virginia. The fieldmen emphasized the fact that it was up to the breeders to sift from the many services available—private, public and commercial—those that applied to the advancement of their breeding and general farm improvement program.

Following this presentation was a general discussion of activities to be carried out in 1951. At the Directors' meeting it was decided to hold a summer meeting at Middleburg, that would include an inspection of the pasture experimental work under way at the experiment station there. A special committee was appointed to work with County Agent W. W. Turner. This committee plans to cooperate actively with the county agent in furthering demonstration work on fitting and showing, and also in securing satisfactory animals for the dairy projects throughout the area served. Plans were also made for a fall meeting that will feature hoof trimming demonstrations.

Pennsylvania 36th Special Guernsey Sale

THE 36th Special Guernsey Sale was held at the Sales Pavilion, Lancaster, Pa., on January 25. An attractive lot of cows and heavy springers got public acceptance at good prices. Fifty-two pure breds brought a total of $20,130, an average of $425.58.

Top in the sale was Meadow View's Caroline's Bess, consigned by Clair H. Witmer, Willow Street, which, after spirited bidding between Clarence Hack of Berwick, and Peter Zeitler, Glasgow, Del., finally went to the Delaware bidder at $1,000. She is a daughter of Hill Girt Norseman, and was due February 2, showing great capacity, a beautiful udder and a lot of dairy character throughout.

Three other animals brought from $700 to $750 each. One consigned by E. F. Stewart, Colmar, brought $750, another consigned by Llan Fair Farms, Pine Grove, brought $720, and the other consigned by J. H. Bradshaw, Jr., Lahaska, brought $700.

High buyer was C. R. Hack of Berwick, who bought three head for a total of $1,775, followed by Peter Zeitler of Glasgow, Del., who bought two head for a total of $1,685.

Wm. H. Juzi, field secretary, and Buss Garey, fieldman of the State Association, read pedigrees. Dupes and Hess, Elizabethtown, were the auctioneers.

The sale was managed by the Pennsylvania G. B. A.

Following is the sales list:

Robert Baylinson, Hellam, Pa.
McCullough's Ultra Gean $430
Edward A. Beard, Washington, D. C.
Codorun Golden Girl 410
Amos H. Bechtel, Spring City, Pa.
Pebble Hill Prince Albert (Bull) 340
B. V. Dale, Collegeville, Pa.
Maywood R. Mayflower 700
Guy Erdman, Klingerstown, Pa.
Esco's King's Girl 380
B. Frank Eshelman, Landisville, Pa.
Honey Brook Archer's Luch 255
Leo Fehnel, Northampton, Pa.
Laurel Locks Kara Lou 490
Mr. & Mrs. Stanley Fritz, Orangeville, Pa.
Honey Brook Florian's Mary 365
McCullough's Rex Neta 425
Wayne B. Fritz, Orangeville, Pa.
Mountain View Peter's Doll 385
Harold Y. Gotwals, Collegeville, Pa.
Caliph Leader of Spruce Lawn 490
Samuel H. Groff, Peach Bottom, Pa.
Bryncoed's Florex 465
Green Hills Emarie 600
Pleasant Valley Daisy May 455
C. R. Hack, Berwick, Pa.
Liseter Hardfast Cleopatra 525
Coldspring's B. R. Valentine 720
Gem's Clare of Wycomia 530
C. W. Higgins, Kennett Square, Pa.
Fairlawn L. Fairy 510
G. LeRoy Jones, Newville, Pa.
Anoracrest Brenda 380
Warner Polly's Pride 290
W. Elliott Jones, Cochranville, Pa.
Pebble Hill Coronet's Doris 510
John J. Kahler, Millersburg, Pa.
McDonald Farms Forest Lulu 375
Warner Elizabeth's Daisy 325
Morris J. Kirk, Lancaster, Pa.
Llan Fair Royal Valor (Bull) 410
W. Ward Kittle, Troy, Pa.
Levity's Deana of S. R. 200
Mordele's Rilma Katherine 320
Codorun King Henry (Bull) 160
Peter Kruger, Annville, Pa.
Codorun Aurelia 400
Abram M. Landis, Franconia, Pa.
Sequel's Bunny of Sunnyfield 360
Patsy of Sunnyfield 330
Knight's Blanche 300
Charles M. Long, Manheim, Pa.
Langmore Lady May 365
C. Edgar May, Dover, Pa.
Calf 75
H. K. McCullough, Newville, Pa.
Ruby of Red Ridge Farm 460
J. H. Miller, Mechanicsburg, Pa.
Meetinghouse Lane Nacomi 510
George L. Milns, Elverson, Pa.
Mordele's Rilma Katina 350
Newton F. Moyer, Telford, Pa.
McCullough's Goldie 350
W. Paul Mummert, Chambersburg, Pa.
Mountain View Lois 500
Phillip Newweiler, Allentown, Pa.
Anoracrest Celeste 430
Ernest Roberts, Orangeville, Pa.
Meetinghouse Lane Claudette 545
J. Ray Scott, Delta, Pa.
Woodfield's Viola 330
Harry B. Shenk, Willow Street, Pa.
Fritzlyn Supreme Genelite 325
Henry E. Shreiner, Lititz, Pa.
Warner Rae's Rachel 375
Edward F. Stewart, Jr., Colmar, Pa.
Pinebrook Sungift 750
A. M. Stump, Pine Grove, Pa.
Langvalley Eloquence 365
Mandy of Red Ridge Farm 620
Ammon L. Stump, Pine Grove, Pa.
Casablanca Honey Hyacinth 310
Chester A. Todd, Quarryville, Pa.
Partridge Dewey's Bunting 380
Kermit L. Witmer, Dalmatia, Pa.
Calf 70
Nelson Witmer, Dalmatia, Pa.
Bethany Royal's Gardenia 500
Peter Zeitler, Glasgow, Del.
Meadow View's Lenora 685
Meadow View's Caroline's Bess 1,000

31st Glenburnie Sale

THE 31st Glenburnie Guernsey Sale was held at Glenburnie Farm, Trenton, N. J., on January 26. The 43 head offered brought $16,400, an average of $381.40.

Janson's Maiden, consigned by John Gray, Round Top Hill Farm, Pennington, N. J., topped the event bringing $700 from Mrs. Jane N. Nichols, Cold Spring Harbor, L. I., New York.

The sale was managed by the Pate Sales Company, Trenton, N. J., with E. M. Granger, Jr., as auctioneer. Dupes and Hess, Elizabethtown, Pa., were in the ring, with Kenyon E. Brown and Mildred Baldwin acting as clerks.

Following is the sales list:

C. C. Brightbill, Harrisburg, Pa.
King's Daisy of Mercer $350
Valleyrun Pharaoh's Josie 535
Albert R. Bryant, Warwick, Md.
Partridge Independent Phoebe 475
Richard Craig, Asbury, N. J.
High Hollow's Gertrude 385
George O. Curme 3d, Cochranville, Pa.
Pebble Hill Juliette 575
High Hollow's Wilma 400
Round Top Hills' Maid 465
Herman Durr, Jr., Columbus, N. J.
Witchwood Jemembrance & Bull Calf 400
Ernest Fetzer, New Hope, Pa.
Maple Lane Princess Glow & Heifer Calf 370
Forsgate Farms, Inc., Jamesburg, N. J.
Flint Hill Actor's Dot 500
Stefferson Farm's Francesca 400
Charles Green, Vincentown, N. J.
Bob's Prince of Mercer (Bull) 270
Joseph Haik and Dr. F. R. VanIstendal, Haddonfield, N. J.
Duke's Olive 450
Alder Lea's Petite 535
Abram M. Landis, Franconia, Pa.
Flint Hill Actor's Blossom 450
Alder Lea Lad's Christmas 450
Oneil K. Landis, Franconia, Pa.
Winchester's Countess 150
T. B. and H. C. Lawler, Apalachin, N. Y.
Delwake Tocsin's Sweet 560
Newton F. Moyer, Telford, Pa.
Meadowlane Pearline 330
King's Prudence of Mercer 300
Alder Lea's Favorite 340
Stonebrook Daphne 300
Stonebrook Levity 220
Raymond F. Moyer, Souderton, Pa.
Lanosa of Fairview 350
Stonebrook Henrietta 320
Frank M. Nagy, Milford, N. J.
Woodacres Princess Alice 500
Mrs. Jane N. Nichols, Cold Spring Harbor, L. I., N. Y.
Rexden Juno 270
Janson's Maiden 700
George S. and Joseph H. Oram, Jr., Rockaway, N. J.
Glen's Jane of Mercer 430

Abe Orlan, Pemberton, N. J.
Foremost Patsey Remembrance 170
Winchester's Patrick (Bull) 100
Hardwick's Master's Nancy 310
H. M. Pate, Trenton, N. J.
Foremost Comet's Silesia 675
Stonebrook Fern 280
John S. Pew, Mt. Holly, N. J.
Landhome E. Peerless Hazel 310
Green Crest Lamont's Princess 370
Joe Stuper, Columbus, N. J.
Stonebrook Gladys 160
John A. Vansant, Bristol, Pa.
Savada Farms Dainty D. 225
Roger Welcher, Freehold, N. J.
Sobelman Farms Beauty 350
Bondy's Carrie of Tillie 490
Quoexin Lucky Strike 400
Laurel Mills Blue Bird 350
Alder Lea's Melva 430

Hendershore Farms Dispersal

THE Hendershore Farms herd was sold at a complete dispersal sale on January 29, at Earlville, N. Y. The herd was owned by Dr. R. S. Bickley, and sold for a total of $38,590, an average of $306.26 for 126 head.

The top of the sale was Savada Farms Betsy D., that sold to Althea R. Clarke, Angola, for $770, who was also high buyer taking eight head for a total of $4,015.

The sales manager and auctioneer was R. Austin Backus, Mexico, N. Y.

Following is the sales list:

Allnatt Brothers, Cherry Creek, N. Y.
Hendershore Serline $260
Hendershore Cupid 250
Hendershore Milk Maid 235
Ag's Olivet of Hendershore 370
Hendershore Velvet Miss 200
Hendershore Darling 290
Hendershore Mecca 210
Hendershore Nasha 200
K. A. Ames, Morrisville, N. Y.
Hendershore Rox Anna 200
Hendershore Starleta 235
Hendershore Charming 250
Oscar A. Borden & Sons, Schaghticoke, N. Y.
Savada Farms Anita G. 410
Savada Farms Daphne D. 445
Savada Farms Blossom's Adieu D 335
Savada Farms Florence D. 410
Hendershore Lady Gracia 355
Hendershore Sandra 290
Scott Cargile, Skaneateles, N. Y.
Savada Farms Rosebud G. 450
Hendershore Poinsetta 205
Fred Chalupa, Lyons, N. Y.
Hendershore Moon Maid 160
Althea R. Clarke, Angola, N. Y.
Savada Farms Betsy D. 770
Hendershore Ramona 300
Savada Farms Leona G. 290
Savada Farms Audrey G. 300
Savada Farms Colleen 625
Savada Farms Noreen D. 380
Savada Farms Cora D. 670
Savada Farms Dell Rose 580
F. O. Cole, Andes, N. Y.
Hendershore Frannie 210
Hendershore Clover 180
Ralph Connors, Knoxboro, N. Y.
Savada Farms Duke D (Bull) 435
Marie of Hendershore 170
Roger Corbetta, Millbrook, N. Y.
Savada Farms Nina G. 510
John P. Elston, Sussex, N. J.
Savada Farms Alcestis D. 435
Hendershore Chickie 355
Russell B. Facer, Phelps, N. Y.
Hendershore Poppy 175
Hendershore Blinken 175
Morning Star's Sunshine 275
C. T. Field, Morrisville, N. Y.
Hendershore Pandora 270
Last Entry's Silver Speer 300
Keith F. and Harriet A. Fryer, Altamont, N. Y.
E's Holly of Hendershore 210
Hendershore Lady Fingers 195
Green Dairy Farms, Wolcott, N. Y.
Hendershore Moss Girl 275
Hendershore Hendy Hess 275
Calf 85
Hendershore Lady Bramble 310
Hendershore Gold Leaf 300
Helen S. Hyland, Caryville, N. Y.
Savada Farms Susanna D. 570
Oswego Falls Gay Geraldina 355
Fred Kent, Oneida, N. Y.
Hendershore Nathianna 310
Hendershore Blue Bonnet 325
Donald M. Loudon, Bainbridge, N. Y.
Hendershore Dottie 175
Hendershore Doris 175
Richard H. Merritt, Farmington, Conn.
Savada Farms Alida D. 550
George H. Muller, Windham, N. Y.
Edwin's Betty 300
Grace's Colleen 255
Corregidor's Return 335
Reflection of Borealis 215
James A. Naas, New Berlin, N. Y.
Hendershore Pride 300
Ferruccio Passuello, Bloomville, N. Y.
Thelma of Hendershore 285
Havard Petteys, Greenwich, N. Y.
Hendershore Fidelity 165
Roger Quintan, Tully, N. Y.
Savada Farms Amber G. 350
Savada Farms Sylvia G. 230
Mentor's Felisa of Hendershore 300
Reed Brothers, Cortland, N. Y.
Savada Farms Phyllis 315
Savada Farms Georgia 305
Hendershore Rosebriar 230
Oscar G. Rieflin, Webster, N. Y.
Hendershore Vivian 310
Hendershore Crystal 345
Hendershore Viola 255
Hendershore Lady Luck 225
Albert A. Roberts, New Hartford, N. Y.
Hendershore Challenger (Bull) 175
Charles G. Rooke, Lyons, N. Y.
Hendershore Silver Star 135
Agitator's Iris of Hendershore 195
Richard Russell, Van Etten, N. Y.
Hendershore Warrior Boy (Bull) 285
Hendershore Casey (Bull) 250
Savada Farms Anna D. 180
Princess Julie of Hendershore 185
Fancy's Coblenz Girl 235
Leonard Shults, Fort Plain, N. Y.
Hendershore Chicky Lass 225
Hendershore Golden Dame 225
Joseph L. Singleton, Sharon, Conn.
Hendershore Clohe 180
Hendershore Lilac 250
Hendershore Molly D 250
Starenda of Hendershore 345
Hendershore Queen Goldie 235
Hendershore Moonlight 250
Hans Skovsende, Andes, N. Y.
Hendershore Copper Miss 240
Hendershore San-Tan 210
Mr. and Mrs. Leon K. Smith, Deposit, N. Y.
Savada Farms Angie D 360
Edwin's Dawn 285
Ag's Beatrice of Hendershore 195
H. F. Snyder and W. H. Pengelly, Churchville, N. Y.
Hendershore Sheila 150
Floyd Southard, Ira, N. Y.
Hendershore Marlena 300
Hendershore Maisie 300
Hendershore Shy 200
Hendershore Bronze Bell 300
Louie Stevens, Candor, N. Y.
Savada Farms Rosalie G 570
Savada Farms Lela G 260
Savada Farms Bonny Bess 355
Savada Farms Sylvie G. 525
Belle's May Bloom 400
Fancy's Duchess 260
Hendershore Bulah 380
Chauncey Stillman, Amenia, N. Y.
Hendershore Coronet 650
William Stith, Pitcher, N. Y.
Hendershore Butch (Bull) 250
E. Hendershore Geralda 175
D. C. Stoffle, Boonville, N. Y.
White Cap's Water Cress 260
Water Cress Vitamin Girl 270
Savada Farms Neta D. 220
Karl Thompson, Norwich, N. Y.
Hendershore Lake Miss 580
Ivan Unger, Earlville, N. Y.
Ag's Jonquil of Hendershore 140
Hendershore's Vilma 165
Fred Vamosy, Jefferson, N. Y.
Agitor's Olga of Hendershore 335
H. von Brockdorff, Stamford, N. Y.
Hendershore Rose Queen 300
Savada Farms Evaline G. 440
Hendershore Princess Armenda 510
Hendershore Ballerina 460
Hendershore Countess Coly 530
Hendershore Wonder Lass 310
Elmer Wheaton, Horseheads, N. Y.
Savada Farms Melba 2d 540
Hendershore Peerless 320
Oswego Falls Farm Janice 355
Earl S. Williams, North Chatham, N. Y.
Savada Farms Olanda D. 350
Hendershore Prudy 235
Hendershore Skylark 210

Allegheny Free Fair

GUERNSEYS were shown at the Allegheny Free Fair, South Park, Pittsburgh, Pa., on September 1, 1950. In spite of a drizzle all through the day, a very good Guernsey exhibit was shown under the careful eye of Joe Taylor, Dairy Extension Specialist, Pennsylvania State College, who made the official placings.

Eighty-eight Guernseys were shown, and although Guernsey exhibitors were limited they still had the largest number of entries. The attendance at the fair was larger than usual, and an estimated two and one-half million people visited the fair during the five days.

Following is a list of awards:

SENIOR AND GRAND CHAMPION BULL
Bryn Du Triumph's Carl, Roger Sichi & Son, Eighty-Four.

JUNIOR CHAMPION BULL
Wethersfield Royal Bellarion, Oliver M. Kaufman, Coraopolis.

SENIOR AND GRAND CHAMPION FEMALE
McDonald Farms P. Lanice, C. L. Meleny-zer, Belle Vernon.

JUNIOR CHAMPION FEMALE
Lone Oak Charming Fern, James Thomas, Eighty-Four.

BULL CALF
1, Charmel's King Knight, Glenn and Louise Frost, Ruffsdale; 2, Charmel's Royal King, David Wells, Belle Vernon; 3, Castle Bracken Master's Dan, Robert Hamilton, Washington.

BULL, 1 YEAR AND UNDER 18 MONTHS
1, Wethersfield Royal Bellarion, Oliver M. Kaufman; 2, Hominy Hill Gesture, E. K. Powell & Son, Jay G. Nelan & Sons and Philo Bernard Paul, Washington; 3, Bryn Du Troubadour's Veto, John Long, Monongahela.

(*Please turn to page 848*)

Guernsey Growth in Mississippi

GUERNSEYS, relatively speaking, are a new breed to dairymen in the Deep South when compared with some of the other dairy breeds, yet they are increasing rapidly. In Mississippi, during 1949, registrations for the breed increased 56 per cent over the previous year, and the year 1950 brought further expansion of the breed within the State, particularly in the Jackson area. Much credit is due A. D. Wicks, prominent lumberman and a Guernsey breeder, who is establishing a herd near Jackson. The energetic manner with which he undertakes a project has contributed much to the growth of interest in Guernseys around Jackson. It was during the Cotton States Sale in November, 1949, at the fairgrounds in Jackson, that J. R. Flint, widely known in construction work and whose address is also Jackson, began to show interest in the Guernseys. Later, through A. D. Wicks, Mr. Flint obtained his first Guernseys—some 15 head of young cows which were purchased in Indiana through the Indiana G. B. A. After the purchase was made, arrangements were worked out to leave the cows in Indiana until housing and milking facilities could be provided at Flinco Farms. This purchase was the beginning of the Flinco herd, which now numbers well over 150 head. Additional cows were added through the purchase of the C. A. Carnes herd from Arkansas and the Carl Winkler herd from Indiana. These additions have been supplemented with selections from various consignment sales.

Years ago, G. R. Worthington started in the dairy business east of Jackson, and over a period of years built up a herd of grade Jerseys. The entire Worthington family are practical dairy people, and the last few years Mr. Worthington and his two sons, Gordon and Glenn, have developed a keen interest in the Guernsey breed. Glenn first learned about the breed while attending Mississippi State College, and it was during the Cotton States Sale in 1949 that the Worthingtons purchased their first registered Guernsey female. Since the original purchase, other registered cattle have been added until the herd now numbers around 50 head. Many of the grade Jerseys have been sold and the Worthingtons plan to convert the entire herd to Guernseys as rapidly as possible. These practical dairy farmers realize that Guernsey cows produce quality milk, that it costs no more to raise pure bred Guernseys than the grades they were growing, and that surplus registered Guernseys can be merchandised on a ready market.

Years ago, a herd of grade Guernseys were being milked on a cottonseed producing plantation at Stoneville, Miss. The owner of this plantation, G. B. Walker, and his sons, Jimmy and George Ray, have developed the herd through the years until today 350 head of registered Guernseys are at work, with the milking herd producing GOLDEN GUERNSEY for the milk delivery route in Leland and Greeneville that operates daily from Walker Farms. In the summer of 1950, the Walkers and the Flints organized the Walker-Flint Dairies and obtained a permit from GOLDEN GUERNSEY, Inc., to distribute GOLDEN GUERNSEY milk in Jackson, Miss., thus utilizing the production from Flinco Farms as well as the milk produced by eight other herds that have qualified for the production of GOLDEN GUERNSEY. The herds that qualified are owned by A. D. Wicks, Jackson; Smith Brothers, Cleveland; Thomas Callicott, Coldwater; John Gartrell, Lake Cormorant; Morgan and Jones, Coldwater; Elmer Jones, Hernando; Harold Ogle, Senatobia; and W. F. Turman and Son, Horn Lake. Milk from these herds is hauled to Walker Farms daily in a refrigerated truck, where it is processed and bottled under extremely sanitary conditions and delivered daily.

The Walker organization has always stressed that good Guernsey cows, properly fed a good grain mixture and top quality green, leafy hay and grass silage, produce the *best* bottle of milk. They believe in this, they practice it and they encourage their producers to do likewise. Results speak for themselves. BALLARD K. BENNETT

Virginia State Dairymen's Association

HENRY T. CHILD

THE 44th Annual Convention of Virginia Dairymen was held on January 18 and 19 in Richmond. Dairymen from the Old Dominion State were present in good numbers to listen to and participate in a program, the theme of which was "It is Good Business to Build Friendships".

Speakers at the general session included Dr. W. E. Peterson, University of Minnesota; W. H. Armstrong, manager, Virginia ABC; Hon. Park C. Brinkley, Virginia Commissioner of Agriculture; Dean Gordon M. Cairns, University of Maryland; Col. B. F. Castle, Director, Milk Industry Foundation, and U. S. Senator A. Willis Robertson.

Commissioner Park C. Brinkley, of the Virginia Department of Agriculture, receives from E. C. C. Woods, president of the Virginia G. B. A., a trophy in recognition of his outstanding service to Virginia agriculture.

R. G. Connelly, right, Extension Dairyman, presents John West, Bayville Farms, the herdsman's trophy at the Guernsey luncheon at the Virginia State Dairymen's Association meeting.

The general meeting, of course, also conducted the business of the association, and the convention was brought to a close with breed meetings.

At the Guernsey meeting, presided over by E. C. C. Woods, president of the Virginia G. B. A., presentations were made by R. G. Connelly, extension dairyman, for outstanding achievements in the maintenance and presentation of a show herd. Winning top honors was John West, who was in charge of the Bayville Farm exhibits during the past year.

Henry T. Child, The American Guernsey Cattle Club fieldman, spoke briefly on the status of the breed, reviewing its progress and accomplishments during 1950. Park C. Brinkley, Commissioner of Agriculture, gave a fine address, pointing to the unlimited possibilities of dairying in Virginia. Commissioner Brinkley pointed out the many advantages that the natural resources of Virginia offered to dairymen. Following the Commissioner's address, he was presented with a Guernsey trophy in recognition of his outstanding service to Virginia's agriculture.

Chat . . .

Joe Ferris, Summerfield Farms, New Wilmington, Pa., reports on the latest production achievement of the grand old cow, Sparta's Edna May. This cow has produced in the herds of P. S. Ingram, Walter Cox and at Summerfield Farms for a total of 16 and one-half years. Most of her lifetime her records have been under at least DHIA, although at times the lack of a tester has necessitated the approximating of a butterfat test. Milk records have always been kept. As of this date, this animal has unofficial credits of 168,615 pounds of milk and 8,225 pounds of fat.

Home of . . .
High Test and Production

VISIT → FLYING HORSE FARM
South Hamilton, Mass.

Great Producing Cows — Worthy Of

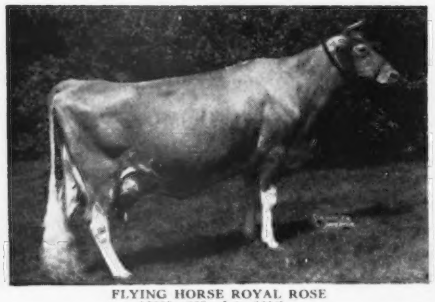

FLYING HORSE ROYAL ROSE
15059—853—Jr2—365C
Class Leader
22558—1154—5yrs—365C
National Class Leader Record

EXCELLENT '48 (at 12 yrs.)

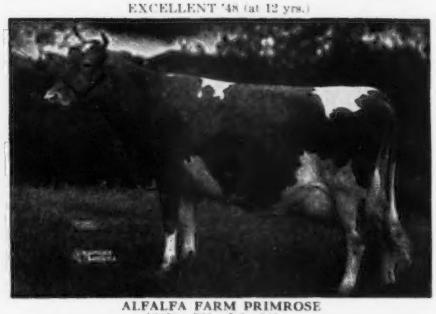

ALFALFA FARM PRIMROSE
12058—765—Jr3—365
17564—1083—Sr4—365C
National Class Leader Record

EXCELLENT '48

CATAMOUNT MELODY
12360—751—GG
14047—848—AA

ALFALFA FARM FLUTE
13250—775—Jr2—365C
16206—962—Jr3—365C
12499—756—Jr4—305C—2x
15961—970—AA

ARGILLA FAIR PALOTTERIE 3d
15900—810—CC
15907—823—AA
14631—704—6yrs—305C—2x
Sold for $14,000.

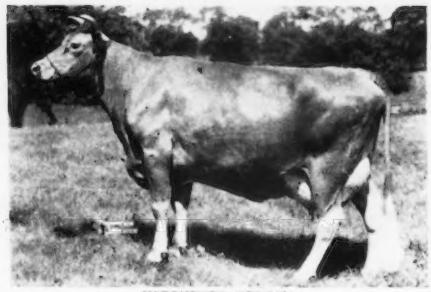

KITCHENER VERONA
12681—610—Sr3—305C
18210—864—6yrs—365C

Our cows have a habit of dropping about 50% bulls. Write us your needs.

FLYING HORSE FARM
South Hamilton, Massachusetts

T. B. ACCREDITED
Please address correspondence to . . . COREY C. GAREY, Manager

MASS. ABORTION FREE NO. 60
GRAHAM FOSTER, Herdsman

Home of . . .
High Test and Production

VISIT → FLYING HORSE FARM
South Hamilton, Mass.

Being Dams Of Great Herd Sires . . . .

VG '48-EXCELLENT '49 '50

FLYING HORSE COLONEL'S DOROTHY
12622—664—Jr2—365
First 3-year-old and Res. Gr. Champion 1948, N. G. S.

EXCELLENT '47 '48 '49 '50

FLYING HORSE COLONEL'S PATSY
12089—641—Sr2—365
12733—659—Jr4—365
Sold for $6,600.

FLYING HORSE CLARA'S MELODY
11551—637—Jr2—305C
Class Leader 5th place
14595—803—Jr4—365

FLYING HORSE ROSE
12576—671—GG
16650—906—AA
Dam of Flying Horse Royal Rose, 22558—1154—5yrs—365C, National Record.

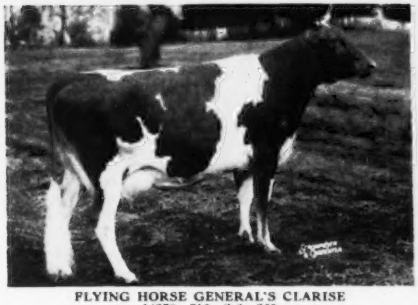

FLYING HORSE GENERAL'S CLARISE
14378—716—Sr2—365

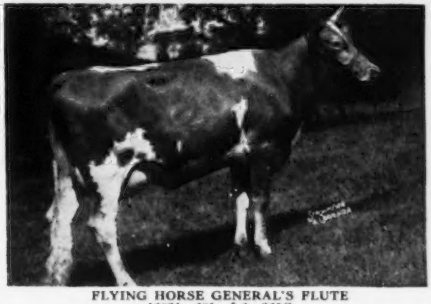

FLYING HORSE GENERAL'S FLUTE
12831—681—Jr2—365C

ADD THIS PRODUCTION TO YOUR HERD

FLYING HORSE FARM
South Hamilton, Massachusetts

T. B. ACCREDITED
Please address correspondence to . . . COREY C. GAREY, Manager

MASS. ABORTION FREE NO. 60
GRAHAM FOSTER, Herdsman

Canadian NEWS

CANADIAN Guernseys have started 1951 with a bang in production records. In the records completed in January, 12 cows have made the Honor Roll and with the cows on test and the number on the Honor Roll being 160 this is a very creditable showing. Five of the cows do not appear as class leaders, being second to another Honor Roll cow in the same class.

Two of these class leaders are owned by C. F. W. Burns, Kingfield Farms, King, Ontario, with Ethelmere Ada's Snowball making first place in the four-year-old division, milked three times daily, producing 18606 lbs. of milk and 914 lbs. of fat. A stablemate, Kingfield Majestic Lassie, made fifth place in the two-year-old division, milked twice daily, with 12933 lbs. of milk and 648 lbs. of fat.

Jack Fraser, Fraserdale Farms, Concord, had two class leaders and three in the Honor Roll. Fraserdale Butter Queen went to first place in the four-year-old, 305-day division, milked twice daily, with 12881 lbs. of milk and 657 lbs. of fat. A stablemate, Cairnpat Trumpeter's Musical, took second place in the 305-day, milked twice daily division, with 13183 lbs. of milk and 648 lbs. of fat, while Fraserdale Langwater Bessie went into fourth place in the four-year-old, 365-day division, with 16154 lbs. of milk and 843 lbs. of fat.

Henry Borden, King, Ontario, made 10th place in the mature, 365-day division, milked twice daily, with Hill Crest Pansy 2nd making 15058 lbs. of milk and 762 lbs. of fat on three times milking.

J. M. Holton, Aurora, Ontario, took fifth place on Pine Grove Farms Lela in the three-year-old, 365-day division, milked twice daily, with a record of 13343 lbs. of milk and 726 lbs. of fat.

Doneddy Northern Pansy led the two-year-olds, 365 day division, milked twice daily, for W. C. Harris, King, Ontario, to place 10th in this division of the Honor Roll.

Roselea Whitie, owned by Winston Weaver, Turnerville, Ontario, made fifth place in the four-year-old, 305 day division, milked twice daily, Honor Roll, with 13178 lbs. of milk and 604 lbs. of fat.

W. B. Hanna, Kleinburg, Ontario, made eighth place in the three-year-old, 305-day, milked twice daily division, with Woodnor Lady Reliance making 13685 lbs. of milk and 567 lbs. of fat.

Brackley Della's Jeanie made seventh place in the two-year-old, 305 day division, milked twice daily, by producing 11346 lbs. of milk and 543 lbs. of fat. She is owned by Guy Rodd, Brackley, P. E. I. N. A. Morrow, Agassiz, B. C., made ninth place in the same division of the Honor Roll, with Agassiz Donna producing 11056 lbs. of milk and 533 lbs. of fat in 305 days, milked twice daily.

The Ontario Guernsey breeders met in Guelph on January 24, with a splendid turnout. C. R. Huston, Lyndhurst, Ohio, was guest speaker for the luncheon. Mr. Huston's address was highly appreciated by the group of over 200 people present, his topic being "New Ideas in Herd Building." The Laura Secord Company supplied a Guernsey milk chocolate bar for each place.

The following officers were elected: Past president, A. M. Telfer, Paris; president, Alvin Stevenson, Ruthven, and vice-president, J. L. Chisholm, Milton. Directors elected were: Arthur Benge, Merlin; W. S. Brooks, Paris; H. V. Howell, Welland; Carl Ellis, Hespeler; Harold Clapp, Concord; D. G. McAllister, Richmond Hill; Joseph Milligan, Whitby, and Harold Brown, Cornwall.

The directors of the Canadian G. B. A., have accepted the invitation of the Guernsey breeders in the Maritime Provinces to hold the next annual meeting in Amherst at the time of the Maritime Winter Fair. This would seem to be a very fitting arrangement, as the Maritimes provided Guernsey foundation stock to many breeders in past years.

The annual meeting of the Canadian Association has always promoted a constructive business program, which through the wise judgment of the directors has resulted in a good foundation laid for the breed, and a record of steady increase and improvement throughout the past years. Members of the association all over Canada will no doubt be pleased that the next meeting will be in Nova Scotia.

Strong committees have been formed and a good program will be arranged that will be of interest and educational value to all. The general organization committee is headed by the Hon. A. W. MacKenzie, Minister of Agriculture for Nova Scotia, with Howard W. Roper, president of the Canadian G. B. A., and Frank Saunders, director of the Canadian G. B. A. Other members will be appointed from Prince Edward Island and New Brunswick.

Oak Bank Mae Belle, owned by J. S. D. Tory, King, Ontario, has, on the completion of her last record of 12472 lbs. of milk and 583 lbs. of fat, earned for her owner a Bronze Medal Certificate with a total of 55188 lbs. of milk and 2611 lbs. of fat. "Mae Belle" is a daughter of Belle of Oakbank, whose last official record of 493 lbs. of fat was made at 19 years of age. Her only other official records were made after her 14th year, 567, 554, 569 lbs. of fat respectively.

She was born on December 15, 1927, and when seen last July was in very good condition. Not many cows in any breed have such a record for longevity and production. They were both bred by W. S. Eagles and Son, Gaspereaux, Nova Scotia, and are the daughter and granddaughter of the great cow, Princess Patricia, that has stood at the top of the Honor Roll since 1925 in the mature, 305-day division, milked three times daily.

Sunnymede Dairy Farms are the recipient of a Silver Medal Certificate and Seal for the production of Richmond Vamp, that has made a total of 3513 lbs. of fat in seven lactations for the splendid average of 501.8 lbs. of fat in each record. She has a high of 670 lbs. of fat at seven years of age, made in 305 days.

Sunnymede has an outstanding herd of Guernseys, and has made splendid records on R. O. P. The herd is also officially classified, and Mr. Whalley is a keen student of breed improvement.

Eugene Lemon, Stouffville, is the recipient of a Silver Medal Certificate on the long time production of one of his pure bred Guernseys, Bloomington Sally, that has made 3140 lbs. of fat in seven lactations. Mr. Lemon is a director of the York Simcoe Guernsey Club, whose activities have been a great asset to the breed and breeders the last few years.

D. G. Stuart MacQuarrie has made many good records on his Guernseys, and has been awarded a Silver Medal Certificate on the production of Clover-

dale Starlight's Dorothy, that now has a total of 3111 lbs. of fat in six lactations, three of them over 700 lbs. She made 755 lbs. as a three-year-old, and has an average production of 622.2 lbs. of fat for each lactation. Cloverdale Starlight's Dorothy is eight years old and is classified Very Good.

College Melody Duchess, owned and bred by the Nova Scotia Agricultural College at Truro, has earned a Silver Medal Certificate by producing over 3000 lbs. of fat. "Melody" is eight years old and in six tested lactations has produced 65361 lbs. of milk and 3138 lbs. of fat for an average production of 520.3 lbs. of fat for each lactation. Her last record was 12836 lbs. of milk and 608 lbs. of fat.

Maple Farms Polly Valentine, owned by John Presant, Blenheim, Ontario, has on the completion of her last lactation at 15 years of age made a total production for 10 tested lactations of 85430 lbs. of milk and 4571 lbs. of fat. This earns her a Gold Medal and Seal Certificate.

G. M. Magee, Berwick, Nova Scotia, is the recipient of a Bronze Medal Certificate for the production of Princess Patricia 6th, that in five tested lactations has produced 2797 lbs. of fat for an average of 559.4 lbs. of fat in each lactation. Her two-year-old record was 477, with 600, 590, 552, and 578 lbs. of fat in the last four consecutive records, all on twice-a-day milking under ordinary farm conditions. She is now nine years old.

Princess Patricia 6th's breeding is well-known to Nova Scotia breeders, as she goes back to Princess Patricia that still tops the Honor Roll in the 305-day, milked three times daily division, with 16052 lbs. of milk and 767 lbs. of fat. Her sire was the great Guernsey bull, Dellwood Prospect, that had 25 R. O. P. daughters, and three R. O. P. sons. Among the daughters are Patricia's Liberty Princess 2nd, 648 lbs. of fat, Patricia's Jessica, 654 lbs. of fat, College Patricia Della, 607 lbs. of fat, and Orchard Patricia 2nd, 602 lbs. of fat.

4-H Project . . .

(*Continued from page 822*)

Blakeford Lady Fanny, dropped August 30, 1944, has three records of 11187 lbs. of milk and 489 lbs. of fat, Jr2, 365C, 12368 lbs. of milk and 560 lbs. of fat, Jr3, 365 and 15697 lbs. of milk and 699 lbs. of fat, Jr4, 365C.

Blakeford Fortunate, dropped August 23, 1945, has one record of 9705 lbs. of milk and 514 lbs. of fat, Jr3, 365C.

Lifetime Champions

Name & Owner of Animal	*No. Records*	*Milk*	*Fat*	*Age Last Record*
REVELLER'S FANNY Blakeford Farms, Inc., Queenstown, Md.	14	180,558	8,804	15
CAUMSETT IDA Caumsett Farm, Huntington, L. I., N. Y.	11	194,280	8,513	17
PALOTTERIE OF HIGH ROCK S. M. Merrill, Ipswich, Mass.	10	149,579	8,171	15
BRILLIANT LASSIE D. G. Tenney, Salem, N. H.	12	151,782	7,770	16
FINE FEATHERS OF HIGH HILL Wm. R. West, New Bedford, Mass.	7	102,797	5,175	13

Blakeford Fortuna, her 14th calf, has just freshened and is on test.

Langwater Reveller, sire of Fanny, has 36 Performance Register sons and 73 Advanced Register daughters. Among these is Blakeford Puffin, classified Very Good, 1947, and Excellent 1948, 1949, 1950. She has three records of 12637 lbs. of milk, 591 lbs. of fat, Jr2, 365C, 13721 lbs. of milk, 679 lbs. of fat, Jr4, 365, and 15049 lbs. of milk, 707 lbs. of fat, 6yrs, 365.

Blakeford Carissa, classified Very Good 1947 and Good Plus 1948, has two records, 15146 lbs. of milk, 683 lbs. of fat, Jr2, 365C, and 16984 lbs. of milk and 770 lbs. of fat, Jr3, 365.

Blakeford Thalia, classified Very Good 1947 and Good 1948, has three records of 12197 lbs. of milk, 546 lbs. fat, Jr2, 365C, 16108 lbs. of milk, 754 lbs. of fat, Jr3, 365C, and 16065 lbs. of milk, 766 lbs. of fat, Jr4, 365.

Blakeford Revelaina, classified Good Plus, 1947, is the highest record daughter with 18848 lbs. of milk and 913 lbs. of fat, 6yrs, 365. In addition to her record of over 900 lbs., she has two records over 800 and three over 600.

Guy Harmon, Jr., can well be proud of his 4-H Club project which has won national recognition.

Caste System . . .

(*Continued from page 825*)

good, has only the commercial dairy as a market. She competes in price with grades with the added handicap of cost of registration. This crack is getting wider.

At our last state meeting one delegate had a bitter complaint that several neighbors had purchased high priced, line-bred, blue-blooded sires, which in every case had decreased herd production. Let's quit selling counterfeits and stop this crack before it gets any wider.

A young man came to me for advice in choosing a new herd sire. He showed me a pedigree. Gentlemen, it was a beautiful thing, a real work of art! It would have been fine for a family crest; dollar signs rampant with Taurus the bull on a field argent.

He tried to honestly analyze this pedigree and evaluate it in terms of farm milk production. First the bulls, we could not evaluate them except in terms of dollars, as there were no proved bulls, but the average price was $7,450, and that's a lot of bull.

Then we took the cows' records and reduced them to the butter fat equivalent, broken down to two milkings, 305 days, ordinary farm care, and the resulting average was close to the border line where we do not find a cow profitable to keep.

Then we looked at the pictures. They were works of art. Heads held high as though proud of their descent from the Plantagenets; slim, streamlined bodies, as though they had always had the most expensive corsetiers.

The young man was so anxious to succeed I had to be honest with him. I handed back the pedigree and told him to send it back and tell the breeder to take it and stick it right square up on the wall in a gold frame. Take your thousand dollars and put it in Government Bonds, I said, then go to the nearest herd that has a herd average of 500 lbs. of fat or better, pick out his best cow for type and production, slip him $25 and ask him not to knock her next bull calf in the head, but keep it for you.

When he left I took two aspirins and a cup of strong black coffee and sat down to write this, and as Omar the Tentmaker says:

"The Moving Finger writes; and having writ,
Moves on: Nor all your Piety nor Wit
Shall lure it back to cancel half a line,
Nor all your Tears wash out a Word of it."

Chat . . .

Aaron Chadbourn, Jr., Dover, N. H., takes an active interest in the affairs of the New Hampshire Guernsey Association and New Hampshire Artificial Breeders Association. Aaron now has some nice daughters coming along sired by bulls in the New Hampshire unit. He is particularly proud of the Langwater Darius daughter that topped the junior calf class at the Parish Show last summer.

Chat . . .

At Bayville Farms, Norfolk, Va., another calf barn has been completed. W. Clark Fleming, Jr., the manager, plans these barns with individual calf stalls that are raised about two feet from the floor, each stall a separate unit unto itself. An interesting part of the new barn just completed is the lack of insulation. All ventilation is taking place through the open area at the point of the plate where the eaves meet the plate. This has worked out so well that the insulated ceilings in the other calf barns similarly built are going to be removed. All of which probably goes to show that the closer we can get to nature the better job we do in bringing on our young stock.

Directors of the Southside G. B. A., that covers the area around Burkeville, Va., recently met to discuss activities for the coming year with fieldmen Mace and Child.

H. M. Pate of the Pate Sales Company, Trenton, N. J., recently completed the sale of four top sires to the Tri-State Breeders' Cooperative, Westby, Wis. Two bulls were from Pebble Hill, one from Chedco and the other from Glenburnie Farm. The two bulls from Pebble Hill included Hominy Hill Baronet, a maternal brother to the national record cow, Hominy Hill Betty, and Sterlingold Cavalier, sire of 11 A. R. daughters. Chedco sold Flying Horse Lute's Colonel, 14 A. R. daughters, and Glenburnie let them have the 1950 New Jersey Grand Champion, Fairlawn Hornet's Resolute.

Raymond Lincoln, Milo Cotton and Everett Dutton of Rochester, N. H., are all enthusiastic Guernsey breeders. They have small herds that look the part of good breeding and a job well done in raising them.

Allegheny Fair . . .

(*Continued from page 840*)

BULL, 18 MONTHS AND UNDER 2 YEARS

1, Hominy Hill Elect, C. L. Melenyzer; 2, Max-Val of Evergreen, Garret Wall, Monongahela; 3, Moonlight's Hardwick's Jumbo, Philo Bernard Paul.

BULL, 2 YEARS AND UNDER 3

1, Bryn Du Triumph's Carl, Roger Sichi & Son; 2, Gallio Prince, William Stoneman, Belle Vernon.

BULL, 3 YEARS AND OVER

1, Friendship Noble Master, Robert Hamilton; 2, Gallio King, William Stoneman.

HEIFER CALF

1, Spring Grove Honor Maiden, Earl Stewart, Belle Vernon; 2, Castle Bracken Noble Frances, Robert Hamilton; 3, Pine Hill Wistar's Quail, Oliver M. Kaufman.

HEIFER, 1 YEAR AND UNDER 18 MONTHS

1, Spring Grove Lively Ruth, Earl Stewart; 2, Pine Hill Kezia, Oliver M. Kaufman; 3, Castle Bracken Belle, Robert Hamilton.

HEIFER, 18 MONTHS AND UNDER 2 YEARS

1, Lone Oak Charming Fern, James Thomas; 2, Entry, Roger Sichi & Son; 3, Entry, Robert Hamilton.

COW, 2 YEARS AND UNDER 3

1, McDonald Farms Ideal Maggie, C. L. Melenyzer; 2, Spring Grove Lively Delight, Earl Stewart; 3, Pine Hill Fritz, Oliver Kaufman.

COW, 3 YEARS AND UNDER 4

1, McDonald Farms P. Lanice, C. L. Melenyzer; 2, Velma L. B. of Evergreen, John Long & Son; 3, Entry, Mack Paul, Washington.

COW, 4 YEARS AND UNDER 5

1, Lone Oak's Merry Hope, Roger Sichi & Son.

COW, 5 YEARS AND OVER

1, Gavetta of Cabin Run, C. L. Melenyzer; 2, Butler's Golden Rose, John Long; 3, Raemelton Triumph's Gemina, Harry Hank.

JUNIOR GET OF SIRE

1, Earl Stewart on get of Langwater Playboy; 2, John Long & Son on get of Magic Noland of Evergreen; 3, Harry Hank on get of Flying Horse Select's Trumpet.

SENIOR GET OF SIRE

1, William Stoneman on get of Gallio Victor.

PRODUCE OF DAM

1, James Thomas on produce of Lone Oak Ultra Fern; 2, John Long & Son on produce of May's Valerie; 3, Robert Hamilton on produce of Raider's Ann Donna.

BREEDER'S HERD

1, Entry, Oliver M. Kaufmann; 2, Entry, John Long & Son; 3, Entry, William Stoneman.

DAIRY HERD

1, Entry, C. L. Melenyzer; 2, Entry, John Long & Son; 3, Entry, William Stoneman.

4-H SHOW

1, Lone Oak Charming Fern, James Thomas; 2, Lone Oak Select Blanche, Nancy Lee Hank; 3, Moore Farm's Faith, Richard Thomas; 4, Jill's Mame, LaVerne Thomas; 5, Gallio Princess Levity, William Stoneman, Jr.

Since Professor H. E. Babcock discovered how to ascertain the butterfat content of milk, *more than three million tests* have been run on individual Guernsey cows. Made under the supervision of leading Agricultural Colleges, these tests have shown outstanding results —

MORE THAN 220,000 YEARLY AND TEN-MONTH RECORDS AVERAGE 9,297# MILK, 456# FAT 4.9% TEST

No wonder GOLDEN GUERNSEY Milk brings premium prices to producers. And no wonder Guernsey cattle are in constant demand. For more than thirty years, purebred Guernseys at public auction brought top prices to breeders the country over. Whether you're interested in a short-term, high return investment or a higher income for life — get the facts on Guernsey cattle.

Write today for "Own Guernseys in 1951" telling how you, too, can enjoy increased profits the Guernsey way

THE AMERICAN GUERNSEY CATTLE CLUB
102 Main Street
Peterborough, N. H.

Please send me the new Guernsey Booklet.

NAME_____

ADDRESS_____

CITY_____ STATE_____

Farm Paper Advertising

A "FREEMAN" SON OF AN EXCELLENT COW

Goes West To The CALIFORNIA CLASSIC SALE

Being held April 10, at Merced, California.

THE CALF

FRANCHESTER FREE COLONEL
Born April 23, 1950
2 maternal brothers in service.

HIS SIRE

LANGWATER FREEMAN
23 A. R. daughters, 12 P. R. sons
Sire of Franchester Free Laughter, 18271—803—Sr3C. Excellent 5 times, '47 '48 '49 '50 '50.

HIS DAM

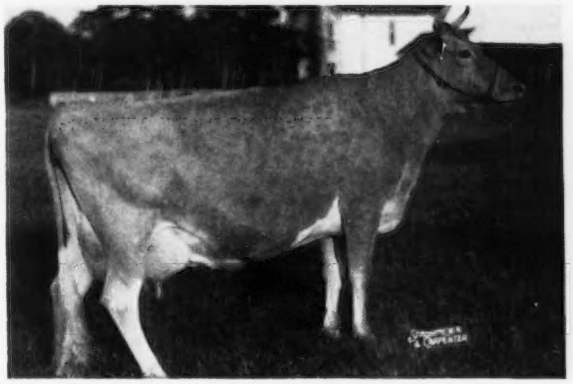

FLYING HORSE COLONEL'S PATSY, Excellent '47 '48 '49 '50
12089—641—Sr2, 12733—659—Jr4—365. Sold for $6,600.

TWO SONS IN SERVICE:

FRANCHESTER HANDY COLONEL
Beau Haven Farms, Birmingham, Mich.

FRANCHESTER MYSTIC COLONEL
Gray Haven Farms, Bellevue, Ohio
Russellea Dairy, Clyde, Ohio

LANGWATER FREEMAN, through his family of 23 tested daughters and 46 sons in service, has contributed much to our breed. The quality of his offspring has consistently kept pace with the quality of their dams. Flying Horse Colonel's Patsy was one of the nicest cows ever on this farm and we feel that we can recommend her son as an outstanding sire prospect.

FRANCHESTER FARMS - Lyndhurst, Ohio

ACCREDITED FOR BANG'S AND T. B.

CHARLES B. BOLTON, Owner
C. R. HUSTON, Manager

E. A. BURGE, Assistant Manager
C. E. EBY, Herdsman

HENSLEE FARMS

Kingston Springs, *Tennessee*

Consigned . . . **TENNESSEE STATE SALE — Hermitage View Farm**

HERMITAGE, TENNESSEE — Monday, April 16, 1951

An A. R. Caumsett Pathfinder and her "Renown" daughter

A Choice DAM-DAUGHTER Pair

IN THE SALE

◀ **CAUMSETT HARBOR TOPAZ**

10784—514—Jr2C

She will be sold open.

Sire: CAUMSETT PATHFINDER, A. R.
Full brother to Caumsett Ocean Clarice, 12156—714—FF, 16371—964—AA. A son of Caumsett Dynamo, A. R. and out of Caumsett Clara, 14306—725—EE.

Dam: CAUMSETT EASTERN TOPAZ
10590—542—Sr2
Sire: Caumsett High Strung, A. R.
Dam: Caumsett Radiance
14360—740—A
5 A. R. daughters

HER DAUGHTER IS ALSO CONSIGNED

In The Sale . . . **HENSLEE FARMS RENOWN GARNET**

Born January 30, 1949

Sire: **Caumsett Renown, A. R.** A son of CAUMSETT DYNAMO, A. R., out of CAUMSETT GLORIA, 15190—718—DD (4 A. R. daughters). "Renown" is a full brother to Caumsett Ocean Glory—a **Class Leader** with a record of **20307 lbs. milk, 985 lbs. fat, Sr4C.**

"GARNET" IS OUT OF TOPAZ — SEE PICTURE ABOVE

"GARNET" was bred December 6, 1950 to **McDonald Farms Pre Nobel,** a son of McDonald Farms Prediction, A. R., out of McDonald Farms Enaveve, 15073—683—Jr2C, 12404—592—7yrs—365—2x. 4 half-sisters to "Pre Nobel" won the coveted Get of Sire award, National and International, 1950.

GOLDEN GUERNSEY

EDWARD B. HENSLEE, Owner
FLOYD KRAUTER, Manager
Tel. 8-5574 Nashville
DALE BAILEY, Herdsman

WANTED—Experienced working herdsman to take charge of 150 head registered Guernseys on eastern shore of Maryland. Good home and working conditions. Individual must be familiar with breeding, care and feeding, showing, etc. Please submit information as well as salary required in first letter.

Reply Box 12
Guernsey Breeders' Journal
Peterborough, N. H.

Registered Guernsey bull calf, born September 1, 1950. Line-bred, ¾ Riegeldale Melba's Emory. Grandson of Riegeldale Illustrious Benjamin, well-marked, a good individual calf. Price, $225.00, F. O. B. Cedartown, Ga.

E. B. Willingham
Route 3, Cedartown, Ga.

WANTED HERDSMAN:
Experienced in all phases of pure-bred Guernsey work, with herd of 115 head. Good salary and modern living quarters. Small family of good character.

Witchwood Farm
Rt. 1
North Wales, Pa.

Hoof Trimming
Write
RALPH D. BACON
Berlin, Mass.
Phone Oxford, Mass.
369-12

PLANNING PAYS
Consultation — Sales
3 Top Mid-West Herds now offer "Buyer's Choice." Opportunity to secure Show and Foundation cows.
E. E. (Al) Vary
Sterling, Ill.—Rt. 2.
Phone: 1830

In 1918...
The first air mail service was begun. The first flight was made between New York and Washington

In 1918 Dairymen had been feeding their calves

NATIONAL NO-MILK CALF FOOD FOR 33 YEARS
Start feeding your calves National No-Milk Calf Food, the tried and proven calf food. Write for free calf booklet.
NATIONAL FOOD COMPANY
FOND DU LAC, WISCONSIN

WANTED
Married farm and herd manager with proven background wants position where an honest administration plus results will be appreciated.
I must have full authority. Prefer operating a large commercial herd, but have no objection to a breeding program if it is planned on a sound financial basis.
With good stock and a fair market, can promise a profitable reward and I would like to share in this.
Am employed as manager at present, and would have to serve a reasonable notice.
My references and a personal interview are at your disposal.
Address me c/o Box 32
Guernsey Breeders' Journal
Peterborough, N. H.

All-Canadian Guernseys

THE final tabulating of the results of the first All-Canadian championships has just been made, and the All-Canadian, reserve All-Canadian, and honorable mention winners were named.

This competition was run in four divisions for a start, senior bulls, junior bulls, senior females and junior females, with entries from all over Canada being received. A selection committee picked six entries from each division, and these were published in the Journal. A panel of 16 judges made the placings from the printed pictures, with points allocated to each placing. Ballots were also supplied to all interested, with a splendid public poll being completed.

In the senior bulls, Don Alda Langwater Victor, bred by Don Alda and owned by Jack Fraser, Concord, Ontario, was the All-Canadian champion. He was born in 1937 and was undefeated until brought out at the last Royal Winter Fair at 13 years of age, when he was placed second to McDonald Farms Ideal Mars that went on to grand championship.

The reserve All-Canadian is Pinecroft Rosalie's Holliston, owned by H. V. Howell, Welland, Ontario. "Holliston" also has an outstanding show record, having been grand champion at the Royal Winter Fair on two occasions and at the Canadian National Exhibition and other important shows.

GUERNSEY SERVICE
Two Proved Bulls Available
Popular Breeding
John S. Hollamon
Hendersonville, N. C.
Purchasing Agent

E. M. Granger, Jr.
Auctioneer
Thompsonville, Conn.

Western Guernsey Service
Consultation
Herd Promotion
Public Relations
Breeding Programs
Buying and Selling
C. W. "Jack" Robinson
1311 South Pleasant Avenue
Lodi, California

STROHMEYER & CARPENTER, Inc.
Photographers of Animals
White Plains - Box 788 - New York

For
Indiana Guernseys
write
THE RUSSELL GEORGE SALES SERVICE
Lebanon, Indiana

Seath and Shultz
SALES SERVICE

FOR SALE
Herd of 40 head. T. B. and Bang's Accredited. Only 3 over 6 years of age. A. R. and HIR records. Cattle in nice shape.

MIKE SEATH
Far Hills, N. J.
Phone: Millington 7-0623-M

Auctioneer
E. M. GRANGER, JR.

EARL SHULTZ
Peterborough, N. H.
Phone: Peterborough 124

Complete with set of figures 1 to 10, bottle of ink and full instructions. postpaid

CATTLE BLANKETS

Made from quality materials, expertly tailored, all sizes. Prompt service. Write for circular and prices.

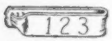

EAR TAGS

Several kinds to select from. Write for prices.

NECK CHAINS

1. Case hardened chain.
2. Solid bronze number plates.
3. Key ring fasteners
4. Priced reasonable.

FREE CATALOG

Illustrating neck chains, ear tags marking devices, syringes, veterinary instruments, brushes, combs, clippers horn and hoof tools, remedies and hundreds of items for the stock raiser. —Write for it.

BREEDERS SUPPLY CO. COUNCIL BLUFFS IOWA

STRAWBERRY PLANTS — AT WHOLESALE PRICES

ALL HAND TRIMMED — HEAVY YIELDING SELECT PLANTS CERTIFIED FREE FROM DISEASE — YOUR SATISFACTION GUARANTEED —

Send No Money We Ship C. O. D. Anywhere.

Variety:-	100	500	1000
PREMIER	$ 2.00	$ 5.95	$11.00
ROBINSON	2.00	5.95	11.00
SPARKLE	2.00	5.95	11.00
TEMPLE	2.00	5.95	11.00
FAIRLAND	2.00	5.95	11.00
BIG JOE	2.00	5.95	11.00
DORSETT	2.00	5.95	11.00
KARDINAL KING	2.00	5.95	11.00
CATSKILL	2.00	5.95	11.00
SENATOR DUNLAP	1.50	5.25	10.00
BLAKEMORE	1.50	5.25	10.00
Everbearing:-			
GEM	3.50	9.85	14.75
GEMZATA	4.00	11.85	18.95
STREAMLINER	4.00	11.85	18.95
SUPERFECTION	5.00	14.95	24.75

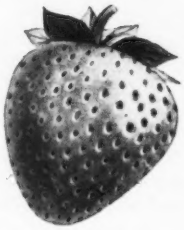

ORDER YOUR PLANTS NOW! We Will Ship On Any Date You Advise — Or At Your Proper Planting Time.

SALISBURY NURSERIES • Salisbury 11, Maryland

Send in your change of address!

For STEP-ONS and other SEVERE TEAT INJURIES

HERE is the practical way to bandage cows' teats, to save time, material, money while preventing infection. Special grip-stitch at top holds SLIP-ON gently, firmly in place. Self closing orifice at bottom allows use of teat dilators, milking tubes, penstix, infusion tubes, etc., without removing bandage. Double thick cable fabric form-fits the teat, keeps dirt out.

SLIP-ONS are pre-medicated in a sulfamethazine solution, but may be washed and boiled for re-use.

SLIP-ONS may be applied by themselves, or over sterile gauze bandage, for additional protection.

SLIP-ON BANDAGES $2.00 Box of twelve

DAIRYMEN'S LABORATORIES
Underhill Vermont

Enclosed please find $_____
for ____ boxes SLIP-ON BANDAGES

Name: _____

Address: _____

SLIP-ONS are shown in our new Catalog of medical and surgical supplies. Free copy on request.

Gaining honorable mention were Brooknill Double Romulus, owned by W. S. Brooks, Paris, Ontario; Brooknill Romulus Forward, owned by Guy Rodd, Brackley, P. E. I.; and Strathburn Shamrock, owned by James M. Brown, Almonte, Ontario.

In the junior bulls, Kingfield Comrade was declared All-Canadian champion. He is owned by C. F. W. Burns, Kingfield Farm, King, Ontario. "Comrade" has an undefeated record, having won many classes and championships at several important shows, including junior champion at the 1950 Royal Winter Fair.

Reserve honors went to Fraserdale Admiral's Traveller, owned by Jack Fraser, Concord, and Bruce Marshall, Innerkip, Ontario, a senior calf that also has an unbeaten record at the shows, including championships at Woodstock, Simcoe, and the Canadian National Exhibition. He was first in his class at the Royal Winter Fair.

An honorable mention was given to Crossland Imperator's Don, that was first prize senior calf at Markham, owned by Crossland Farms, Ernest Crossland, Newmarket, Ontario.

In the senior female class, the voting was closer, with the All-Canadian honors going to Bancroft Clover's Louise, that was senior and grand champion at Markham and won the trophy for the best uddered female. She is also owned by Crossland Farm, Newmarket, Ontario.

The reserve All-Canadian is Willow Princess, owned by Kingfield Farms, C. F. W. Burns, King, Ontario. "Princess" was grand champion at the Canadian National Exhibition and the Western Fair at London, and has won many other high awards at major shows.

All other entries were given honor-

It's Here....

CASE AUTOMATIC BALER

(TWINE)

SIMPLE, DEPENDABLE SELF-TYING UNIT . . . PLUS ALL THE ADVANTAGES OF FAMOUS "NCM" BALER

MAKES FIRM, NEAT, FULL-WEIGHT BALES TIED TO STAY TIED WITH HEAVY-DUTY TWINE

BALES VENTILATED FOR FAST, EVEN CURING . . . SLICED FOR EASY FEEDING

A STILL FASTER, EASIER WAY TO QUALITY HAY

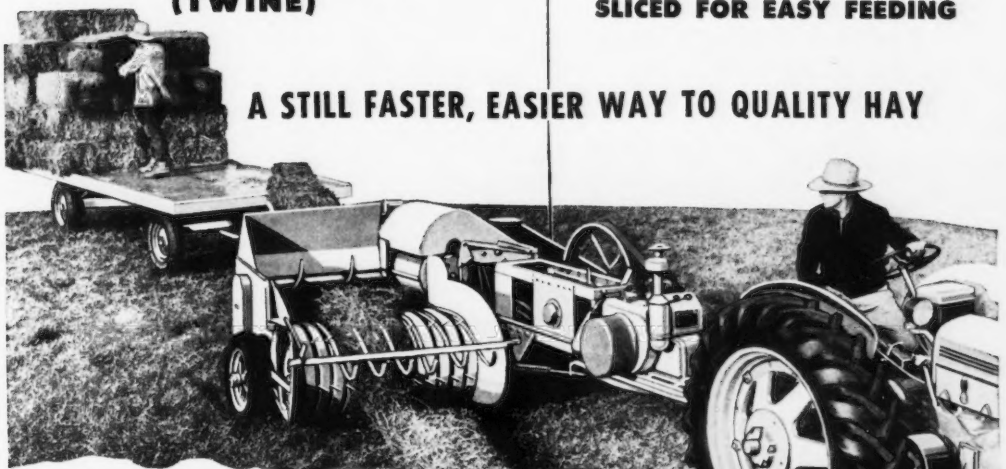

● Never before a baler like this! Developed from the famous Case "NCM" Slicer-Baler, this new automatic baler gives you all the advantages of the "NCM" plus simple, positive automatic tying. It offers you new ease, speed and economy in baling . . . simple construction for easy operation and upkeep . . . strength and long life with light weight.

A continuous stream of bales from bale chute to wagon hustles your haying . . . enables you to put hay up promptly to keep the precious, protein-bearing leaves and green color. Ventilated bales, for even curing and clear-through quality, are sliced for easy feeding.

With a Case Latch-On or Trailer Mower, tractor side rake, and this automatic baler, the three simple steps to quality hay are easier than ever. Get the full story—see your Case dealer now.

CASE

SEND FOR FULL INFORMATION

Get latest folders on balers, etc. Mark machines that interest you; write in margin others you need. J. I. Case Co., Dept. C-38 Racine, Wis.

- ☐ Automatic baler
- ☐ "NCM" baler
- ☐ Heavy-duty baler
- ☐ Trailer-mower
- ☐ Tractor rakes
- ☐ Forage harvester

NAME_____

POSTOFFICE_____

RFD_____ STATE_____

SELL HER MILK!

Her calf doesn't need it

...with KAFF-A

The safe replacement for milk!

Raise healthy calves on vitamin-high Kaff-A! A million healthy heifers have already been raised on Kaff-A. It's the *safe* replacement for milk, the one you can be sure will produce healthy calves!

Don't take a chance on inferior imitations of Kaff-A. A nickel saved on feed may cost you many dollars if your cows turn out to be poor milkers. Be safe! Feed Kaff-A! *Its* vitamin content is known! Kaff-A has a nutritious dried buttermilk base. It also contains other dairy by-products, some cereal products, plus plenty of Vitamin A and D Feeding Oil!

Every box gives you up to 500 extra pounds of milk to sell! Just 1 lb. of Kaff-A replaces 10 lbs. of milk in calf feeding! That means every 50 lb. box fed with low-cost hay and grain can release as much as 500 lbs. of milk you can sell for a handsome profit!

Easy to feed! Just mix one part Kaff-A to 9 parts of warm water, and begin to feed on the 4th day! By the 10th day your calves can be completely weaned from milk! So feed Kaff-A and sell your cow's milk! Kaff-A is the safe replacement for milk! Ask your dealer for a box or pail today!

CONSOLIDATED PRODUCTS COMPANY, Danville, Illinois

***Division Offices:* Princeton, N. J. • Des Moines, Ia. • Sacramento, Calif.**

Makers of Semi-Solid Buttermilk, Semi-Solid Emulsions and Kaff-A

NIBROC®

KOWTOWLS

Help Reduce Bacteria Count Nearly 15%

Read what this Dairy Farmer says:

We wish to inform you of how pleased we are with your Nibroc KOWTOWLS. We have been using them since I saw your exhibit at the Waterloo Dairy Cattle Congress... Since then our bacteria count on our milk has dropped nearly 15%. We have given our neighbors some towels to use on their cows and they seem to be just as pleased as we are.

Right now we are milking 18 Holsteins twice a day...KOWTOWLS, we feel, are one of the best labor savers produced for dairy farmers. They eliminate using rags and cloths for washing the cows. We will always use KOWTOWLS as long as we can get them.

Yours truly,

Bob Abrahamson

R. 4, Box 69
Waukesha, Wisconsin

- **Endorsed by veterinarians, county agents, milk inspectors, State Universities.**
- **Highly absorbent, amazing wet strength, soft as chamois when wet.**
- **Simple to use. Dip Kowtowl in warm disinfectant, wash udder and teats, wring out, massage, throw away.**
- **Help control spread of mastitis, raise milk yield, lower bacteria count.**

SEND COUPON AND 25¢ FOR YOUR SUPPLY OF 100 KOWTOWLS

BROWN COMPANY, Dept. KB3
500 Fifth Avenue, New York 18, N.Y.
Enclosed is 25¢ for test supply of 100 Kowtowls. Please send to:

*Name*_____
*Address*_____
*Town*_____ *State*_____

A PRODUCT OF BROWN *Company*

QUALITY

Berlin, NEW HAMPSHIRE
GENERAL SALES OFFICES:
500 FIFTH AVENUE, NEW YORK 18, N.Y.

able mention and included Beech Hill Ada 2nd, owned by H. W. Roper, Princeport, N. S.; Strathallan Bonnie Belle, owned by J. H. Arthur, Lakeside, Ontario; Brooknill Favourite, owned by W. S. Brooks, Paris, Ontario; and Kingfield Hardwick's Primrose, owned by Kingfield Farms, King, Ontario.

In the junior females, the voting was close on the first three, with both the All-Canadian and reserve going to Fraserdale Farms on Fraserdale Admiral's Bee, a senior yearling, and Don Aldo Supreme Charm, a junior yearling, both entries having very good show records.

Honorable mention awards were given to Kingfield Hardwick's Dillys and her stablemate, Kingfield Hardwick's Melody.

In the open competition for the first two winners in each class, only two perfect scores were received. G. W. Montgomery, Agricultural Representative, North Bay, Ontario, got 100 per cent in his selection, and Donald Joyce, Milton, Ontario, got full marks for the juniors. Donald is an active member of the Halton Calf Club, and won the Kingfield Trophy for showmanship and sportsmanship at the 1950 Royal. Eleanor Joyce, of the same calf club, was runner-up with 36 points out of a possible 40, and John R. Longley, Kingston Calf Club, Kingston, N. S., was third with 32 points. In the open competition, Alex Birley, Sr., Alex Birley, Jr., O. M. Adams, Ottawa, and Lyle Allardyce, Troy, Ontario, were tied for second place with 36 points. Mrs. Ernie Crossland, Newmarket, Ontario, Clifford Cressman, Kitchener, F. B. Richardson, Stirling, Ontario, Mrs. J. H. Arthur, Lakeside, and Kenneth G. Watson, Campbellville, were tied for third place with 34 points.

A. R. CAMPBELL, *Secretary*
Canadian G. B. A.

Send for advertising rates. Feature your herd in the Journal.

Build Your Own "LOW COST" *Crop or Livestock* **SPRAY RIG**

WITH *Farnam* POWER TAKE-OFF **TRAK-TOR SPRAY**

Why Pay $300 to $600 *For A Spray Rig?* Assemble your own, and save! Low-Cost Farnam TRAK-TOR Spray Kits provide wear-resistant NYRO (Nylon Roller) Pump. Operates from power take-off. Low or high pressure! Adjustable from 25 to 400 lbs. Kits include controls, gauges, hose and fittings for either crop or livestock rigs. Booms, nozzles, tanks also available.

Farnam Equipment Co., Dept. 307 Omaha, Neb.

Daisy Cattle Markers

Solid brass tags and brass-plated chain.
No. 21—FOR NECK. Adjustable. Tags numbered both sides. $13.25 per dozen.
No. 17—FOR HORNS. Adjustable. $9.20 per dozen.
No. 38—DOUBLE PLATE NECK CHAIN. Upper portion strap, lower portion chain. $14.50 per dozen.
Write for catalog. Sample mailed for $1.00.
GOLDEN ARROW FARMS
Dept. 7 Box 7 Huntington, Indiana

MASTITIS IS BEING CURED

- We handle all latest effective treatments including **Penicillin** and new *"Sulfo"* drugs. Write today for particulars.

ANCHOR SERUM CO. (of Indiana)
INDIANAPOLIS, INDIANA

WESTON'S LIVESTOCK BRUSHES

A complete line of Hand-made brushes for the fastidious stockman. Made in our own factory of highest quality materials by expert workmen.

No. 1 Rice Root, each	$1.50
No. 2 White Tampico Fibre	1.75
No. 3 Mixed Gray Tampico	2.00
No. 4 Black Tampico, very soft	2.25

Above brushes postpaid

Write for **FREE** *General Catalogue*

WESTON MFG. & SUPPLY CO.
1933 Speer Blvd. Denver, Colo.

STOP *Nutritional* **CALF SCOURS**

RAISE HEALTHIER MORE PROFITABLE CALVES

DR. LEGEAR'S CALF VITAMINS

SOLD EVERYWHERE
DR. LEGEAR MEDICINE CO., ST. LOUIS, MO.

SEND FOR BIG 1951 CATALOG

of Complete Livestock Breeder Supplies

DOLLYDALE SCOOP SCALE

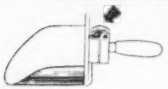

It weighs as you Scoop. Quickest, easiest way to weigh feed accurately for each cow. $7.50 Postpaid.

ELASTRATOR

Bloodless Castration of Lambs and Calves and docking lambs. One man operation. Each $12.50, Postpaid. RINGS EXTRA, 25 rings $.50; 100 rings $1.80; 500 rings $7.00.

STANDARD TATTOO

Complete with Numbers (0 to 9). Ink and instructions.

$4.75 Postpaid. Letters 30¢ each

SAVO-DISC DISPENSER

Feeds milk filter discs one at a time while keeping them clean and sanitary. For 6", 6½" and 7" discs. Each $3.95 plus postage on 3 lbs.

CREUTZBURG HORN TRAINER

Corrects any abnormal horn condition. Guaranteed. $3.95 Postpaid.

ARTIFICIAL INSEMINATION EQUIPMENT & SUPPLIES

GEO. F. CREUTZBURG & SON

119 N. 6th Street Phila. 6, Pa.

Montgomery County Meeting

THE fact that the directors of the Montgomery County, Pa., G. B. A. felt that their 1950 meeting had been rather dull, and that they should liven up their annual meeting in 1951, was fully fulfilled. Starting off with a business meeting, presided over by Merrill K. Zimmerman, it was evident from the beginning that this annual meeting of the county association would be one of intense interest throughout. The secretary's report, as given by Joseph Stringer, showed that a county association which goes out and does things need not worry too much about having an active and interesting annual meeting. His report indicated progress in the way of tours (to Fairlawn Farms), assistance to 4-H Club district shows, putting the Guernsey Breeders' Journal in every Vo-Ag Department in Montgomery and Lehigh Counties, attendance at nearby parish shows, and the accomplishment of numerous little jobs that have really counted in the way of benefits to Guernsey breeders in this county.

After the routine of business was accomplished, C. C. Garey, Jr., fieldman from the Pennsylvania G. B. A., reported on coming activities of the State Association.

This meeting, that was held in Montgomeryville on February 22, at the Whispering Pines Inn, was followed with a delicious turkey dinner. Following the dinner, Jim Halderman, Assistant County Agent, introduced Maynard Rothenberger, 4-H Club leader for Montgomery County. Mr. Rothenberger, in turn, introduced the Guernsey 4-H Club members in attendance, each of whom gave a fine report of the progress they had made with their calves during the past year. Following the presentation of these club members, Jim Halderman went on to tell of many Montgomery County extension programs that are in progress and that should bear the careful consideration of Montgomery County breeders in carrying on a successful program during the coming year. Sam Meisenhelder, Pennsylvania

LONG LASTING CALF NIPPLES

Fits One or Two Quart Milk Bottle

Two for $1.20

(prepaid)

At your Dealer or Order Direct

EZELL LABORATORY

Bellflower — California

VETERINARY PRODUCTS DIRECT to YOU

All the latest effective treatments employed by leading veterinarians and herdsmen. *Discounts available on quantity shipments.*

Write for our Dairy Bulletin and Veterinary Catalog.

ANCHOR SERUM CO.

of INDIANA, INC.

INDIANAPOLIS 6, INDIANA

UNIVERSAL'S "MILKING-COMFORT" Pays in Bigger Milk Checks

FREE!

New booklet titled "What Type of Milking Machine Should I Get?" — helps you choose milking machines wisely. Describes all styles of milkers, tell when and why to get each. Write for it—today.

UNIQUE "MILKING-COMFORT" with the Calf-Nose Inflation

Picture above shows how patented off-center opening of Calf-Nose Inflation causes teat to lie in cup precisely as in the mouth of the suckling calf. Alternative pressure and vacuum duplicates stimulating massage of teat caused by calf's tongue in swallowing. And that means superior "milking-comfort".

REMEMBER UNIVERSAL *Understands* COWS

Bigger milk checks—and time and labor saved, too, for when a cow is completely *comfortable* during milking she "lets down" more quickly, milks much faster and dryer—and produces more.

The UNIVERSAL Calf-Nose Inflation and protective low-vacuum provides unequalled "milking-comfort". A wise dairyman can tell instantly when a cow is comfortable during milking. That's why in hundreds upon hundreds of comparative tests—

UNIVERSAL *is the choice!*

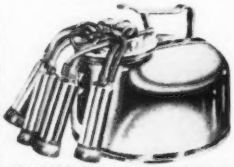

UNIVERSAL MILKING MACHINE DIVISION

241 E. Clark St.

ALBERT LEA, MINN.

Branches:

Waukesha, Wis., Syracuse, N. Y.

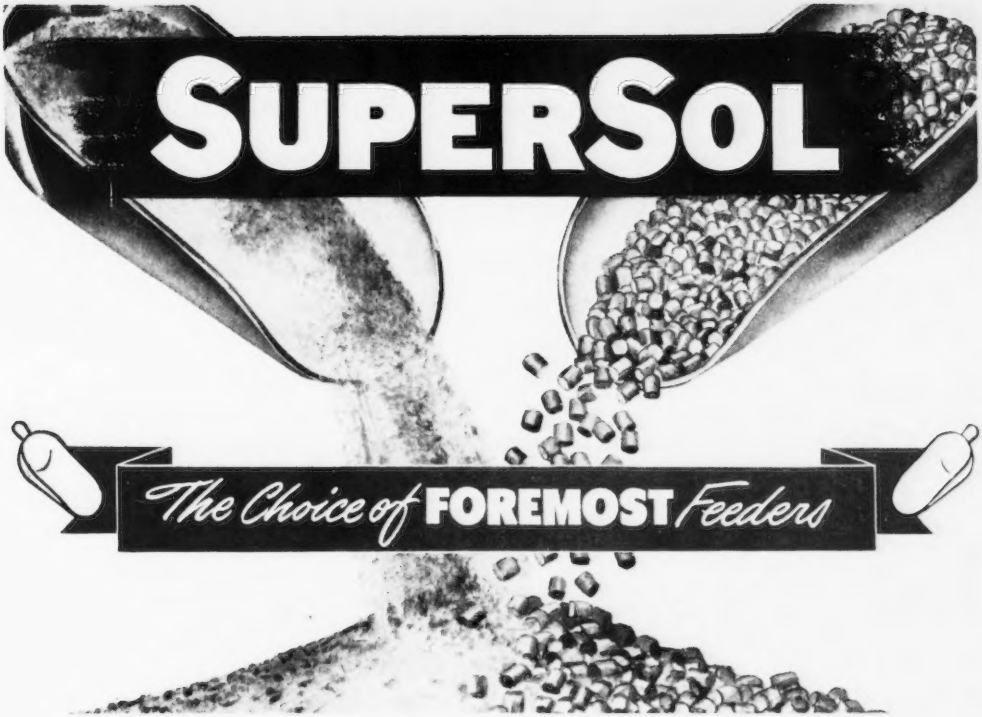

Feeders of fine livestock, who have checked results, continue to use B-F SuperSol . . . the high-protein, high-vitamin feed supplement. Invariably, results have been excellent.

SuperSol is equally valuable in feeding dairy cattle . . . fattening beef cattle . . . or finishing show cattle. It helps build a healthier, more productive, better paying herd.

Just feed SuperSol with your farm-grown grains. It gives you an economical, balanced ration. And the results you get will show why SuperSol has become the "Choice of Foremost Feeders" everywhere!

Available in pellet or granular form.

FREE!

This booklet tells what SuperSol will do for your livestock!

Write

FEED DIVISION
BROWN-FORMAN
DISTILLERS CORPORATION
at
LOUISVILLE IN KENTUCKY

PROVIDES

true VITAMIN A
VITAMIN D

B-GROUP VITAMINS
RIBOFLAVIN, THIAMIN
NIACIN, CHOLINE, PYRIDOXINE, PANTOTHENIC ACID, p-AMINOBENZOIC ACID
BIOTIN, FOLIC ACID

FATS and PROTEINS
CALCIUM, PHOSPHOROUS
and ESSENTIAL TRACE MINERALS

plus **VITAL PRODUCTIVE FACTORS**

MASTITIS is Costly!

Give Your Milk Profits Top Protection

Use Veterinary AUREOMYCIN Crystalline OINTMENT

Lederle

For Udder Infusion

The Drug with the Widest Range of Activity against Bacteria Commonly Found in Mastitis

- More effective than penicillin
- Easy to infuse
- Flows freely—spreads rapidly
- Active for more than 48 hours
- Brings quick results in salable milk

In cases of acute septic mastitis, in addition to udder infusion, the injectable form of SULMET* Sulfamethazine *Lederle*** should be used. Subsequent treatment may be conducted with SULMET OBLETS*.

VETERINARY AUREOMYCIN *Crystalline* Intravenous** may be used in the treatment of severe septicemia as a highly effective agent against a broad range of bacteria.

VETERINARY AUREOMYCIN OINTMENT may also be used for the prevention of superficial udder infections. When injuries to the udder or teat occur, it is advisable to apply this ointment locally to the wound, and at the same time infuse the quarter adjacent to the wound with one full tube of AUREOMYCIN OINTMENT as a preventive measure.

For maximum efficiency in the use of AUREOMYCIN OINTMENT For Udder Infusion, as well as best management practices and disease-control procedures for avoidance of reinfection, consult your veterinarian.

Write for folder on AUREOMYCIN OINTMENT.

*Reg. U. S. Pat. Off. **By, or on the advice of, a veterinarian.

Animal Industry Section

LEDERLE LABORATORIES DIVISION

AMERICAN Cyanamid COMPANY

30 Rockefeller Plaza New York 20, N. Y.

CLIP THIS COUPON

Send this coupon for your free copy of the new *Lederle* folder on AUREOMYCIN OINTMENT.

Name_____

Town_____ County_____ State_____

My Dealer's Name is_____ Town_____

G. B. A. fieldman, mentioned the coming sales of the State Association and urged that those in attendance consider the benefits of the Pennsylvania Dairymen's Association.

President Zimmerman then called to the attention of the group the desirability of their considering supporting regional disease diagnostic laboratories that would be primarily inaugurated for poultry disease diagnosis. He pointed out that mortality in states having these laboratories was more favorable than it was in Pennsylvania, and urged that all in attendance consider this project as desirable.

The fieldman from The American Guernsey Cattle Club concisely brought to the attention of the group the use of the Performance Register, adding particular emphasis to the new edition available. Mr. Child also spoke directly to the 4-H Club members, charging them with the fact that help and encouragement from an association like their county association also entailed responsibilities.

Amos Kirby, Farm Reporter from WCAU, Philadelphia, gave an extremely interesting talk on the many factors of the day that he observed, and yet felt reluctant to report on his program which is popularly received by so many rural as well as urban folk in the Philadelphia area. Mr. Kirby mentioned the many situations that have developed from the armed conflict, the freeze and thaw of prices, the shortage and surplus of supplies, and the tightening of labor. He then went on to explain the full impact that the Teenage T. V. show was having on the dairy industry throughout the area. Mr. Kirby pointed out that this promotional activity was being sponsored locally by the Interstate Milk Producers Association and that over all it was a project of the Atlantic Dairy Association. He encouraged additional participation in promotional activities such as this.

Amos Kirby's talk made a fine foundation for an open discussion, which followed. Many subjects were mentioned, but two were most worth while. One was that we should give careful consideration to additional means of promoting and selling GOLDEN GUERNSEY milk. The possibility of working into some of the accepted promotional activities on the part of the local association was mentioned. The second thought that is most worthy of consideration was brought to the attention of the group by the president of the Tri-County Association, John Grubb. He pointed out that in the DHIA figures, it was his

WELL BRED GUERNSEYS— WELL FED

These calves of famed Riegeldale Farms of Riegel Textile Corp., Trion, Ga., prove that good breeding, plus Red Rose Feeding, is a practical, profitable operation.

It takes a good calf to build a good cow.

RED ROSE CALF STARTER

is specifically designed to provide calves with the necessary proteins, vitamins and minerals on considerably less milk. Palatable, highly digestible Red Rose Calf Starter is fortified with Vitamins A, D and minerals for proper bone development — invaluable during the critical period before rumen synthesis starts.

For full information, see your Eshelman Red Rose Distributor, or write us, direct.

1842 JOHN W. Eshelman & SONS 1951

LANCASTER, PA. YORK, PA.

CIRCLEVILLE, O. TAMPA, FLA. SANFORD, N.C.

KLENZADE ADVANCED CLEANING

FOR ALL MILKING EQUIPMENT

NU-KLEEN

REMOVES LIME AND MILKSTONE

KLENZADE FARM QUALITY PROGRAM

No more milkstone-encrusted inflations . . . tubes . . . claws, or lime streaked pails, cans, separators. Klenzade Nu-Kleen dissolves milkstone and lime deposits and keeps rubber parts and metal sparkling clean. Alternate use of Nu-Kleen with Kleer-Mor for heaviest soil and fat removal is today's finest, most effective, most economical dairy farm cleaning program . . . climaxed with Klenzade X-4 Sodium Hypochlorite Solution for all bacteria-destroying sanitizing purposes.

Simple 3-Step Routine

1. KLENZADE KLEER-MOR for removal of heaviest fats and greases.
2. KLENZADE NU-KLEEN specially designed to remove and prevent lime and milkstone deposits.
3. Klenzade X-4 Sodium Hypochlorite Solution, powerful, safe, liquid bactericide for sanitizing all equipment.

WRITE FOR COMPLETE CLEANING AND SANITIZING INSTRUCTIONS

ALL OVER AMERICA KLENZADE

KLENZADE PRODUCTS, INC., BELOIT, WIS.

BRANCH OFFICES AND WAREHOUSES THROUGHOUT THE NATION

PURINA WEIGHT TAPE FOR ESTIMATING

Can You be getting 1000 LBS. MORE MILK per cow one year from today?

No matter how well-bred your herd is, or what you're feeding now—you may be able to get at least 1000 lbs. more milk on the Purina Plan. Many dairymen have done it.

It's a matter of building more condition into the cow when she is dry—then holding that condition through the milking period.

The first step is to get Purina's book on "Building Herd Capacity." It's based on 25 years of research work on our own herd. It shows the feeding and breeding plan that added 8,000 lbs. per cow to our average production.

Just send the coupon. If you would also like a Purina Weight Tape, include 20¢. You'll find it a big aid in checking weight of stock . . . telling you when to breed heifers . . . showing whether dry cows are gaining as they should.

Won't you tear out the coupon now—before you forget?

RALSTON PURINA COMPANY
St. Louis 2, Mo.

Ralston Purina Company
1106 Checkerboard Square
St. Louis 2, Mo.

☐ Please send free 48-page Purina Dairy Book, Form No. D3200.

☐ If you also want a weight tape, enclose 20¢ and put a √ in this square.

Name.....
Address.....
City.....State.....
Number.....and breed.....of cows kept.

CUT FEED COSTS

AVOIDS LOSSES FROM OVERFEEDING OR UNDERFEEDING

Shows accurate *weight* of feed-ration at a glance. Weighs up to 5 pounds of feed. Scale *inside* handle—Clog proof—Rugged—Automatic—Precision made. Scoop of airplane aluminum. Guaranteed to pay for itself in first month or money back. Postpaid if cash with order.

THE ROBSON CORP. Fred F. French Bldg. N. Y. 17 — DEPT. T-3

opinion that veterinary costs should be assigned to each cow as well as feed costs, a thought that perhaps we should all consider. HENRY T. CHILD

Cullman County, Ala, Meeting

THIRTY-FIVE Guernsey breeders and enthusiasts met in the club room of the Kein Dairy Plant in Cullman, Ala., on February 19. A barbecued chicken dinner, with all the trimmings, was enjoyed, after which President Carl Peinhardt called the meeting to order to consider the possibility of purchasing approximately 20 heifers for a club project. These heifers are to be purchased by the Club and sold at auction on a non-profit basis. It was decided to follow through on this as a project for 1951.

Doug Kent, Kent Guernsey Farm, Siluria, and vice-president of the Alabama Guernsey Cattle Club, reviewed the program of the State Club. S. Ross Smith, president of the State Association, was also present and was introduced to the group. Actually, Mr. Smith has been serving in one capacity or another in connection with the State Club for several years. A most welcome promise was made to the Cullman group by Henry W. White, of the Cullman Chamber of Commerce, who, upon learning of the need for a place to exhibit cattle in a fall show, promised to provide such a location.

New officers elected for the year were designated by the nominating committee, who selected Carl Peinhardt for president; Billy Baltz, first vice-president; Joe Sapp, second vice-president, and George Lehnert, secretary-treasurer, with directors being W. O. Jones, Doug Hart, J. W. Shaw and Ed Grob. These men were all elected unanimously.

BALLARD K. BENNETT

Please send in your change of address.

Applicants for Membership

THE following Guernsey breeders have applied for membership in The American Guernsey Cattle Club:

CONNECTICUT: George R. Denison, Mystic, recommended by Robert E. Hescock.

MICHIGAN: Charlotte A. Krippene, North Branch, recommended by B. L. Beaudette.

NORTH CAROLINA: C. R. Barrier, Mt. Pleasant, recommended by R. D. Goodman.

PENNSYLVANIA: Catharine L. and Beatrice C. May, York, recommended by Rutter Brothers; John A. Yohn, Devon, recommended by Charles R. Meyers.

FOR SALE

In mild Piedmont climate of South Carolina.

125-acre Dairy Farm, all under fence. Plenty pasture and streams. Farm machinery, including tractor, manure spreader, hammer-mill, ploughing and harvesting equipment. Three dwellings; 7-room, 5-room and 4-room houses. New dairy barn with excellent equipment, for retailing Grade A raw milk. Keep waiting list of customers. Wonderful opportunity for expansion. Have accredited Guernsey herd. Never had a case of T. B. or Bang's on farm. Price, $25,000. This includes milk route, but does not include cows.

Write H-29
Guernsey Breeders' Journal
Peterborough, New Hampshire

Do you want a married manager, 40, with the following included in recommendation from former employer.

"He is an excellent man with cows and average production has increased consistently every year for the five years he has been with me. Works quietly around cattle. Milking done quickly and have had very little udder trouble. On job in good season every morning and has no bad habits."

Harry E. Leach
New Preston, Conn.
Tel. Washington, Conn. 770.

WANTED: Position as Farm and Herd Manager. Experienced in breeding, feeding, calf raising, and A. R. O. work. Prefer Middle Atlantic or Southern New England States. Married. Available April 1.

Box 36
Guernsey Breeders' Journal
Peterborough, N. H.

NOTHING LIKE IT
for Infectious
CALF SCOURS

A combination of vitamin A and sulfathiazole in easy-to-feed ovals: **Anadex Kaf-Kaps with Sulfa.** Use at first signs of scours or give to all new-born calves if scours is common in your herd shortly after birth.

A double action product. The sulfa stops the growth of harmful bacteria and the vitamin A helps prevent severe drop of this nutrient in the blood. No drenching, spoon feeding or sharp edged bolets. Handy pack of 18 — $1.50 at your dealer's or mailed prepaid. Write for catalog. **Holt Products Co., Box 840, Milwaukee 1, Wis.**

You Never Have To Oil

THE NEW "SERIES 60" DE LAVAL MILKER PUMPS

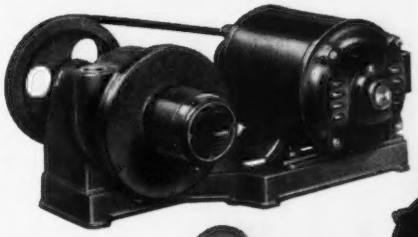

Larger sizes are of V-Belt drive type. (Magnetic illustrated.)

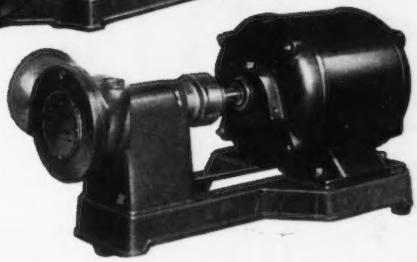

Smaller sizes are direct motor drive. (Sterling illustrated.)

The new "Series 60" De Laval Magnetic Speedway and Sterling Speedway Milker Pumps require no oil at any time. The new type rotor blades are self-lubricating and self-sealing against the cylinder wall of the pump. The bearings are of sealed design and factory-lubricated for life. Substantial savings result to the De Laval Milker user.

In addition, the design of the new "Series 60" Pulso-Pumps makes possible the use of low horsepower motors, resulting in lower power consumption and increased economy of operation.

The new "Series 60" Pumps start as freely in winter as in warm weather and maintain high efficiency at all times because there is no factor of too much or too little oil in the cylinder.

The new "Series 60" De Laval Milker Pumps represent another De Laval engineering advance . . . to provide the best, most dependable milking at lowest cost per milking. See your De Laval Dealer today for full information.

De Laval Magnetic Speedway Milker • De Laval Sterling Speedway Milker
De Laval Sterling Speedette Milker • De Laval Combine Milking Systems

De Laval

THE DE LAVAL SEPARATOR COMPANY
165 Broadway, New York 6, N. Y.
427 Randolph St., Chicago 6, Ill.
61 Beale St., San Francisco 5, Calif.

The De Laval Separator Co., Dept. Q-7
165 Broadway, New York 6, N. Y.
Please send me complete information on:
☐ Magnetic Speedway Milker ☐ Sterling Speedway Milker
☐ Sterling Speedette Milker ☐ Combine Milking Systems
☐ De Laval "Series 60" Milker Pumps

Name .....
Town .....
R.F.D. ..... State .....

YES

Mutual DAIRYADE

CONTAINS *Stabilized* VITAMIN A

Put your confidence in Mutual Dairyade—quality ingredients used in the exclusive Dairyade formula guarantees the results you want—or your money back!

Mutual Dairyade will help you raise calves *right* from the start. With Mutual Dairyade you can *sell* most of the milk you would have previously fed and thereby add $30 to $40 to your milk checks with each pail of Mutual Dairyade used!

Your Milk Plant has Dairyade

IN 25 LB. METAL PAILS AND 100 LB. FIBER DRUMS

Mutual DAIRYADE *Guaranteed* TO SATISFY OR YOUR MONEY BACK

Mutual Products Co., Minneapolis 1, Minnesota

Farm manager presently employed in Connecticut desires position establishing and maintaining a high quality herd. Experienced in complete farm and estate management. Agricultural school education. Excellent production and character references.

Box 39
Guernsey Breeders' Journal
Peterborough, New Hampshire

North Central Colorado Show

By O. C. Holland

The North Central Guernsey Cattle Club sponsored a district show at the Larimer County Fairgrounds, Loveland, Colo., on March 3. O. C. Holland is president of the club. The Guernsey breeders showed wonderful enthusiasm and sportsmanship in braving the snow and cold to get out and show, and despite the cold, raw wind, a very good crowd was on hand to see the judging. E. K. McKellar of Colorado A. & M. College, was official judge. Forty-seven head of cattle from the northern district were shown.

The Loveland Chamber of Commerce donated ribbons for first and second places and champion and grand championships. The grand champion was shown by the North Central Colorado Guernsey Cattle Club.

The BADGER NORTHLAND BARN CLEANER — HAS EXCLUSIVE TIP-UP RETURN ON ELEVATOR — IS PITLESS

FEATURES
FULLY GUARANTEED
NO UNSANITARY PIT
PRECISION POWER UNIT operates in oil-slip clutch protection
EXCLUSIVE TIP-UP RETURN ON ELEVATOR saves space, assures smooth operation
HUSKY 14 TON CHAIN
MEETS GRADE "A" INSPECTION
FITS ALL BARNS - YEAR-ROUND
SIMPLE INSTALLATION

Write For Information

BADGER-NORTHLAND INC.
BOX 31, DEPT. B., KAUKAUNA, WIS.

"KANT-KOM-OFF"

COW COVERS

PATENTED

Write for Illustrated Price List

R. LAACKE CO.
1033 W. Walnut Street
Milwaukee 5, Wisconsin

Moore Bros.

IDENTIFICATION MARKERS

BRASS PADLOCKS
EAR TAGS
HORN AND NECK CHAINS
EAR NOTCHING PUNCHES

DAIRY SPECIALTIES
Udder Supports—Cow Boots
Veterinary Instruments
Syringes—Horn Protectors

DAIRY SUPPLIES
Pails and Strainers—Home Pasteurizers—Filter Flannels and Cottons—Neck Straps and Halters—Cattle Blankets.

All illustrated and described with specifications and hundreds of other items. General Catalog mailed on request.

THE MOORE BROS. CORP. Albany 10 New York

Dairy Science Annual Meeting

THE University of Tennessee will be host next June to the 46th annual meeting of the American Dairy Science Association. Dates for the meeting of this association, the largest scientific dairy organization in the world, are June 5, 6, 7, and 8.

Some 1,500 delegates are expected to attend the National meeting in Knoxville, and the meeting will be the largest of its kind yet held at the University of Tennessee. While membership in the association is composed largely of college specialists in dairy science, it also includes several hundred scientists and technicians in the dairy manufacturing industry, dairy cattle breed associations, and others in related fields.

Main sessions of the 1951 meeting will be held on the main campus of the University of Tennessee, but attendants will have ample opportunity to visit the University Farm and to inspect dairy facilities. Of particular interest to the large gathering will be a recently completed unit of buildings consisting of McCord Hall, main Dairy Building, the Dairy Products Building, and the Food Science Building.

McCord Hall, main building of the new dairy unit, was dedicated last fall. It contains offices for the U-T dairy staff, laboratories, classrooms, storage space, etc., such as may be found only in completely modern college dairy establishments. The two-story dairy products building has complete equipment for bottling milk and manufacturing butter, cheese, and ice cream. Both buildings are fire-proof, with concrete and steel framework, tile floors and walls, and aluminum window frames and furniture.

Coming to Tennessee for the meeting will be a new experience for many members of the American Dairy Science Association. This is emphasized in a statement by Dr. R. B. Becker, president of the Association, who states: "Tennessee has much that would be of interest to our group. Very few of the members know of the developments in the State. They might like to know more of the early pioneer development in the dairy breeds, artificial hay drying, newest studies with radioactive isotopes, and the recreational facilities of the State. There is a great deal of interest that most of the country doesn't realize but seeing is believing."

Please Send In Your Change of Address

Introducing

PENDISTRIN*

Each tube contains
100,000 units of PENICILLIN
plus
100 mg. of DIHYDROSTREPTOMYCIN

a new and potent treatment for all common kinds of

MASTITIS

Now . . . with the introduction of PENDISTRIN, Squibb brings you a treatment for mastitis that will do all penicillin does *and more!*

Now . . . you will have an answer for particularly difficult cases of mastitis—caused by Staphylococci or some other organisms.

Now . . . you will be able to keep more cows in the milking line producing!

PENDISTRIN is a combination of two antibiotics. It contains 100,000 units of penicillin *plus 100 mg. of dihydrostreptomycin.* The combined potency exceeds that of any other product of similar nature on the market.

PENDISTRIN comes to you in the infusion-tip "instant-use" tube. It disperses thoroughly throughout a treated quarter—remains active against mastitis infections up to 72 hours. It is stable, non-irritating—and will not discolor milk.

Ask your druggist for the new, potent Squibb PENDISTRIN. He has it, or will get it for you. Write for mastitis folder. E. R. Squibb & Sons, Veterinary and Animal Feeding Products Division, Dept. **GB-3**, 745 Fifth Avenue, New York 22, New York.

**A Trademark of E. R. Squibb & Sons*

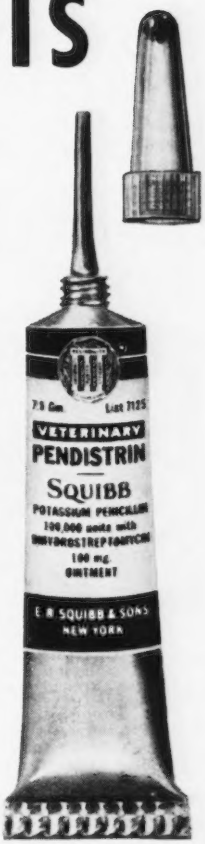

SQUIBB —A NAME YOU CAN TRUST

TWELFTH QUAIL ROOST SALE

Rougemont, North Carolina, Monday, May 7, 1951

We have closed the sale with exactly 50 head.

2 Bulls — 30 Cows — 15 Bred Heifers — 3 Open Heifers

Many miles have been driven and many herds seen. We believe the cattle offered are worthy of the tradition of this sale.

CONSIGNORS ARE

APPIN FARM—1 cow
ARCHDALE FARM—1 bred heifer
ARLO FARM—1 cow
BAYVILLE FARMS—1 bull—2 cows
BEAVER CREEK FARM—1 cow
BELMONT VIEW FARM—2 cows
BELNEMUS FARM—1 cow
BRAYS ISLAND PLANTATION, INC.—1 bred heifer
BURKEVILLE GUERNSEY FARM—1 cow
CLEAR SPRINGS FARM—1 cow—1 bred heifer
COKER'S PEDIGREED SEED CO.—1 cow—1 bred heifer
CROASDAILE FARM—1 cow—1 bred heifer
DINSMORE FARMS—1 cow
EDISTO FARMS—1 cow
ELLERSLIE FARM—1 bred heifer
ESKDALE FARMS—1 cow
GRAND VIEW GUERNSEY FARM—1 cow—1 open heifer
GRASSY GROVE FARM—1 bred heifer
GUERNSDEL FARM—1 bred heifer
HAMHURST FARM—1 bred heifer
HAMILTON COUNTY FARM—1 cow
HILLBRIGHT FARM—1 cow
HOLLIKNOLL FARM—1 bull—2 bred heifers
HOMEWOOD FARMS—1 cow
KNIGHTONGALE FARM—1 cow
MAEGEO FARMS—1 cow
MIDVIEW FARM—1 bred heifer
PLEASANT VIEW FARM—1 cow
QUAIL ROOST FARMS—3 cows—1 bred heifer
RED CROSS FARM—2 open heifers
RENABIE FARM—1 cow
RIEGELDALE FARMS—1 bred heifer
SHADY OAK FARM—1 cow
SHOAL FALLS FARM, INC.—1 cow
SIKCO FARM—1 cow
SONNYLAINE FARM—1 cow
SUNSHINE FARM—1 cow—1 bred heifer

IN SALE

SKUGGEK LADY BOUNTIFUL
8946—505—Sr2—305
On reentry milking over 50 lbs.
Dropped January 6, 1947
Sire: RIEGELDALE JUDY'S KING
Dam: SKUGGEK'S BONITA ($3,050)
11210—643—Jr4—365C
13714—749—6yrs—365
Sire: Riegeldale Emory's Comet
Dam: Todrick's Princess
15013—755—7yrs—365

IN SALE

RIEGELDALE MAX'S GLAMOROUS
"A double 'Melba.'"
Dropped March 27, 1949
Due August 24 to Riegeldale Emory's Maxim.
Sire: RIEGELDALE MELBA'S MAXIM
Dam: RIEGELDALE EMORY'S GLAMOROUS
9943—532—Jr2—365C

FOR CATALOGS AND INFORMATION WRITE

THE LOUIS McL. MERRYMAN & SONS, INC. — Sparks, Maryland

THIRD McDONALD SALE - CORTLAND, NEW YORK

SATURDAY, MAY 26, 1951

A feature of the sale will be two bulls and seven females of the McDonald Farms Coquette family. She traces in the 7th generation to Contralto of Paxtang, ancestress of Alfalfa Farm Lute, "Flute," and "Primrose," Catamount Melody, Flying Horse Master's Harp, Brookmead's Searchlight, etc. Her great granddam, Florham Minuet, was 2nd Aged Cow in winning Get at the National Dairy Show in 1916. Her daughter, McDonald Farms Gratitude, was in the winning Get at the National Guernsey Show in 1947, and her granddaughter, McDonald Farms Gov Innocence was 1st 3 Yrs. at the N. G. S. in 1947. Her niece, McDonald Farms Pre Lidelia, was in winning Get, N. G. S., 1950—34 years of winning Get.

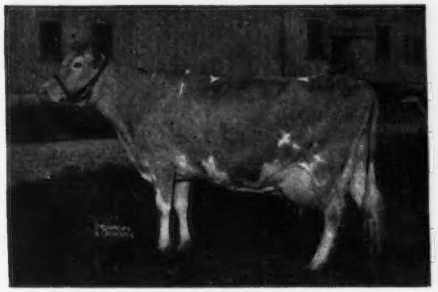

McDONALD FARMS COQUETTE (E '47-VG '48-E '50)
13928—708—G

Sire: GREEN MEADOW MAHOMET

Dam: ROSEMOUNT POINSETTA (VG '47). 12800—660—GG, 14448—756—DD. 3 A. R. daughters, 1 A. R. son.

McDonald Farms Erma, 10862—530—GG

McDonald Farms Idalia, 11028—602—Sr4C, 13063—723—5yrsC (see opposite).

"COQUETTE" is dam of 6 P. R. sons and 2 A. R. daughters, including—
McDonald Farms Prediction Jr., A. R.

3 daughters in the sale

SHERLIE OF MARJAHEIM, 14333—835—Jr3, on reentry. Dropped June 15, 1946. Fresh February 28, 1951.

Dam: Bethany Sherlie, 11029—569—EE

and her daughter.

BEN TULLOCH CHICADEE, Dropped June 24, 1949. By Fairlawn K. Interpreter.

APPLEBROOK'S NARCISSUS
Dropped December 2, 1949

Dam: Fairlawn Peerless Etty, 9215—558—G, 11240—618—DD

BETHANY HAPPY CONSTANCE (see below).

McDONALD FARMS FORE NOBLE, herd sire, Monterey Farms, $11,000.

"Coquette" has a son in the sale—

McDONALD FARMS FORE PERFECTION. Dropped November 3, 1950. By McDonald's Foremost Prediction.

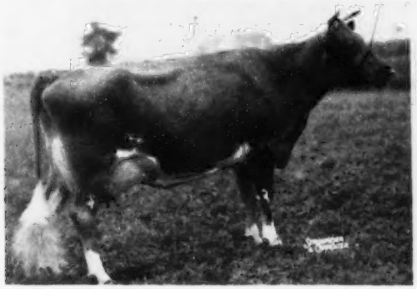

McDONALD FARMS GOV INNOCENCE (VG '47 '48-E '51)
13491—576—Jr3, 15522—691—Jr4C, 16826—724—5yrs
1st 3 Yrs., N. G. S., 1947. $7,500.

Sire: McDonald Farms Governor

Dam: McDonald Farms Gratitude (E '47 '48)
578—GG, 594—5yrsC, 12209—597—6yrs. In winning Get, N.G.S., 1948.

"INNOCENCE" is represented in the sale by two daughters of her son,

McDonald Farms Steadfast Emory, seven-eights sisters, BURKEVILLE EMORY'S NORA, dropped September 19, 1948, fresh January 7, 1951, on test.

BURKEVILLE EMORY'S CRYSTAL, dropped Obtober 6, 1948, fresh December 16, 1950, both out of daughters of Bournedale Maxim's Bright Light, they out of daughters of Bournedale Double Chief.

"They have real udders and are milking." LOUIS McL. MERRYMAN.

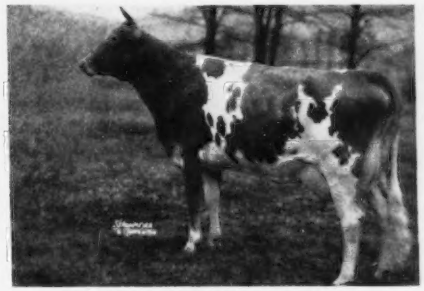

McDONALD FARMS PRE LIDELIA (E'50)
10175—555—Jr3—305C (835 T. M.)

In winning Get, N. G. S. and I. D. E., 1950; 1st Dry Cow, Res. Ch., N. Y., 1950; 3rd 3 Yrs., N. G. S., 1950. Dropped September 4, 1946. Bred February 5, 1951, to McDonald's Foremost Prediction.

Sire: McDONALD FARMS PREDICTION

Dam: McDONALD FARMS IDALIA, 11028—602—Sr4—365C, 13063—723—5yrs—365C, by Myhaven King out of Rosemount Poinsetta.

"Pre Lidelia" is in the sale with her son. McDONALD FARMS S. PALODIN, dropped October 11, 1950, by McDonald Farms Steadfast. Her last year's bull, McDonald Farms Fore Master, dropped October 26, 1949, went to Liseter Farm at $3,500.

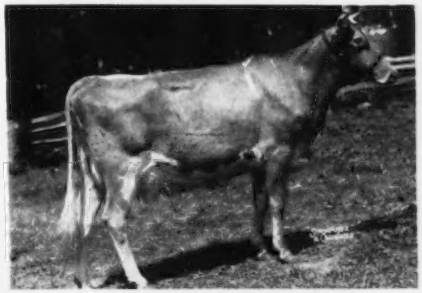

BETHANY HAPPY CONSTANCE
(Taken at 3 yrs. A later picture will be in the catalog).

12134—616—Sr2C, 14136—727—Sr3. On reentry, milking 75 lbs., can win in top company. Dropped October 23, 1945. Fresh January 30, 1951. Twin heifers.

Sire: McDONALD FARMS PREDICTION JR.

Dam: FAIRLAWN CONSTANCE, 10917—570—FF, 13977—660—7yrs. By Green Meads Wistar.

2nd Dam: Oaks Farm Harmony, 17744—620—A, by Imp. Bickleigh Noble, III, he out of Imp. County Flower of Langwater.

3rd Dam: Oaks Farm Cowslip, 9726—517—F, by Cherub of the Prairie, $10,000.

4th Dam: Chieftain's Tulip of Oaks Farm, 8264—478—G, by Cramond Chieftain.

5th Dam: Don's Tulip of O. F. 1st Sr. Yr., E. S. E., 1919, by Don Iago of Linda Vista.

6th Dam: May Rose of Anna Dean Farm, 10303—533—E, 10819—559—B, by Langwater May King.

7th Dam: King's Cylia, by Ollie's King of Belle Vernon 2d, he out of Spotswood Daisy Pearl, 957—A (former Class Leader).

8th Dam: Imp. Cylia, by Loyal II of the Gree.

FOR CATALOGS AND INFORMATION WRITE

THE LOUIS McL. MERRYMAN & SONS, INC. - Sparks, Maryland

A "PRINCE RAIDER" Daughter — In Our Herd

North Carolina Champion in her Class, 1946

Sire: **Quail Roost Prince Raider A. R.**
Sire: High Point Prince Maxim
Dam: Quail Roost Hope 12982—704—A

ARCHDALE FOREMOST LADY
12446—738—Jr4—365
10450—629—6yrs—365

Dam: **Foremost's Lady of W.S.R.**
9436—468—AHI
8750—433—AHI

We have several half-sisters still in our herd. All by QUAIL ROOST PRINCE RAIDER, A. R.

SELLING——**Bull Calves by**

HOLLIKNOLL MAXIM PRINCE

out of high producing A. R. cows—the kind you'd pick as being worthy dams of your next sire.

Prices and pedigrees on request

WRITE US TODAY

ARCHDALE FARMS **Kings Mountain, North Carolina**

FEDERAL ACCREDITED 538613 . . . BANG'S CERTIFIED 230
Farm is located on Highway 29—5 miles south of Kings Mountain
NEISLER MILLS, INC., Owner JESSE W. PALMER, Herdsman H. P. DIXON, Manager

A PROVED COW FAMILY —

COOPER'S MYRNA
9610—519—G

3 A. R. daughters with records up to 14248—638—7yrs—HIR—2x. 4 daughters in our herd with D.H.I.A. records. A granddaughter, Holmead Countess, has 13997—632—F, and classified Excellent '48 '49.

OAK LAWN MYRNA'S FANNY
10151—553—5yrs—D.H.I.A.
We have a son of "Fanny" for sale.

OAK LAWN MYRNA'S FAY
483—484—629—530—D.H.I.A.

The last record made on show circuit. "Fay" has 1 daughter with 500 lbs. fat D.H.I.A. She was 3 times Grand Champion at County Fairs. 1st prize cow, State Fair.

We have a serviceable age bull out of "Fay" for sale.

OAKLAWN FARM
JACOB H. WIEBE **WHITEWATER, KANSAS**

4 Half-Sisters To Our Sire . . .

WALKER FARMS PARAMOUNT

Have Classified Excellent

"Paramount's" Paternal Granddam

CATAMOUNT MELODY
12360—751—BB
14047—848—AA
Sr. and Gr. Ch., Topsfield, 1940. Excellent '48
2 A. R. daughters, 2 A. R. sons.

"PARAMOUNT" is sired by FLYING HORSE ROYAL PIPER, A. R. out of FIDDLERS GREEN POCOHONTAS, 12165—656—EE, 13920—715—B.

HIS SONS FOR SALE
(Owned jointly with L. W. KRUSE, Morrill, Kansas.)

SUNRISE FARM
HIAWATHA, KANSAS
PERRY H. LAMBERT & MAX DICKERSON, Owners
KEITH FISH, Herdsman

We Are Consigning A Top Herd Sire Prospect

To Geo. Salley's Orangeburg, S. C. Sale

On April 10, 1951

Maegeo Valorous Jeter

Born May 17, 1950

QUAIL ROOST KING VALOROUS
18 A. R. daughters
(see page 384, February 7, Journal).

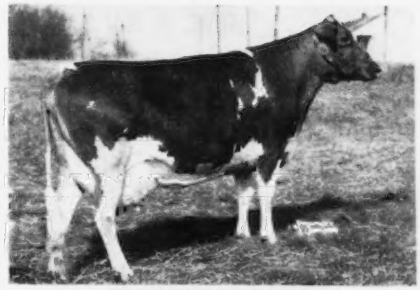

VALOR'S LUXURY
11084—551—Sr2—305C—3x
On retest, 13454—696—5yrs in 271 days.
Sire's dam has 16127—819—10yrs—365.

Also consigning, an A. R. cow, **Star's Queen of Namreg,** 12285—519—Sr2—365 and 11293—507—6yrs—305C (pending). Due April 25, 1951, to Maegeo Steadfast, grandson of McDonald Farms Steadfast. And a bred heifer, **Maegeo D. Pride,** pasture-bred to Maegeo Dynamo's Apple; dam's record 13548—666—Sr2—365C, and due about July 1, 1951.

Consigned to Zimalcrest Reduction Sale, Columbia, S. C., on April 23, 1951, a 3-year-old cow, **Maegeo Queen Rose,** due March 7, 1951, and will be on A. R. test. She is by Skybrook Maxim Brill King and out of Zimalcrest Design's Rosoma, also, a bred heifer, **Maegeo D. Alicia,** that is a granddaughter of Zimalcrest Design's Alicia, pasture-bred to Maegeo Dynamo's Apple (see above) after August 1, 1950.

(All Above Females Calfhood Vaccinated)

Write Geo. B. Salley, Orangeburg, S. C. for Catalogs of above sales.

MAEGEO FARMS

Lexington, North Carolina

T. B. Accredited No. 541951—Bang's Free N. C. V-1

Geo. S. Coble, Owner E. L. Wilkerson, Herd Manager R. A. McLaughlin, Manager

GRAYCE FARMS

DALTON — REGISTERED GUERNSEY CATTLE — PENNA.

ROBERT Y. MOFFAT, OWNER

FARMS AT FLEETVILLE LACKAWANNA COUNTY • • • JOHN R. SAMWORTH, MANAGER

To The 4th ANNUAL ROYAL GUERNSEY SALE . . .

APRIL 5, 1951 — HARRISBURG, PENNSYLVANIA

Two Promising Heifers

I. GRAYCE FARMS A. ALBERTA

On test, 1869—88—Sr2 in 59 days.
By Grayce Farms Admiral, a son of King's Millie of Bolton.

Her Half-Sister . . .

GRAYCE FARMS A. MAY
An "Admiral" daughter, 1st 2-year-old, 1951 Pennsylvania Farm Show.

II. GRAYCE FARMS CARVAL

Due April 11

Her Dam . . .

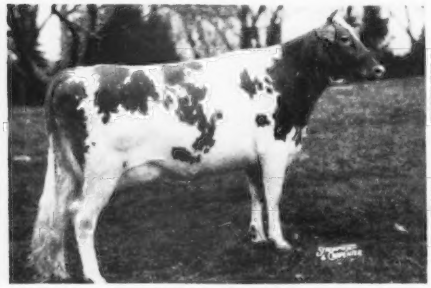

DAMIAN CARVAL
12185—669—Sr2—365C

Her Paternal Granddam . . .

KING'S MILLIE OF BOLTON

Her Dam:
JESTER'S ALBERTA OF BOLTON
10306—588—Jr2—365C
A daughter at Grayce Farm.
REX'S ALBIE OF BOLTON
8999—459—Jr2—305—3x
GRAYCE FARMS ALBIE
2043—90 in 48 days

Sire: DAMIAN RINGGOLD
Dam: DAMIAN CARVAL
By Damian Victor of Ridglydale.

Her Dam's Half-Sister . . .

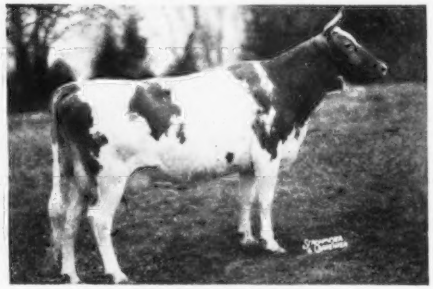

DAMIAN VICTORIA
13012—679—Jr3—365C, 16644—921—Sr4—365C
On retest, 7327—369—5yrs in 121 days.

GOLDEN GUERNSEY

"Quality Does Not Cost . . . *IT PAYS*"

Spring Sales are here and we will have a few for your consideration and appraisal. They will show a cross section of our herd and combine the blood of all the herd sires we have had.

CONSIGNED . . . **THIRD YANKEE SPECIAL SALE**
April 11, 1951 — Northampton, Mass.

An A. R. Cow . . .

GREAT ELM HIS DOLL—born December 1, 1947, 10724—551—Jr2—365 (pending). She is a daughter of Gayhead's His Pride, A. R., 3 P. R. sons, 28 A. R. daughters, 8 over 600 lbs. fat (Coronation Herald, A. R., sold for $3,000 in 1946—Gayhead's Lady Prim, 16940—754—11yrs—365C, VG '48), out of Great Elm C. Do Do, 11338—567—Sr2—365C (Groton House Caesar's Polinius, A. R.—Great Elm Dorinda, 2 A. R. daughters).

"HIS DOLL" is due April 20, 1951 to the service of Great Elm Royal Philosopher, a son of Argilla Royal Philosopher out of Great Elm C. Donna Lou, 14387—694—Jr2—365.

We think you will like this one and the heifer calf she is carrying should do you proud.

CONSIGNED . . . **4th ARKANSAS STATE SALE**
April 25, 1951 — Little Rock, Ark.

2 HEAD ——————▶ **A BRED HEIFER — A JUNIOR SIRE**

A Bred Heifer . . .

GREAT ELM LEVITY FAIR LADY—born September 8, 1948. "Fair Lady" is a daughter of Piscataquog Inspiror (Gayhead's His Legatee, A. R.—Great Elm Evelyn, 13314—721—Jr2—HIR, Class Leader 9th place), out of Palotterie Fair Royal, 12563—670—Jr4—365, on retest with 10815—583 in 251 days. Should make about 815 lbs. fat. She a daughter of Argilla Fair Royal, A. R.

"FAIR LADY" will freshen about August 10, 1951—just when you need the milk. She represents one of our best.

A Junior Sire . . .

GREAT ELM PHIL'S GRACELAND—born March 20, 1950. A son of "Philosopher," (see "Phil's Goodie" above), out of Great Elm Levity Grace, she has two weeks to go and should make 12000—685 as a Jr2. Her dam is the first cow we ever owned to milk over a ton of milk a month. She is a paternal sister to Great Elm Ellen, 16272—962—Sr4—365, Class Leader 9th place.

"PHIL'S GRACELAND" is a growthy fellow and we feel confident he will show in the ring.

CONSIGNED . . . **Mort Wood's SUNNYSIDE OF THE ARBUCKLES SALE**
April 27, 1951—Ardmore, Oklahoma

This Bred Heifer . . .

GREAT ELM PHIL'S GOODIE—born December 9, 1948. "Phil's Goodie" is a daughter of Great Elm Royal Philosopher (Argilla Royal Philosopher, A. R.—Great Elm C. Donna Lou, 14387—694—Jr2—365), out of Great Elm Be-Good. Her maternal sister is just starting out and the first 60 days averaged 60.6 lbs. milk per day. "Be-Good" is by Great Elm C. Bell Buoy, A. R., out of Piscataquog Genevieve, 10278—524—Sr2—365C.

"PHIL'S GOODIE" is bred to the service of Chicona Royal, a son of Chicona Pablo, A. R., out of Pathway's Rosette, 9722—522—Sr3—305C—2x. She is the first daughter of "Philosopher" and looks like a million. She appears to be one of the best we've ever bred and we feel she will go places.

DON'T MISS OUT ON THESE AT THE SPRING SALES

"Quality does not cost . . . It Pays"

T. B. ACCREDITED
N. H. BANG'S ACCREDITED 275
A. J. YOUNG, Proprietor

GREAT ELM FARM
R. F. D. No. 3, Dover, New Hampshire

In Strafford County

Seath and Shultz
SALES — SERVICE

PETERBOROUGH, N. H.

MIKE SEATH
Far Hills, N. J.
Phone Millington 7-0623-M

E. M. GRANGER, Jr.
Auctioneer

EARL SHULTZ
Peterborough, N. H.
Residence Phone 113—Office Phone 124

FRESH COWS AND BRED HEIFERS ARE HARD TO FIND

We have them for

THE THIRD YANKEE SPECIAL

Wednesday, April 11 — Northampton, Mass.

at the Fairgrounds — 1 P. M.

60 HEAD — 35 Cows - 15 Bred Heifers - Close to freshening

20 Cows with A. R. records
13 Bred Heifers out of A. R. dams
8 Choice Open Heifers, 6 from A. R. dams
40 Calfhood Vaccinated.

MILK—MILK—MILK Plus a Lot of Good Breeding.

His Daughter in Sale

NYALA PEERLESS PRINCE
1 A. R. daughter with 15030—684—Jr2—365C
4 others on test.

Her Granddaughter in Sale

COLDSPRING'S ROMULUS' BUNNY
Classified Excellent '47 '48 '49
12525—646—Jr2C, 12912—705—Sr4C, 15477—832—7yrs
She dam of Coldspring's Noble's Brilliant (a **daughter in the sale**), sold for $8,500, ¾ brother to Coldspring's Beauty Noble King, $29,000.

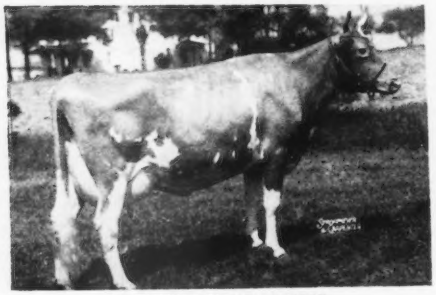

FRITZLYN KING'S JEANETTE
Classified Excellent '50
19884—857—Jr4
Her paternal sister, Fritzlyn King's Fashion Lily, in the sale.

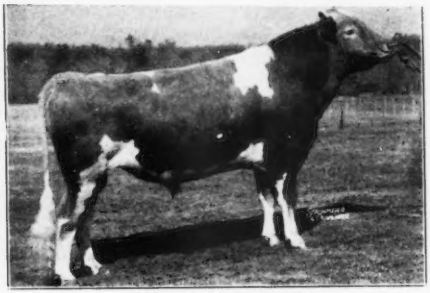

ROSEWALD BELL BUOY
24 A. R. daughters, 2 over 800, 8 over 700 lbs.
His daughter in this sale.
Forges Lady Bell, 10233—592—Jr2.

Seath and Shultz
SALES SERVICE

PETERBOROUGH, N. H.

MIKE SEATH
Far Hills, N. J.
Phone Millington 7-0623-M

E. M. GRANGER, Jr.
Auctioneer

EARL SHULTZ
Peterborough, N. H.
Residence Phone 113—Office Phone 124

BRIEFS ON CONSIGNMENTS

FORGES FARM—**Forges Lady Bell,** 10233—592—Jr2. **A bred heifer** out of a daughter of Flying Horse Promise, with 14771—780—5yrs. **An open heifer** out of a daughter of Flying Horse Promise, with 10947—581—Jr2.

LANGWATER FARM—**An open heifer** by Coldspring's Noble's Brilliant, sold for $8,500, ¾ brother to Coldspring's Beauty Noble King, sold for $29,000. **A two-year-old** also by Coldspring's Noble's Brilliant out of Langwater Dianthus, 13103—555—Jr2C. Fresh January 13, on test.

HIGH HILL FARM—**Two A. R. cows.** One with 7670—430—Jr2—305C; one with 13549—657—5yrs.

S. E. BROWN—**A fresh heifer** out of a dam with 513 pounds of fat in D.H.I.A.

VALLEYBROOK FARM—**A three-year-old** out of a dam with 13159—623—5yrs. **A two-year-old** out of a dam with 11440—558—GG.

DUNWALKE FARM, INC.—**A cow** with 11289—602—Jr4—305C—2x.

RICHARD MEDDAUGH—**A fresh five-year-old.**

NYALA FARM—**A bred heifer** out of a dam with 12625—706. **An A. R. cow** out of a dam with 723 pounds fat.

WILLOWBY FARM—**Fritzlyn King's Fashion Lily,** paternal sister to Fritzlyn King's Jeanette, E '50, 19384—857—Jr4. **An A. R. cow** with 9045—504—Jr2. **Another fresh cow.**

BASQUAERIE FARM—**A fresh heifer** out of a dam with 12697—739—Sr3.

ORKIL FARM—**Two A. R. cows.**

GREAT ELM FARM—**A three-year-old** with 10016—506—Jr2, by Gayhead's His Pride.

ROBERT HESCOCK—**Three fresh ones** by Groton House Levity's Earl.

HUGH McKENZIE—**A close-up fresh cow.**

CLOVERLUCK FARM—**Two well-bred heifers,** one open, one bred, both from A. R. dams.

DONALD HERRON—**A five-year-old** out of a dam with a 9027—428—D.H.I.A. record.

HENRY DAVIS—**Three fresh cows.**

WILLIAM T. JORDAN—**Two fresh cows, an open heifer.**

MAINSTONE—**A three-year-old** with a pending record of 10558—489—Sr2.

ELMHAVEN FARM—**A daughter of Rockingham Starboy,** with 12865—679—FF.

TWIN VALLEY FARM—**One A. R. cow.**

KITCHENER—**A four-year-old cow** due April 11, by a son of McDonald Farms Fearless and out of a 471—4G daughter of McDonald Farms Fashion Plate. **A daughter** of Wethersfield Bellarion, fresh by sale time; **an open heifer** out of a dam with 9926—515—Jr2.

FLOYD WILSON—**A bred heifer** by a show ring winning son of McDonald Farms Fearless. **A fresh cow** by Dunwalke Rosebud's Butterfat.

HAGAN FARMS—**Four bred heifers.**

VASSAR COLLEGE—**A fresh cow and a bred heifer.**

WADSWORTH FARM—**Two A. R. fresh cows.**

GWYN CAREG—**A daughter** of that great proved sire, Toll Gate King Mab. Fresh before sale time.

R. D. GILLMOR—**A fresh cow.**

BEAVER BROOK FARM—**Two fresh young cows.**

FLYING HORSE FARM—**A snappy bull calf "Melodi Phil."** His full brother sold for $1,000. His sire, Argilla Royal Philosopher, sold for $28,500, and his dam, Flying Horse Colonel's Melodia has 8800—584—Jr2—365C, she by Chedco Colonel and out of Catamount Melody. **A heifer** due by sale time by Argilla Fair Royal out of Flying Horse Piper's Rose.

ROBERT H. MORRIS—**A fresh cow** with 3 records over 400 lbs.

EVERETT J. DUTTON—**A young cow** due about sale time with 421 as a Sr2—305C.

GEORGE EVANS—**A fresh cow** with 601 as a Jr2.

WALTER L. JOHNSON, Jr.—**An open heifer** by Coronation Pathfinder.

COPPER GATE FARM—**A bred heifer** out of an 800 lb. dam.

SAVERY FARM—**A bred heifer and a three-year-old** by Argilla Czar (Argilla Caesar—Argilla Cresta).

A few consignments yet to come in.

SAVE TIME AND TRAVEL

You will find what you want at this sale. No matter the weather, you will be comfortable.
Northampton Hotel, Sale Headquarters.

Write for a Catalog.

SEATH & SHULTZ SALES SERVICE
Peterborough, New Hampshire

FORGES FARM

INC.

ESTABLISHED 1910

PLYMOUTH MASSACHUSETTS

JUST ONE OF OUR MANY GOOD ONES

SIRE:
Rosewald Bell Boy
1 A. R. son,
24 A. R. daughters
Sire: Langwater Darius, A. R.
Dam: BROADLAND BELLA
11198—585—BB
3 A. R. daughters

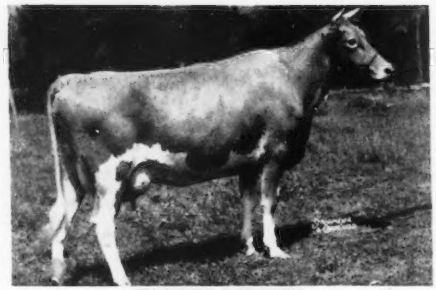

DAM:
Great Elm Evelina
11685—570—GG
16011—825—5yrs—365
2 A. R. daughters
2 sons in service

FORGES BELINDA
14572—605—Sr2—365C
20976—852—Sr4—365

1st Prize 3-year-old & Senior Champion, Topsfield Spring Show, 1948.
3rd highest cow for milk in the breed for 1950.

"BELL BOY" the sire of "BELINDA," has proved to be an outstanding sire of both type and production. His Get have won many ribbons. He has 24 A. R. daughters that average 12266—626, 2 over 800, 8 over 700 lbs. fat, all immature.

We can offer a choice selection of Bull Calves out of our best A. R. cows, sired by **Langwater Peterson** and **Garnet's Darius.**

Our Consignments to . . . ***3rd Yankee Special Sale***

Wednesday, April 11, 1951—Northampton, Mass.

3 Head – An A. R. Cow – A Bred 2-year-old – An Open Heifer

1. **FORGES LADY BELL**—Born: March 18, 1946, 10233—592—Jr2—365, 3rd prize Sr. Yearling, 2nd Get, 2nd Produce, Topsfield Spring Show, 1948. **A Paternal sister to "Belinda."** "Lady Bell" is by Rosewald Bell Boy, A. R., out of Forges Lady's Maid, 9869—650—BB, 4 A. R. daughters (Grafton Farm Select—Forges Flower Girl).

2. **FORGES ROYAL ETTA**—Born Jan. 30, 1949, due at sale time. A daughter of Forges Prince Royal (Rosewald Bell Boy, A.R.—Forges Primrose, 12653—705—Sr4—365C), out of Forges Luetta, 14771—780—5yrs—365 (Flying Horse Promise, A. R.—Forges Millie, 15554—789—9yrs—365C).

3. **FORGES C. MILLIE**—Born: November 6, 1949. An open heifer by Forges Royal Crusader (Flying Horse Promise, A. R.—Endean Tea, 15048—610—5yrs—365), out of Forges Proxy, 10947—581—Jr2—365C (Argilla Furlough, A. R.—Forges Millie, 15554—789—9yrs—365C).

These three will get the milk and pay the bills — Bid on them.

T. B. AND BANG'S ACCREDITED (Vacc.)

LOTHROP WITHINGTON
President

THOS. W. PRENTICE
Manager

ROBERT CLAPP
Herdsman

VACCINATED-ACCREDITED NO 3

T. B. ACCREDITED 120623

C. DOUGLAS DILLON
PRESIDENT

DUNWALKE FARM, INC.

Purebred - Guernseys

FAR HILLS · NEW JERSEY

TELEPHONE: PEAPACK 8-0479

JAMES T. CHRISTIAN
MANAGER

Consigns . . . To The Third Yankee Special, Northampton, Mass. — April 11, 1951

GREENWAY QUEEN DAIRYMAID

Due March 30

Machine Milking

Born January 26, 1945
(Vaccinated July, 1945)
8237—5.1%—420—Sr2—305C—624
8988—5.23%—470—Sr3—305—610
11289—5.32%—601—5yrs—305C—610 (pending)
Classified A '48 '49 '50
Will be fresh at sale time.
Sire: **Defender of Ware, A. R.**
Dam: **Greenway County Buttergirl**
10946—566—G
14443—753—5yrs—365C

WE CAN RECOMMEND THIS COW.

GOLDEN GUERNSEY

"Every Cow In The Herd On Continuous A. R. Test"

---

2 Head — AN A. R. COW — A BRED HEIFER — ***Consigned***

Yankee Special Sale

Fairgrounds—Northampton, Massachusetts—April 11, 1951

NYALA SUPREME KATIE
Born September 15, 1944
11166—705—Jr2—365C

"Katie's" Paternal Sister—NYALA SUPREME STARLIGHT
11921—697—Jr2—365C. Classified VG '49.
Sire: PINE MANOR CROWN SUPREME, A. R.
Jr. Ch., N. D. S., 1941. A son of Coronation Rose King, A. R., out of Coronation Alida, 11920—763—C.
Dam: GOLDEN HARVEST SUPREME'S KITTY
9184—460—DDD, 14216—723—B
"KATIE" dropped her last calf February 22, 1951, and will be sold open.

NYALA PRINCE'S FERN
Born September 13, 1949
Sire: NYALA PEERLESS PRINCE. His first 4 tested daughters will average about 680 lbs. fat.

"Fern's" Dam—FOREMOST SYTHIA
12625—706—DD. Sold for $1,300 in 1942
1 A. R. daughter with 703 lbs. fat.
2nd Dam: FOREMOST'S SPRINGDALE BLOSSOM
16675—840—AA
"FERN" was bred February 25, 1951, to Fairlawn Dairymaid's Steadfast, a son of Fairlawn Memoir's Performer, out of Riegeldale Melba's Dairymaid, 12104—715—Sr4—365C.

NYALA FARM • ***Greens Farms, Connecticut***

HORACE LANUTE, Managing Herdsman

Please address correspondence to:
MR. AND MRS. J. W. FOSTER, Managers

Home of . . .
High Test and Production

VISIT → **FLYING HORSE FARM**
South Hamilton, Mass.

TWO HEAD

Go To The . . . THIRD YANKEE SPECIAL SALE

Northampton, Mass., April 11, 1951

Her Dam's Maternal Sister

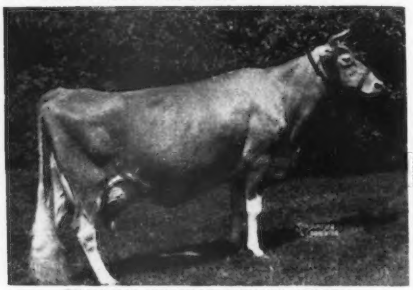

FLYING HORSE ROYAL ROSE
15059—853—Jr2—365C, Class Leader 4th place
22558—1154—5yrs—365C, National Record.
See pages 842, 843 for more data on this great cow family.

A BRED HEIFER

Flying Horse Fair Gift

Born January 24, 1949

Sire: **Argilla Fair Royal**
22 A. R. daughters. He by Flying Horse Farm Royal, A. R., out of Argilla Fair Palotterie, 15631—762—E.

Dam: **Flying Horse Piper's Rose**
She by Flying Horse Royal Piper, A. R., out of Flying Horse Rose, 16640—906—AA, GP '48.

"Fair Gift" is due June 5, 1951 to the service of Flying Horse Musicmaker, Jr. Ch., Essex County Show, 1950. A son of Argilla Royal Philosopher, A. R., out of Alfalfa Farm Flute, 16206—962—Jr3—365C, Class Leader 2nd place.

A YOUNG BULL

Flying Horse Melodi Phil

Born September 2, 1950

Sire: **Argilla Royal Philosopher**
4 A. R. daughters. A son of Alfalfa Farm Philosopher, A. R., out of Argilla Fair Palotterie 3d, 15907—823—A.

Dam: **Flying Horse Colonel's Melodia**
8800—584—Jr2—365C
A daughter of Chedco Colonel, A. R., out of Catamount Melody.
A full sister sold in 1st Franchester Sale to Dunwalke for $2,000 as a 5 month heifer.

Maternal Great Granddam to "Fair Gift"
Maternal Granddam to "Phil"

CATAMOUNT MELODY
12360—751—GG, 14047—843—AA
3 A. R. sons, 4 A. R. daughters. EXCELLENT '48

"MELODI PHIL" will be a show bull. His full brother, FLYING HORSE PHIL'S CORONET, sold to Hubert Fischer, Owatonna, Minnesota, for $1,000.

Please Look Them Over — We Believe They Will Please.

FLYING HORSE FARM

South Hamilton, Massachusetts

T. B. ACCREDITED — MASS. ABORTION FREE No. 60
Please address correspondence to . . . COREY C. GAREY, Manager — GRAHAM FOSTER, Herdsman

3 Top Bred Cows Consigned to —
THIRD YANKEE SPECIAL SALE
April 11, 1951 — Northampton, Mass.

I
ROCKINGHAM CHARMING MAID
Born January 7, 1945
9045—504—Sr2—365
Due April 9, 1951, to Hanover Hill Gallant

Sire: Rockingham Prince Charming
11 A. R. sons, 23 A. R. daughters.
Dam: Rockingham Hollibelle
11165—607—GG, 12470—722—E. 3 A. R. daughters.
Traces to Rockingham Sailor Prince, A. R. and Rockingham Prince Hollistar, A. R.

II
KING'S FASHION LILY
Born July 19, 1946
A half-sister to Fritzlyn King's Jeanette, 19384—857—Jr4. Grand Champion Female, N. J., 1949. Best Uddered Cow, E. S. E., 1949. Classified Excellent '50.

Sire: Antietam Gypsy King
4 P. R. sons, 51 A. R. daughters
Dam: Fritzlyn Val Fashion Lily
10138—500—GG, 11405—581—D. 1 A. R. daughter.
"Lily" is due May 14, 1951 to the service of Hanover Hill Gallant, a son of McDonald Farms Jason, out of Bethany Sonsie, 11589—679—Sr3—365C.

III
PRINCESS JOAN CALLA
Born September 16, 1947
Sire: Tanrackin Thomas
Dam: Heweshurst Princess Cally
10034—572—FF
"JOAN CALLA" is a strong 3-year-old that just finished her first lactation and will be fresh at sale time.

We can offer from time to time a choice selection of bull calves and occasionally a few females by our two herd sires, Hanover Hill Gallant and Leeside Premier's Duke.

FARM VISITS WELCOME

WILLOWBY FARMS—Yorktown Heights, N. Y.

J. M. FROST, Owner

Accredited Herd No. 511954—Bang's Certified No. A8538

1871 - Mainstone Farm - 1951

The Breed's Oldest Guernsey Herd

CONSIGNS . . . **THIRD YANKEE SPECIAL SALE**
Northampton, Mass.
Wednesday, April 11, 1951

An A. R. Cow . . .
MAINSTONE G. MARIE
Born March 27, 1947
10488—486—Sr2—HIR (pending)

Sire: **Mainstone Gallant**
A son of Chedco Premier, 2 P. R. sons, 21 A. R. daughters, out of Mainstone Red Clover, 13002—664—A, 3 A. R. daughters.

Dam: **Marie of Westview**
8323—410—Sr4—305C
A daughter of Jewel of Westview, out of Iva of Westview.

"MARIE" is due May 10, 1951 to the service of McDonald Farms Steadfast Nebo, a son of McDonald Farms Steadfast, A. R., out of McDonald Farms King's Keepsake, 11757—665—Sr3—365C, VG '47 '48 '49.

VISITORS ALWAYS WELCOME

Waylaud, Mass.

T. B. TESTED — VACCINATED ACCREDITED NO. 85
ANDREW KETCHEN, Mgr. — ANDREW KETCHEN, JR., In Charge of Herd

---

LANGWATER FARM

CONSIGNS . . .
An Open Heifer and a Fresh, Two-Year-Old to the Seath & Shultz
THIRD YANKEE SPECIAL SALE — April 11 — Northampton, Mass.

I. **This Heifer:**
LANGWATER AVIS
Born December 5, 1949
Sire: **Coldspring's Noble's Brilliant**
Dam: **Langwater Ariel**
Sold for $2,100, The Guernsey Sale, 1950.

Dam of Langwater Ariel

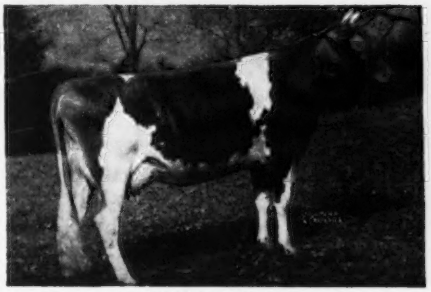

LANGWATER ANGELIC
17269—821—6yrs—365C
VG '47-Excellent '49

II. **This Fresh Two-Year-Old:**
LANGWATER CALANTHE
Born November 23, 1948
Fresh January 13. On A. R. test.
Sire: **Coldspring's Noble's Brilliant**
Dam: **Langwater Dianthus**
13103—555—Jr2—365C

Granddam of "Avis" and "Calanthe"

COLDSPRING'S ROMULUS' BUNNY
15477—832—7yrs
Excellent '47 '48 '49

LANGWATER FARM — North Easton, Massachusetts

FEDERAL ACCREDITED NO. 78201 — MASS. BANG'S FREE NO. 117

JOHN S. AMES, Owner — JOSEPH NAGLE, Herdsman — HORACE M. CLARK, Manager

The Blood that has Made

BREED HISTORY
AT BLAKEFORD

Is INTENSIFIED in Our Junior Sire

BLAKEFORD CORONEL

AND HERE'S HOW!

"Coronel's" dam
BLAKEFORD CORONA

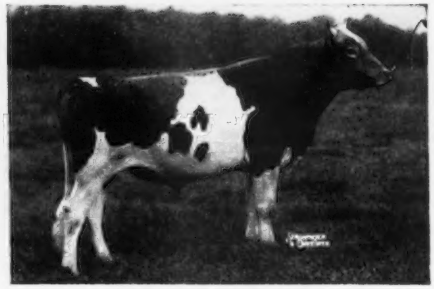

"Coronel's" sire
BLAKEFORD TRANSFORMER

"CORONEL'S" PEDIGREE TELLS THE STORY

BLAKEFORD TRANSFORMER
Junior sire at Blakeford.
Gr. Ch., Eastern Shore Field Day, 1949.
10 daughters in Blakeford herd.

BLAKEFORD CORONA
10876—652—Jr2C
9537—591—Jr3—305—3x
Good Plus '47-Very Good '48-Desirable '49
1 A. R. daughter.

***OSBORNE HILL GARBO, a mature daughter of "Tranquil's King," is being offered in the 4th Annual Royal Guernsey Sale, Lancaster, Pa., April 5, 1951.**

BLAKEFORD TRANQUIL'S PRINCE
In service at Blakeford and with A. R. daughters in the herd there.

BLAKEFORD TRANQUILITY
10386—519—Jr2C
11100—559—Jr3C
Very Good '47 '48

BLAKEFORD LORD JIM
40 A. R. daughters; two Excellent daughters.
Sire of "Steadfast King," "Tranquil" and "Tranquil's King". (See above).

BROADLAND CORNELIA
9122—531—GG
14492—804—CC
3 A. R. daughters.

BLAKEFORD STEADFAST KING
21 A. R. daughters.
Son of "Lord Jim" out of Broadland Content.

BLAKEFORD TRANQUIL
13659—693—GG
12562—618—EE
15706—748—CC
Excellent full sister to "Steadfast King". (See above).

***BLAKEFORD TRANQUIL'S KING**
Our senior sire; son of "Tranquil" and by "Lord Jim." (See our advertisement January 17).

BLAKEFORD TRANQUIL
(See above)

LANGWATER REVELLER
Brought $10,000.
73 A. R. daughters, 21 A. R. sons.

GREEN MEADOW TRANQUIL
14736—801—E
4 A. R. sons.

BROADLAND BARON
Jr. Ch., N. D. S., 1936.
24 A. R. daughters

GREEN MEADOW CORNELIA
11779—684—G
Daughter of Langwater Content and dam of Broadland Content.

OSBORNE HILL FARM

WEST CHESTER, PENNSYLVANIA

J. W. McCoy, Owner — J. B. Mulder, Manager — J. B. Mulder, Jr., Herdsman

GRASSLAND BREEDING GOOD GUERNSEYS SINCE 1896 PROVING THEM GOOD BY TEST SINCE 1906

SALISBURY - CONNECTICUT -

APRIL 24

SELLING OUT

COMPLETE DISPERSAL — At Grassland Farm, Salisbury, Connecticut

April 24, 1951

See the next issue for a photographic display of Grassland Guernseys.

120 HEAD

60 COWS — Mostly Fresh Or Due Sale Time

8 BULLS — 52 HEIFERS BRED AND OPEN

Laboratory tested for mastitis since 1933 by University of Connecticut.

INCLUDING—**BUTTERFAT DEMONSTRATOR** and **30 DAUGHTERS.** Born May 29, 1941, he is a double "Clara" (Imp. Hilltop Butterfat's Clara, *15963—860—7yrs—305C 2x) by her son, Clara's Heartsease Butterfat and out of her granddaughter, Hilltop Butterfat Lilac, 12841—736—EE.

INCLUDING—**THE SEQUELS**—PROGENITORS OF THE BUTTERFATS—the great Island blood that has put the "great" into so many of today's greatest Guernseys.

INCLUDING—**BATTENKILL CLAIRE**, 14786—614—5yrs—305C—2x (pending), her daughter and 10 paternal sisters, all by a son of Douglaston Crown Prince, own brother to Douglaston Prince Royal, son of Shuttlewick Mirth. "Claire" milked 90.3 lbs., 2x, her high day and averaged 60 lbs., 2x, during 7 months of her 305C—2x record. Fresh January 19, 1951 (heifer in sale), she has since averaged 80 lbs., 3x, daily with a high day of 88 lbs.—still on light feed (see photo next issue).

A BIT OF HISTORY—Founded in 1896 and continually A. R. tested since 1906, Grassland imported three of the greatest "Sequel" sires from the Island of Guernsey and obtained Jethro Bass (Imp. King of the May—Dolly Bloom) from Langwater. Later came the "Butterfats" and the Battenkill herd of "Douglaston" inheritance, added in 1946. Federal Accredited since 1906; State Bang's supervised free and all Calfhood Vaccinated except the "Battenkills;" laboratory tested for mastitis continually since 1933, when taken in charge by University of Connecticut for pioneering bacteriological tests.

26th GUERNSEY SALE — **2nd GUERNSEY**

NEW ENGLAND AND SIRE SALE

ALL FEMALES AT EASTERN STATES EXPOSITION — **MAY 3** — **ALL BULLS SPRINGFIELD, MASSACHUSETTS**

26 BULLS—OWN YOUR OWN SIRE AT YOUR PRICE—ready for immediate service and consigned from the leading eastern herds. NUMERICALLY AND INTRINSICALLY THE GREATEST BULL OPPORTUNITY EVER OFFERED. In support of their well-founded conviction that there must be a good sire at the head of every pure bred herd in order to better reproduce uniformity of type and production, outstanding breeders are sportingly backing THE GUERNSEY SIRE SALE with top consignments in order to make more and better bulls more conveniently available for those who need them. Every bull in the sale adheres to a high standard that by his inheritance indicates potential prepotent ability to reproduce valuable type and production.

50 COWS—HEIFERS—MOSTLY FRESH OR CLOSE-UP— all with high production inheritance, some with records over 700 lbs. fat and all consigned from New England's leading herds . . . Langwater, Flying Horse, North Farm, Chedco, Charlescote, Basquaerie, Green Meads, Greenway, Haven Hill, High Hill, Moose Hill, Pine Hill, Twin Valley, Lynbrook, Wethersfield, Wadsworth, Birchtree, Auerfarm, University of Connecticut, Five Star Ranch, Bain Ridge, Craney View, Sheldegren, Cloverluck, Hillcrest, Elmhaven, Cherry Hill, Mainstone, Rockingham, Endean, LushAcres and others.

Write for catalogs early—the supply is limited.

DUNN & HARWOOD, Sales Managers, Schoharie, N. Y., and Cordaville, Mass.

SEVENTH PIEDMONT SALE: Greensboro, N. C., April 7, 1951

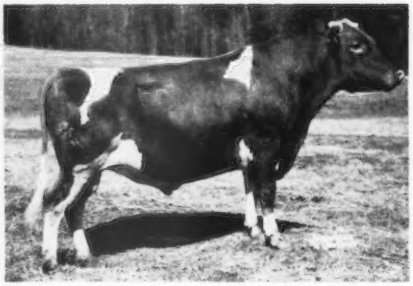

Our Consignment . . .

Hillandale's Baronet's Janie

Born September 22, 1949
(Open Heifer)

Sire: QUAIL ROOST NOMAX BARONET

Dam: HILLANDALE CAVALIER'S JESSICA
8655—444—Jr2—365C

Next Dam: Hillandale Sparkling Jewel
10148—518—DD

Next Dam: Wakefield Sparkling
7932—439—GG

ALSO CONSIGNED . . .

Hillandale May's Matilda

Born December 19, 1944

Due to freshen March 10, 1951
8347—443—Sr2—365

Sire: QUAIL ROOST KING SPOT

Dam: HILLANDALE MAJESTY'S MAY
11402—619—AA

HILLANDALE DAIRY FARM — Durham, N. C.

JOHN SPRUNT HILL, Owner — MILTON L. THOMPSON, Mgr. — ROBERT RIGSBEE, Herdsman

BREEDERS LIKE OUR BREEDING PROGRAM

AND . . . WHY SHOULDN'T THEY

LOOK AT OUR HERD SIRES

1 . . . Pine Manor King's Messenger

Sire: **Coronation King of Pine Manor, A. R.**
($11,500)

Dam: **Coronation Aurora**
13791—669—Jr2C, 16092—760—Sr4C

2 . . . Sunnyview Coronation King

Sire: **Gardenville Coronation King, A. R.**
($45,000). A son of Coronation King of Pine Manor, A. R. (**sire of Messenger**).

Dam: **Gardenville Melody Roberta**
($3,000)
12045—615—Jr3C, E '47-VG '48 '49.

King Sons Or Messenger Sons Now For Sale.

SUNNY VIEW FARM

Route 1 — Stanley, Kentucky

CLAUDE B. NEWMAN, Owner

CONSIGNED . . .

4th Annual Royal Guernsey Sale
April 5, 1951 — Lancaster, Pa.

C. F.'s Fair Maiden

Born April 12, 1946
8045—453—Sr2—305—3x

Sire: **Coldspring's Romulus Lad**
5 P. R. sons, 42 A. R. daughters.
Sire: LANGWATER ROMULUS, A. R.
Dam: HARDWICK'S ULTRA LASS
10355—630—GG

Dam: **C. F.'s Virginia Belle**
7804—430—Sr2—365
3 A. R. daughters
Sire: RILMA'S CATHEDRAL ROSE'S KING, A. R.
Dam: C. F.'S VIRGINIA HYACINTH
10565—525—GG

"FAIR MAIDEN" is due April 21, 1951 to the service of Coldspring's Beauty's Actor, a son of Coldspring's Beauty's Hardwick, A. R., out of Coldspring's Romulus' Adeline, 14463—690—Jr4—365.

CHESTERBROOK FARM

Berwyn, Chester Co., Pennsylvania
Federal Accredited—Abortion Free

EST. E. B. CASSATT, Owner — PETER J. BOLAND, Manager

TWENTY-SIXTH GUERNSEY SALE

TRENTON INTERSTATE FAIRGROUNDS, TRENTON, N. J.

Thursday, May 24 — 1:00 P. M., E. D. T.

This year we offer four Bulls up to the standard of the sale.

A TOP FOREMOST BULL CALF

Dropped August 23, 1950

Sire: Foremost Footprint, A. R.

HIS DAM

FOREMOST QUANTITY
16047—737—G, 17978—861—DD
18288—874—B, 19067—842—6yrs
17776—803—7yrs—305—3x
18824—864—8yrs
3 A. R. daughters.

FOREMOST ACME'S QUANTITY
11949—610—Jr3, 13899—696—Sr4

FOREMOST COMET'S QUANTITY
10932—597—Jr2, 13682—705—Jr3C

FOREMOST FOOTPRINT'S QUANTITY
13216—567—Jr2. Sold for $12,000 McDonald Sale, 1949. On reentry milking 70 lbs.

Sire: **Foremost Royal Valor, A. R.**

Dam: **Superb's Faithful**
12981—662—G, 17363—931—CC
17469—918—AA, 19678—1077—6yrsC
19776—1036—A, 19471—1017—AA
14211—720—AA, 14287—717—AA

FLYING HORSE FLUTE'S MAJOR

Dropped April 3, 1949

HIS DAM Sire: Chedco Colonel, A. R.

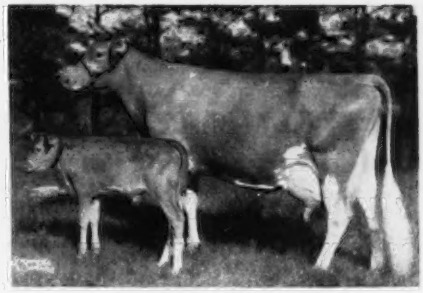

ALFALFA FARM FLUTE (VG '48)
13250—775—GG (former Class Leader)
16206—962—Jr3C, 2nd place
12499—756—Jr4—305C—2x, 5th place
15961—970—AA (former Class Leader)

Gr. Ch., Topsfield, 1939. Granddam of both the new and old National Champion in Jr2C.
7 breeding sons.

Flying Horse Farm Royal, A. R., 26 A. R. daughters, 1 over 1154, 9 over 800, 16 over 700 lbs.
Flying Horse Footprint at Lansdowne Farm
Flying Horse Bandmaster at Howland Farm
Flying Horse King's Leader at Dunwalke Farm, Inc.
Flying Horse Select's Drummer at Tamworth Farm
Flying Horse Flute's Colonel at Avalawn Farm
Flying Horse Musicmaker at Flying Horse Farm (2 A. R. daughters).
Flying Horse Colonel's Flute, 12478—758—Jr2
Flying Horse General's Flute, 12831—681—Jr2C

Sire: **Mussolini, A. R.** Dam: **Argilla Flute** (E '47)
13035—752—G ($1,500)

BASQUAERIE ESQUIRE'S PRINCE

Dropped June 23, 1949

Sire: LANGWATER ESQUIRE, 31 A. R. daughters. Sold for $10,500.

Dam: FAIRLAWN LEVITY (see below)

HIS MATERNAL SISTER

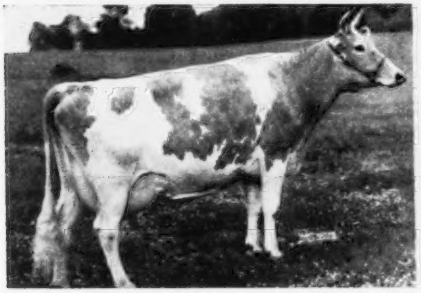

FAIRLAWN K. GAY LEVITY (VG '49-E '50)
14978—730—Jr4C
On retest 13291—630—7yrs in 258 days.

Dam of—

FAIRLAWN ACTOR'S LEADER
Herd Sire at Glengeran and Woodacres (see page 978 current Journal and page 620 February 21 Journal.)

FRANCHESTER HANDY LEADER
Herd Sire at farm of Stanley & Claud Mangas, Union City, Ind.

FRANCHESTER FREE KING
Herd Sire at farm of Harold Holdridge and C. R. Huston, Medina, Ohio.

FRANCHESTER KING'S HORNET
Sold in Franchester Sale, 1950 to Adohr for $6,100.

FRANCHESTER HANDY LEVITY
On test with 5077—229—Jr2 in 150 days.

HIS DAM

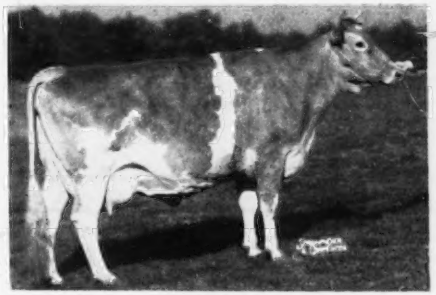

FAIRLAWN LEVITY
15099—705—6yrs

Sire: **Fra-Mar Farm King,** sire of Coronation Melinda (E '47 '48)
19537—961—6yrs ($31,000).

Dam: **Coronation Levity** (VG '48)
10115—577—GG, 15252—867—A
Sold for $15,000
3 A. R. daughters, 4 A. R. sons.

A "REX" SON, DUNWALKE ELECTOR, dropped May 31, 1950. A son of Hominy Hill Rex, A. R., out of Spruce Run C. H. B. Cherry, 11205—507—Jr2—305C—3x, 15058—724—Sr3—365C, 13181—634—Sr4—305C—2x, on retest with 14982—694—5yrs—3x in 241 days; VG '49 '50. Sold for $1,950 in 1948. **Watch the April 18 issue for further details on this consignment.**

FOR CATALOGS AND INFORMATION WRITE

THE LOUIS McL. MERRYMAN & SONS, INC. — Sparks, Maryland

80 Head - COMPLETE DISPERSAL OF STRATHALLAN FARMS - 80 Head

Herd Established 1930—Fully Accredited

H. A. SWART EST. — Simcoe, Ontario, Canada.

Friday, April 6, 1951 — 1 P. M.

BULLS— BROOKNILL ROMULUS GLAMOUR, Grand Champion Royal Winter Fair, 1946. He by Coldspring's Romulus' Anchor, herd sire at Wm. S. Brooks, Paris, sold to Tarbell Farms, U. S. Selling are 12 of his daughters.

BROOKNILL B. R. ARISTOCRAT, he by Coldspring's B. R. Fearless, herd sire at Wm. S. Brooks, Paris, he by Coldspring's Beauty's Romulus.

50 Cows and Bred Heifers

19 are daughters of McDONALD FARMS FAMOUS, R. O. P.

Famous' Sire

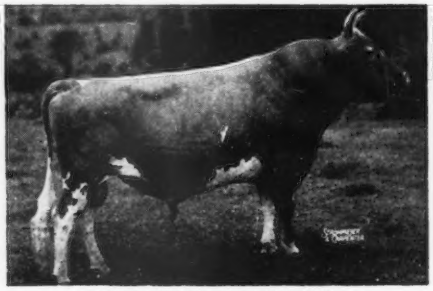

FOREMOST PREDICTION

3 nearest dams all made National Records. Sire of more 700 lb. daughters (32) and more Excellent daughters (10) than any other Guernsey sire.

Famous' Dam

GREEN MEADOW ROSETTE, A. R.

11808—616—BB, 13329—679—A

2 A. R. sons, 4 A. R. daughters.

1 over 700, 2 more over 600, all over 500 lbs. fat.

10 daughters of FLYING HORSE MASTER COMRADE, R. O. P.—He is a paternal brother to Flying Horse Master's Harp, 917—Jr2—365C, Class Leader 2nd place, American Honor Roll, sold for $7,300 and her son for $2,500, and is out of Alfalfa Farm Bonny Violet, 596—GG, she by Mussolini whose 3 daughters held 6 leading places in the American Honor Roll.

6 daughters of BROOKNILL ELDORADO, R. O. P., over 20 record daughters and son of Supreme General Preferential, sire of over 50 record daughters. Several of these splendid Guernseys are out of McDonald Farms Famous daughters.

28 Heifer Yearlings and Calves—12 are daughters of Brooknill Romulus Glamour, and 15 are daughters of Edgeley Northern St. Patrick, son of Doneddy Northern Patrick, he by Caumsett Northerner sold in Canada for $3,000. Doneddy Northern Patrick is by St. Briget, Honor Roll 4th place, and her daughter 4th place Honor Roll.

Simcoe is located conveniently for American visitors on Hy. 3.

For information regarding hotel accommodations and catalog, write:

ALEX MAC KENZIE
Livestock Sales Service
Woodstock, Ontario.—Phone 6W1

Nihighan
Tucson, Arizona

YOUNG BULLS
PRICED ON
DAM'S PRODUCTION AND
CLASSIFICATION

J. J. RASKOB, JR. Rt. 5, Box 226

From Cover to Cover!

That's the way folks read the Journal. We know because many, many folks see our ad and write in for specimens and prices of our Outstanding Guernsey Stationery. A good share of them buy some too! How about you? It only costs you a penny post card to see for yourself.

TRANSCRIPT PRINTING COMPANY
PRINTERS OF THE JOURNAL
Peterborough, New Hampshire

The Best "NORBEAU" Ever Consigned . . . goes to

Western Guernsey Classic, Merced, California, April 10

Wescon's Norbeau's Bonnie

Dropped February 16, 1946.

10635—574—2yrs—360—2x D.H.I.A.
10205—581—3yrs—365—2x D.H.I.A.
Fresh in February—Selling open.

HER SIRE
HILL GIRT NORBEAU, A. R.

Seven daughters on D.H.I.A.
2x milking, have produced over 700 lbs.

Wescon's Delight
13430—757—360—2x D.H.I.A.

Wescon's Norbeau's Pocahontas
14505—757—365—2x D.H.I.A.

Wescon's Norbeau's Antonette
16025—755—360—2x D.H.I.A.

Wescon's Fearless Buttercup
14685—750—365—2x D.H.I.A.

Wescon's Norbeau's Tip
15735—716—360—2x D.H.I.A.

Wescon's Queen Christine
14220—710—360—2x D.H.I.A.

Wescon's Norbeau's Procris
12730—704—Sr3—305—2x D.H.I.A.

HER DAM
WESCON'S BONNIE

5 consecutive records D.H.I.A.

11445—542—300—2x D.H.I.A.
10470—540—300—2x D.H.I.A.
10388—534—3yrs—360—2x D.H.I.A.
8007—459—4yrs—300—2x D.H.I.A.
7341—368—2yrs—300—2x D.H.I.A.

Sired by **Commodore's Favorite** that has six daughters on 2x milking, D.H.I.A. that average 11487 lbs. milk, 595 lbs. fat. Out of **Bonnie Of Fountain Oak,** 7395—2yrs—355—2x, D.H.I.A.

ALSO CONSIGNED ANOTHER GOOD ONE—

Wescon's Master's Freda

Dropped November 3, 1946.

Due to Freshen, April 1. Sold Open.

A half-sister to Wescon's Master's Lady that sold for $1,150 in 1946 Classic.

"Freda" missed calving as 2yr. old by 12 days and made 9995—566—Jr3—365—2x, D.H.I.A.

Her Sire—Wescon's Gracious Master—is by Claremont Gracious Masher, that has 20 D.H.I.A. daughters, records average 12225—556—all 2x with 14 immature.

Her Dam—Wescon's Tedaldo's Freda—has five D.H.I.A. records.

14985—739—4yrs—360—2x
12030—602—2yrs—360—2x
12375—600—305—2x
12350—577—305—2x
10620—470—210—2x

We Believe This Is Our Best Consignment To The Classic
Come And See If We Are Not Right.

Western Consumers Guernsey Farm

CARL T. ALLEN, Manager E. A. GRUENSTEIN, Herdsman

11111 E. 183rd STREET — ARTESIA, CALIFORNIA — PHONE TORREY 5-2259

WAKEFIELD FARMS DISPERSAL

Wake Forest, N. C. — Saturday, April 21, 1951, 9:45 A. M.

GEORGE WATTS HILL, Owner — E. H. FORBES, Manager

At the farm, 3 miles west of Wake Forest on N. C. Route 264.

Wake Forest is on U. S. Route 1.

150 HEAD — 12 BULL CALVES - 80 COWS - 25 BRED HEIFERS - 33 OPEN HEIFERS

6 Granddaughters in sale

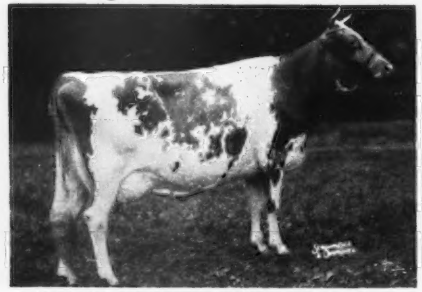

AFTON'S GOLDEN MARIE (E '47 '48)

10938—596—Jr4—305C (915). Former Class Leader 14417—785—6yrsC, 15661—819—7yrs

Sold for $9,000, Virginia State Sale, 1945. Resold for $10,000, Curtiss Candy Sale, 1946 to Curtiss Candy Company. Senior and Grand Champion Iowa, Nebr., Kans., Mo., Okla., 1947; 1st Udder Mo., Iowa, Nebr., Okla., 1947. Sr. & Gr. Ch., Wis., Ind., Ky., N. G. S., 1948. Sr. & Gr. Ch., I. D. E., N. G. S., 1950. Royal Canadian Fair. Dam of Curtiss Candy Levity Ivanhoe. Sold for $3,500, Curtiss Candy Bull Sale, 1948.
Hunterdale's Rose Marie, 10953—642—Jr2C.
Hunterdale Golden Maxim, 3rd Sr. Calf, Md., 1947; 1st 2 Yrs., Va., 1949.

There will be 6 daughters of her son, Fairlawn Maxim's Imprint, in the sale.

12 Granddaughters in sale

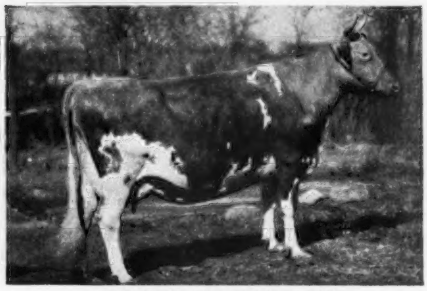

ALBERTA OF THORN HILL

9132—519—FF, 14018—840—B
Classified Excellent '48
2 A. R. sons.
Quail Roost Master Max, A. R.
Herd Sire at Quail Roost
Sire of
Quail Roost Lady Eve, 12394—660—Jr2
Quail Roost Lady Christine, 10864—638—Jr2
Quail Roost Lady Cindy, 11620—601—Jr2 (pending)
Quail Roost Lady Flash, 11651—581—Jr2
(Dam does not have record)
Quail Roost Lady Ann, 9500—531—Jr2
Quail Roost Lady Angie, 8934—493—Jr2
5 with tested dams average 10663—585—Jr2
dams average 8997—469—Jr2
Increase 1666—116
Noble Albert of Thorn Hill, A. R.
Alberta's Noble of Thorn Hill, A. R.

There will be 12 daughters of her son, Quail Roost Master Max, in the sale.

Lot 73

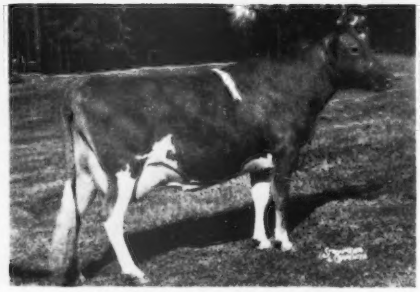

BELMONT VIEW NED'S OLMA

10635—630—Jr4, 13212—776—5yrs (pending)

Sire: QUAIL ROOST KING NED
Dam: DOLLY MADISON OF BELMONT VIEW

Also selling is her son, Quail Roost Golden Ophir, sired by "Imprint."

Lot 113

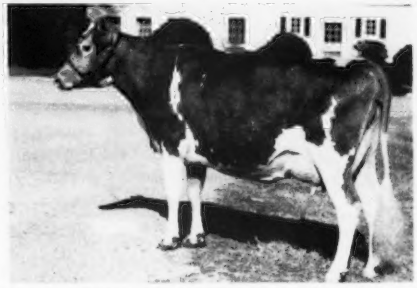

QUAIL ROOST QUEEN BRIGHT (GP '48-VG '49)

10213—504—Sr4C, 12003—571—6yrsC
Sire: QUAIL ROOST MAXIM KING
Dam: QUAIL ROOST BRIGHT MAID
13337—649—FF

"QUEEN BRIGHT" is due April 19, 1951, to Quail Roost Master Max. She is full sister to Quail Roost Bright King, one of the great sires of the breed. Herd Sire at Hillbright, Chester, S. C.

Sale Managed by — **THE LOUIS McL. MERRYMAN & SONS, INC., SPARKS, MARYLAND**
THE SALLEY SALES SERVICE, ORANGEBURG, SOUTH CAROLINA

For Catalogs write: LOUIS McL. MERRYMAN, Sparks, Maryland.

WAKEFIELD FARMS DISPERSAL

Wake Forest, N. C. — Saturday, April 21, 1951, 9:45 A. M.

GEORGE WATTS HILL, Owner — E. H. FORBES, Manager

At the farm, 3 miles west of Wake Forest on N. C. Route 264.

Wake Forest is on U. S. Route 1.

150 HEAD — 12 BULL CALVES · 80 COWS · 25 BRED HEIFERS · 33 OPEN HEIFERS

Two daughters of Quail Roost Master Max

(see opposite page)

Lot 38

QUAIL ROOST LADY ROBBIE
Dropped January 15, 1949
Due March 24, 1951
Dam: **Wakefield Yeoman's Roberta—Lot 37**
11308—584—F
12153—609—5yrs

Lot 45

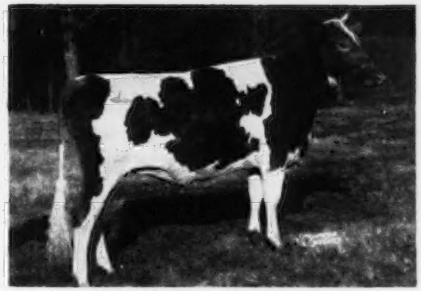

QUAIL ROOST LADY GEORGIA
Dropped January 23, 1949
Bred February 17, 1951, to Quail Roost Noble King.
Dam: **Wakefield Warrior's Gracious—Lot 44**
9366—525—Jr2

Lot 28

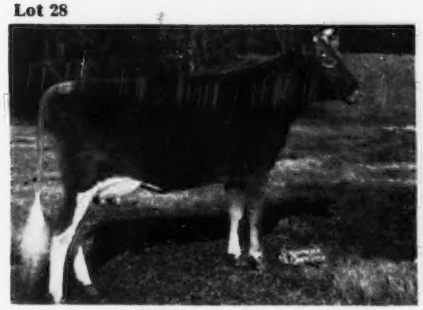

QUAIL ROOST NO MAX SUNBEAM
Dropped January 2, 1949
Fresh February 10, 1951
Heifer—Lot 28½—By Quail Roost Raymost, by Quail Roost Noble Maxim, A. R.
Dam: WAKEFIELD SALLY
11046—547—GG
12820—674—E
14924—758—AA

Lot 79

GOLDEN GLOW MAXIM MARY
Dropped January 30, 1946
12703—660—Jr2. On reentry.
Fresh October 31, 1950. **Bull by Quail Roost Master Max—Lot 80**
Sire: QUAIL ROOST BONNIE MAXIM
29 A. R. daughters.
Dam: SUNSHINE'S LUCKY MARY, 11396—592—G. Paternal sister to Sunshine Lucky Martha, 15368—862—6yrs, dam of SUNSHINE VISCOUNT'S MARTEL, $3,200, Quail Roost, 1950.

Sale Managed by —

THE LOUIS McL. MERRYMAN & SONS, INC., SPARKS, MARYLAND
THE SALLEY SALES SERVICE, ORANGEBURG, SOUTH CAROLINA

For Catalogs write :

THE LOUIS McL. MERRYMAN & SONS, INC. — Sparks, Maryland

DAIRYLOU FARM COMPLETE DISPERSAL

LEIGH LAURENCE, Owner — CHESTER CISSEL, Manager

Herndon, Virginia — Saturday, April 28, 1951 — 10:00 A. M.

The farm is on Route 657 about 25 miles from Washington. Take Route 29 out of Washington to Route 50. Follow 50 six miles to Chantilly and turn right.

154 HEAD: 4 Bulls - 80 Cows - 15 Bred Heifers - 30 Yearling Heifers - 25 Heifer Calves

Accredited for T. B. and Bang's — PRACTICALLY ENTIRELY CALFHOOD VACCINATED.

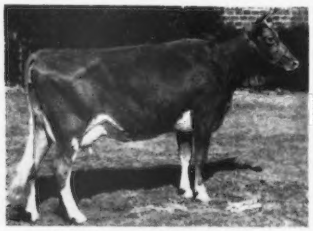

DAIRYLOU DIXIELAND FAWN
Dropped January 5, 1947
13050—590—Jr2—365C (pending)
Calved January 18, 1951
Sire: CAUMSETT BROADCASTER
Dam: BENTON'S LUCKY NORA
(see below)

Typical Cows in Sale

DAIRYLOU DIXIELAND PATRICIA
Dropped October 14, 1947. 15744—682—Jr2
Heifer dropped January 2, 1950, in sale.
By CAUMSETT PIONEER
Sire: CAUMSETT BROADCASTER, **in sale**
1st 6 daughters exceed dams by 4474—145
Dam: BENTON'S LUCKY VIOLET. Dropped October 8, 1944
Will be fresh in sale with 2 daughters.
Sire: MT. ARARAT'S SIR LUCKY. Dam: BENTON'S VALSKI

BENTON'S LUCKY NORA
Dropped October 28, 1944
8733—486—Jr2—365C
9780—486—4yrs—D.H.I.A.
Sire: MT. ARARAT'S SIR LUCKY
Dam: BENTON'S NORA NAN
By Wolfpen Nestor.
Two daughters by Caumsett Broadcaster in sale.
DAIRYLOU DIXIELAND PEGGY. Dropped October 1, 1949.
DAIRYLOU DIXIELAND FAWN (see above). Calved November 24, 1950, and will be bred to Caumsett Broadcaster before sale.

DAIRYLOU SOUTHLAND FERN
Dropped November 14, 1947. Fresh August 2, 1950. On test.
Bred to Caumsett Broadcaster
Sire: CAUMSETT PIONEER
Sire: Caumsett High Strung
Dam: Caumsett Ocean Janet
12811—748—FF, 11959—728—DD. **33 daughters in sale.**
Dam: YEOMAN'S BALI OF MT. ARARAT
By Coronation Yeoman.

2 daughters of Mt. Ararat's Sir Lucky — 61 A. R. daughters, 13 daughters in sale.
His daughters are outstanding producers and brood cows at Benton, Blair's Rest, Dairylou, Pine Grove, and wherever sold.
Sire: MAPLE LANE FASHION'S STEADFAST, 20 A. R. daughters.
Dam: MAPLE LANE AFRICANDER'S LUCKY, 11655—676—GG.

BENTON'S LUCKY PHYLLIS
Dropped May 21, 1944. Fresh March 1
8783—446—Jr2—365C
Dam: BENTON'S PROSPECT
"Lucky Phyllis" has 2 daughters in sale. including Dairylou Dixieland Fashion, 17498—752—Jr2.
There are 12 of this family in sale.

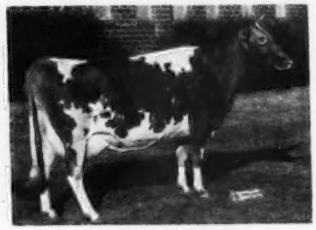

BENTON'S LUCKY LOU
Dropped October 28, 1944
Fresh February 28, 1951
11701—586—Sr2
Dam: BENTON'S BETTY LOU
10018—586—F
"Lucky Lou" has 4 daughters in sale, and 2 granddaughters.
"Betty Lou" has 2 daughters and 7 granddaughters in sale.

The Louis McL. Merryman & Sons, Inc. - Sparks, Maryland

ATTEND THESE SALES IN VIRGINIA—350 HEAD IN 4 DAYS

***Friday, April 27**—Va. Heifer Sale, Orange, Va.
Saturday, April 28—Dairylou Dispersal, Herndon, Va.
Monday, April 30—Whippernock Dispersal, Sutherland, Va.

*Write Va. G. B. A. for catalogs.
Joint shipments can be arranged.
VIRGINIA HOSPITALITY IS THE BEST.

WHIPPERNOCK FARM COMPLETE DISPERSAL

Sutherland, Virginia — Monday, April 30, 1951, 10:00 A. M.

Sutherland is about 10 miles west of Petersburg, Va.
Take Route 460 out of Petersburg to Sutherland then west on Route 38.

COL. HENRY W. ANDERSON, Owner — C. P. LEWIS, Manager

123 HEAD — 8 BULLS - 62 COWS - 16 BRED HEIFERS - 37 OPEN HEIFERS

T. B. ACCREDITED 183014 STATE BANG'S FREE NO. 832-642

LOT 4

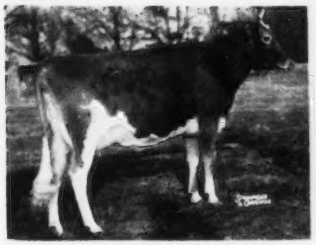

McDONALD FARMS IDEAL MARTHA
12795—640—Sr2—365
Sold for $1,750, McDonald Sale, 1949.
Dropped January 31, 1947
Sire: McDONALD FARMS IDEAL
Dam: McDONALD FARMS DOROTHEA (VG '47)
12024—604—G, 14668—705—AA
2 A. R. daughters, 1 P. R. son.
McDONALD FARMS JUVENILE, Herd Sire, Ben Tulloch Farm.
Dam of—
WHIPPERNOCK'S RUPERT (Lot 5)
Dropped December 8, 1950
Sire: CAUMSETT OSIRIS
and
WHIPPERNOCK'S KING DON (Lot 6)
Dropped August 27, 1949
Sire: McDONALD FARMS KING DON.

LOT 8

WHIPPERNOCK'S ROMULUS NOBLE
Dropped November 30, 1949
Sire: COLDSPRING'S ROMULUS NOBLE
27 A. R. daughters including:
COLDSPRING'S NOBLE'S FAWN (VG '47 '49)
11916—595—Jr2, 16766—832—Sr3
TRAINER'S NOBLE'S ANN
15092—786—Jr4C
COLDSPRING'S NOBLE'S BEAUTY (VG '47 '49)
10437—563—Jr2, 12999—738—Sr3C
MIDVIEW BEAUTY'S NOBLE ($20,000)
Full brother to
COLDSPRING'S ROMULUS ROYAL ($20,500)
Dam: **Coldspring's Ida** (Lot 7)
11702—582—Jr2 (pending)
Dropped September 7, 1947. Due May 16 to "Osiris."
Sire: McDONALD FARMS PREDICTION, Jr.
Dam: COLDSPRING'S ROYAL'S IDA
17339—711—CC

LOT 9

KITCHENER FEARLESS CLARE
11680—567—Jr2—365
Dropped April 25, 1947
Sire: McDONALD FARMS FEARLESS
Dam: KITCHENER CLAIRE, 11477—645—Jr3
2nd Aged, Topsfield, 1948.
IN SALE WITH A SON—
WHIPPERNOCK'S FASHION PLATE (Lot 10)
Dropped August 10, 1949
Sire: McDONALD FARMS FASHION PLATE
AND A DAUGHTER—
WHIPPERNOCK OSIRIS CLARINDA (Lot 11)
Dropped January 6, 1951
Sire: CAUMSETT OSIRIS

TWO DAUGHTERS OF CAUMSETT HERO

Dropped July 15, 1943.
4 A. R. daughters, 9 on test.
Sire: CAUMSETT HIGH STRUNG, A. R.
Dam: CAUMSETT OCEAN GLORY
13689—652—FF,—*20307—985—Sr4C

LOT 74

WHIPPERNOCK OSIRIS BEADY
On test. Dropped August 22, 1948.
Fresh September 24, 1950.
Will be bred before sale.
Sire: **Caumsett Osiris** (Lot 2)
IN SALE with 32 daughters.
Dam: **Rosebud's Beatrice** (Lot 70)
9226—429 in 305 days D.H.I.A.
"BEADY" HAS A FULL SISTER IN THE SALE
WHIPPERNOCK'S JEANETTE (Lot 75)
Dropped July 4, 1947
AND HER DAUGHTER—
WHIPPERNOCK'S HERO'S NANETTE
Dropped November 16, 1950
"BEATRICE" HAS 4 DAUGHTERS IN THE SALE, Two by "Hero" and two by "Osiris."

LOT 17

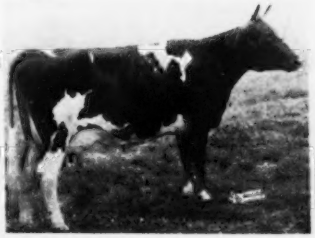

WHIPPERNOCK'S HERO'S CINDY
Dropped January 28, 1948
Bred January 4, to "Osiris."
IN SALE WITH A DAUGHTER—
WHIPPERNOCK OSIRIS MELBA (Lot 18)
Dropped August 10, 1950
Maternal sister to
WHIPPERNOCK'S BERNICE (Lot 16)
Dropped August 17, 1946
Just fresh by "OSIRIS"
Dam: **Whippernock's Hester** (Lot 15)
7629—368—6yrs in 319 days on test.
Dropped April 3, 1944.
Due in October to "Osiris."
Sire: BAYVILLE HERMES BEAU
Dam: WHIPPERNOCK'S TWILIGHT LADY
Dam of—
LADY JANE OF WHIPPERNOCK (Lot 19)
On D.H.I.A. test.
Dropped May 12, 1947.
Bred November 22 to "Osiris."
Sire: CAUMSETT HERO
And granddam of—
WHIPPERNOCK'S FRISKIE (Lot 20)
Dropped July 29, 1950
Sire: **Whippernock's Lord Edward** (Lot 13)
Dam: LADY JANE OF WHIPPERNOCK
6128—387 in 286 days, D.H.I.A.

LOT 53

WHIPPERNOCK HERO'S LOYAL
Dropped August 19, 1948
Fresh November 21, 1950
Dam: WHIPPERNOCK'S LOYALTY
11212—470—8yrs—305—2x
10487—478—9yrsC (936)
By Oaks Farm Ambition, a grandson of Imp. County Flower of Langwater.
"LOYALTY" is also dam of—
LOUELLA OF WHIPPERNOCK (Lot 54)
On test. Dropped February 11, 1946.
Will be bred before sale.
Sire: CAUMSETT HERO
And granddam of—
WHIPPERNOCK OSIRIS HELOISE (Lot 56)
Dropped October 2, 1949
Sire: CAUMSETT OSIRIS
Dam: LOUISE OF WHIPPERNOCK

FOR CATALOGS AND INFORMATION WRITE

THE LOUIS McL. MERRYMAN & SONS, INC. - Sparks, Maryland

An Opportunity...

MICHIGAN SPRING SALE

MONDAY, MAY 14, 1951

Wolverine Sales Pavilion, Williamston, Michigan

Week of Annual Meeting of THE AMERICAN GUERNSEY CATTLE CLUB.

(**Stop off on your way to Chicago**)

The Michigan Guernsey breeders will be very pleased to have some of the eastern and southern breeders visit us on their way to Chicago to attend the Annual Meeting of The American Guernsey Cattle Club and the Mid-West Sale.

We are sure you will enjoy seeing our State in the full bloom of spring and joining us in our regular Spring Sale which is held in one of America's most modern sales pavilions.

At this date our consignments look most pleasing. Some of them are given on the opposite page. Others will be presented in the Journal in following editions. Watch for them. We'll be happy to see you and will do our best to make your time most pleasant.

BOB PETERSON, MYRON JACOB, KEN BRADFORD, all good Michigan breeders, and myself, recently returned from a fast trip through the East. We were very happy with the fine hospitality shown us at McDonald Farms, Foremost, Fairlawn, Woodacres, Dunwalke, Hominy Hill, Mulhocaway, Coldsprings, Llan Fair, and then in Ohio by Hap Huston, Bob Snow and Gail Heifner. There will be top consignments in our sale from several of these farms.

Sale Headquarters—HOTEL OLDS, Lansing, Michigan

MICHIGAN GUERNSEY BREEDERS' ASSOCIATION

212 Abbot Building, East Lansing, Michigan

ALDEN P. COLE, Secretary

Phones: 8-2212 8-5933

SELECTIONS TO DATE

MICHIGAN SPRING SALE — MAY 14, 1951

From McDONALD FARMS, the bull, McDONALD FARMS PRE PARTNER, by young "Prediction" that has proved to be a great sire of both production and type, and out of McDonald Farms Fidelity, 14276—838—6yrs—365C, 11007—613—FF. 2 A. R. daughters, and still around in the "Old Ladies Home" looking the part of the great dairy cow she has proved to be. This bull calf is good enough to head any herd in America. The heifer, McDONALD FARMS PRE OMA, bred just before sale to "S. Leader" ("Steadfast"—"Della"), and to be sold with the privilege of returning to McDonald Farms until definitely safe in calf. She is by young "Prediction" and out of McDonald Farms D. Karmen, 10616—497—Sr3—305C—3x, 13667—687—Sr4—365. This heifer comes from the Langwater Content line that produced Green Meadow Cornelia, Green Meadow Tranquil, Green Meadow Content, Blakeford Tranquil, Broadland Content, and others equally important in the improvement of the breed. Enough said. You can be interested.

FRANCHESTER is sending the bull, FRANCHESTER KING'S PATRIOT, by Franchester Kella's King and out of Franchester Free Lark, 11552—561—Jr2—365C, VG '50. Next dam, Charlescote Persimmon, VG '47-D '50, and full sister to "Plum." This makes "Free Lark" a full sister-in-blood to the 5 times Excellent "Free Laughter." Add this to the "Lady Augusta" family on top and this calf reads like a million. Also, from here, a fresh 2-YEAR-OLD by Franchester Free Majesty (first 4 daughters average 600 lbs. fat as 2-year-olds), and out of Franchester Super Witch, VG '47-D '50, 18971—849—9yrsC (pending), next dam, 14164—744—B, VG '47; next dam, 607—G, E '48. Also an OPEN HEIFER by "Henchman," and out of "Hero's Wisteria," 587—Sr2C.

We are expecting other eastern consignments and will tell about them in later issues.

FROM MICHIGAN: CESOR FARMS pulled the cork and gave the cow, CESOR KING'S MELROSE, by Cesor Mirth King (Fra-Mar Farm King—Cesor Mirth), and out of Cesor Penwyn's Amelia, 12453—535—Sr2—305C—3x. This cow did well on the show circuit as a 2 and 3-year-old. Also CESOR MIRTHFUL ELLA, a bred heifer, by Cesor Mirthful Maxim ("Penwyn"—"Mirth"), and out of Cesor Pontiff's Ellen; next dam, "Noble's Ella;" next dam, Bournedale Cinderella, that was one of the good brood cows in the Maxim family. Also, a SENIOR YEARLING DAUGHTER of Cesor Martha Maxim out of Cesor Penwyn's Amelia, 12453—535—Sr2—305C—3x. Albert went all out in consigning these three females and the BULL CALF by Cesor Mirth King out of Cesor Helene, 702—G, that is out of Bournedale Martha.

Tiny Ranier, new manager at COLBY DALE was generous with LANGMEADOW MADONNA, fresh just before sale and whose full sister finished with 581—Sr2—2x. She is by Flying Horse Master's Monarch and out of Langmeadow Redanna, 10242—527—Jr2—305C—3x, 7852—407—Jr3—HIR (574), 9394—532—Jr4—HIR (730). Also another "Monarch" daughter out of Langmeadow Regolda, 9722—446—Sr3—305—3x, 8027—424—5yrs—HIR (688). This heifer was bred January 21, to McDonald Farms High Nobleman ("Hightime"—"Gratitude").

FLOBEN J. CHARM comes from BOB ETTER. A very good senior yearling to be bred before sale and sired by Fairlawn Actor's Jasper ("Peerless Actor"—"H. Flo"), and out of a 450—2x cow. Another good SENIOR YEARLING from THE ANNADALE by Meadow-Gold R. Warrior (Hominy Hill Rex—Meadow-Gold Wenda) and out of a granddaughter of Ultra Prince of the Ridge making about 450—2x—D.H.I.A.

R. D. BRADFORD & SON, KENNETH, gave their usual top consignment in the cow, BRADFORD'S GRETCHEN, 10159—458—Sr2—HIR (730) and in 51 days on retest has 2402—103—Sr3—HIR. She is by Bradford's Quince's Max, $3,500 to Michigan Artificial Breeders' Association, and out of Bradford's Baby with consecutive HIR—2x records of 554—659—525—618. Next dam has 9 HIR records that average 502 lbs. fat, 2x. Also, an OPEN HEIFER that is also a granddaughter of the cow with 9 HIR records.

We will keep telling you about the rest of our consignments in the coming issues. BUT, plan to attend this event as a stop-off on your way to Chicago. We will be glad to help you with any arrangements for your stay with us.

MICHIGAN GUERNSEY BREEDERS' ASSOCIATION

212 Abbot Building, East Lansing, Michigan

ALDEN P. COLE, Secretary

Phones: 8-2212 8-5933

SHELDEGREN FARM

GREENFIELD, MASS.

T. B. VACCINATED . . . ACCREDITED

Home-Bred For Over A Quarter Of A Century

TYPE
3 Fairs, 1950
4 Grand Championships

SHELDEGREN C. GLORIOUS
14401—731—5yrs—HIR—3x
Gr. Ch., Northampton and Greenfield. 3rd Aged and 4th Best Uddered Cow at Eastern States Exposition, 1950. Dam of SHELDEGREN ROYAL VALOR, our Jr. Herd Sire.

PRODUCTION

1950 Herd Average —
9,110 Milk—466 Fat—5.1% test—64 cows.

5 CLASS LEADERS, 1950

ALL CLASS LEADERS descended from 2 maternal sisters:

SHELDEGREN CORA
15400—825—5.36%—6yrsC
110,000 lbs. milk in lifetime.

SHELDEGREN EDNA
15247—845—5.54%—5yrs
135,000 lbs. milk in lifetime.

COW FAMILIES
We can offer a home-bred yearling bull combining Type and Production from a wonderful cow family—$300.

MR. AND MRS. HARRY F. KOCH, Owners — **GREENFIELD, MASS.**

"MASCOT" – SON OF AN EXCELLENT COW

STERLINGOLD MASCOT

Born: June 13, 1948
7 nearest dams average 896 lbs. of fat.
A half-brother, STERLINGOLD MELINDA'S MAJESTY, sold in the Sterlingold Dispersal for $46,000, second highest for the breed.

Sire: **FAIRLAWN MEMOIR'S PERFORMER, A. R.,** his 16 progeny sold for $117,800 in the Sterlingold Dispersal. A son of Fairlawn Peerless Actor, A. R., out of Coronation Memoir, 15493—875—B, VG '47 '48.

"MASCOT'S" DAM

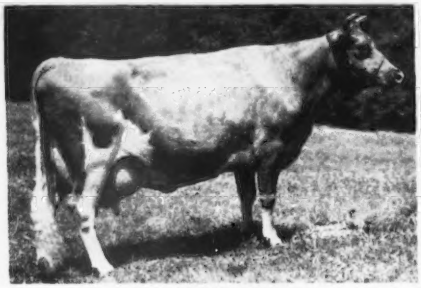

STERLINGOLD LIDETTE
14341—652—Jr2—365
19033—830—5yrs—365
Excellent '48

"MASCOT'S" MATERNAL GRANDDAM

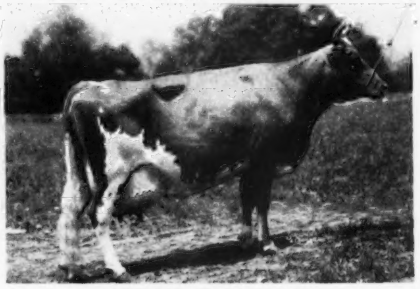

FOREMOST PERFECT LADY
13192—721—G, 17581—864—AA, 15244—758—AAA, Class Leader when made, 16029—772—9yrs—305C—3x. 5 A. R. daughters—Sterlingold Valorie, 15828—881—Jr3—365C, Class Leader 8th place.

NOW IS THE TIME TO ORDER A "MASCOT" SON — ACT TODAY

KENHOLME RANCH

KENNEY BROS. ELWOOD NICEWONGER, Herd Manager **Route 1, Box 183 — WINTON, CALIFORNIA**

Third Happyholme Reduction Sale

200 HEAD

At the Farm — April 27 and 28, 1951

Including Most of the Show Herd That Won

PREMIER BREEDER AND PREMIER EXHIBITOR

1950 Grand National (Cow Palace)

SELLING:

Undefeated Junior Get of Sire, 1948-49-50

3 Members 1st Dairy Herd, Grand National, 1950

and

GRAND CHAMPION BULL

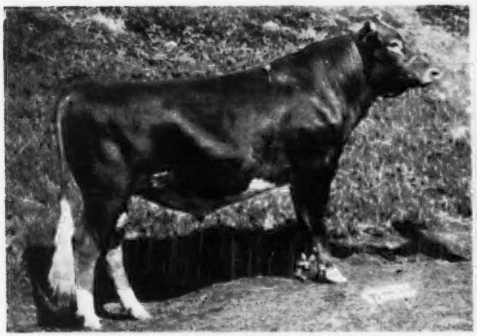

HAPPYHOLME REGAL HECTOR

Born July 28, 1947

Sire: McDonald Farms Aristocrat, A. R.
Four Excellent full sisters.

Dam: McDonald Farms Hester, VG '48-E '51.
Res. Gr. Ch., N. G. S., 1947—$13,000.
12093—600—6yrs—305C—3x

GRAND CHAMPION COW

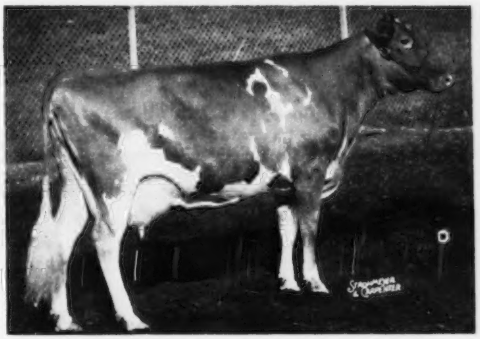

HAPPYHOLME BARONESS NETTIE

On test: 5539—341—Jr4—305—3x in 132 days.
1st 4 Yrs., N. G. S. and 2nd, International, 1950,
Member 1st State Herd. Both Shows.

Sire: Douglaston Baron Ashtown, A. R.

Dam: Graceland Nettie May
12486—569—Jr3—365C—3x

The D.H.I.A. average for the year just closing is about 460 lbs. fat on 164 cows of milking age, all but 25 on 2x.

SELLING:

150 sound cows, mostly with A. R. records, all with D.H.I.A. records.

50 heifers, bred and open, out of these cows.

10 herd sires, both proved and prospective.

HAPPYHOLME FARMS

LODI, CALIFORNIA

GEORGE W. EMDE, Owner

JACK NICEWONGER, Superintendent

STRAFFORD COUNTY
NEW HAMPSHIRE
The Guernsey Center of New Hampshire

WRITE OUR MEMBERS—

BROADFIELD FARM
R. 2, Dover (Lee)
AARON W. CHADBOURN, JR.

BROOKFORD FARM
R. 1, Dover (Rollinsford)
DR. ROBERT H. MORRIS

EDGEVAN FARM
Box 16, Dover (Madbury)
GEORGE N. EVANS

GREAT ELM FARM
R. 3, Dover (Rochester)
A. J. YOUNG

INDIGO HILL FARMS, INC.
Somersworth
JOHN C. MALLEY, Pres.

KEN-LEE FARM
R. F. D. Newmarket (Lee)
ROBERT L. KENISTON

MISTYDALE FARM
R. 1, Somersworth (Rochester)
E. J. & L. F. DUTTON

OLD ENGLAND FARMS
R. 3, Dover (Rochester)
RAYMOND E. LINCOLN

Introducing The Guernseys at BROADFIELD FARM, Lee, N. H.
Aaron W. Chadbourn, Jr., Owner

We Breed Show Winners . . .

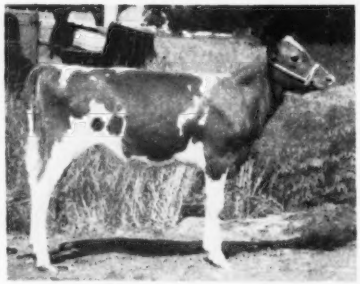

BROADFIELD CLIMBING IVY
1st prize heifer calf,
N. H. Parish Show, 1950.

"IVY" is a daughter of LANGWATER DARIUS, A. R., he by Langwater Valencian, A. R., out of Langwater Dorinda, 12867—625—F.

Our herd consists of 70 head, some of which are bred to such proved sires as, Langwater Darius, Argilla Fair Prince, Catamount King Philosopher and Rockingham Star Gazer.

We can offer from time to time a choice selection of bull calves.
Write us your needs.

STRAFFORD COUNTY GUERNSEY BREEDERS' ASSOCIATION
GEORGE N. EVANS, President, Box 16, Dover, N. H. FRED E. RILEY, Sec.-Treas., R. D. 2, Dover, N. H.

A Grandson Of "KING" — Heads Our Herd

His Paternal Granddam

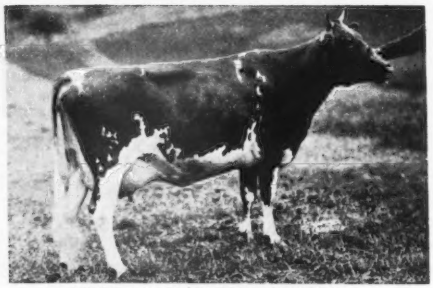

McDONALD FARMS DONITA
13493—770—AA
Excellent '47 '48

McDonald Farms Don's Odessa

Born April 14, 1949

Sire: **McDONALD FARMS KING DON**
Undefeated 2-year-old bull, 1947. A son of Myhaven King, a century sire, out of McDonald Farms Donita (see opposite).

Dam: **McDONALD FARMS D. KAFFY**
11393—676—Jr2—365
A daughter of McDonald Farms Distinction, A. R., out of McDonald Farms Grateful, 11048—644—Sr3—365C, GP '47-D '48.

Offering "Odessa" sons out of only our best cows.

Write for prices and pedigrees today.

T. B. ACCREDITED — N. Y. BANG'S APPROVED A2411

HINDSDALE FARM — Springfield Center, N. Y.

GEORGE HINDS, Owner

IOWA Guernseys

FOR SALE . . . THIS PROVED SIRE

HERE HE IS . . .

(AMATEUR SNAPSHOT)

CURTISS CANDY ALVIN, A. R.

12 A. R. daughters. Another daughter, South View Fawnie, has just completed a record of 12648—710—5yrs—HIR—2x, which was not included in this proving. A daughter sells in the Mid-West Sale.

His Sire: **HILLTOP QUE VIVE HAMBRO, A. R.**
A proved A. R., Butterfat-bred sire.

◀ CURTISS CANDY ALVIN, A. R.

Born December 11, 1942

Second Proving:

	MILK	TEST	FAT
11 Daughters (17 Records)	8773	5.3%	464
11 Dams (45 Records)	7851	5.0%	395
INCREASE	**922**	**.3%**	**69**

First Proving:

5 Daughters (8 Records)	9177	5.4%	488
5 Dams (14 Records)	6674	5.2%	348
INCREASE	**2503**	**.2%**	**140**

His Dam: **ALFACREST'S A. C. PATSY**
9749—536—Jr2—365C—2x
Very Good '47
3 A. R. daughters, 1 A. R. son.

Write for Pedigree and Price — Come and See His Daughters.

SOUTH VIEW GUERNSEY FARM

W. A. NOTBOHM & SON — **SUMNER, IOWA** — ELWIN NOTBOHM, Secy-Mgr.

8th ANNUAL IOWA GUERNSEY BREEDERS' SALE

Friday, April 20, 1951 — Waterloo, Iowa

Dairy Cattle Congress Grounds

55 HEAD — 25 Cows - 20 Bred Heifers - 4 Open Heifers - 6 Serviceable Bull Calves

This year, like in the past, we are consigning an exceptionally fine group of bull calves. Bulls that we feel confident will develop into great Herd Sires.

As usual the consignments consist of the best of blood lines:
McDonald, Blakeford, Kenfleur, Rockingham, Glencliff, Langwater, Wey Acres, Dunwalke Dictator, Rose King, Reflector, Curtiss Candy, Green Meads, Argilla, Green Meadow, Franchester and many others too numerous to mention, consigned by Iowa and other neighboring breeders.

These cattle are from National and State winners. This is an exceptionally fine selection of cattle and a real opportunity to start a herd for yourself or buy your boy or girl an outstanding club calf.

For Catalogs Write: C. H. Jennings, R. F. D. 4, Iowa City, Iowa.

IOWA GUERNSEY BREEDERS' ASSOCIATION

WHEN IN *Western* OREGON

Visit the Swizer-the Dutchman-and the Two White Men....

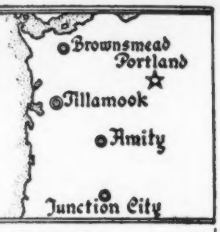

Cla-Ore Farm	Fair View Farm	Prairie Bloom Guernsey Farm	Wilsona Farms
Fred Rudat, Jr.	Ray Hobson	G. W. Bond & Son	Hans Leuthold
Brownsmead, Oregon	Amity, Oregon	Junction City, Oregon	Tillamook, Oregon

ANOTHER CHAPTER IN THE "DARLING" FAMILY

(Preceding installment March 15, 1950, Journal)

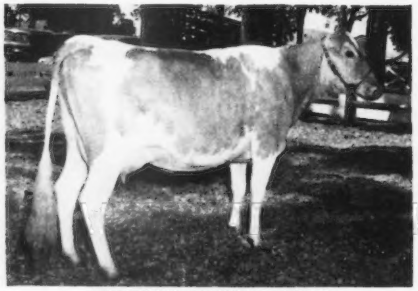

WILSONA FARMS ANITA
D '50 at 2 years (pending)
8278—495—Jr2—HIR—331 (pending)
1st 2-year-old, Oregon State Fair, 1950.
Sire: WANDAMERE LADY'S CHALLENGER
Sr. & Gr. Ch. P. I. E., 1947 and 1949.
Dam: WILSONA'S CHARMING LILY
Classified D '50
10111—466—Sr3—HIR (633)
9857—436—Sr4—HIR (596)

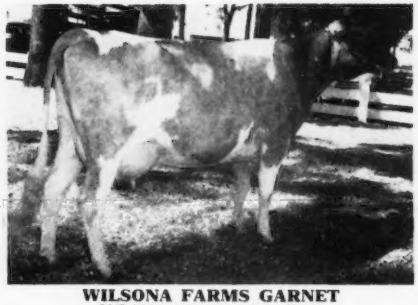

WILSONA FARMS GARNET
VG '50 at 2 years (pending)
6983—365—Jr2—HIR in 236 days
3rd 2-year-old, Oregon State Fair, 1950.
Sr. & Gr. Ch., Tillamook Co. Fair, 1950.
Sire: ROCKINGHAM PRINCE CAROL
Dam: WILSONA FARMS LASS
D '50—VG dairy character and body capacity.
9930—456—Sr4—HIR (558)
11150—500—5yrs—HIR (628)
10773—485—6yrs—HIR (616)
11036—505—7yrs—HIR (549)

"LILY" and "LASS" are full sisters, granddaughters of
DARLING OF LINDA'S MAPLES, a granddaughter of LANGWATER TRAVELER.

Another "DARLING" granddaughter, sired by ROCKINGHAM TOURIST:
WILSONA FARMS DORA, VG '50
9230—469—Jr2—HIR (730)
11841—604—Sr3—HIR (682)

A great granddaughter, sired by REVELER OF THOUSAND SPRINGS:
WILSONA FARMS PRINCESS ANN, VG '50
9335—502—Sr2—HIR (730)
9168—492—Sr4—HIR (622)
10029—525—5yrs—HIR (622)

Another great granddaughter, sired by WANDAMERE LADY'S CHALLENGER:
WILSONA FARMS DAWN, D '50—VG body capacity and rump.
8114—420—Jr2—HIR (730)
4927—245—Sr3—HIR in 142 days.

WILSONA FARMS ★ TILLAMOOK Oregon

HANS LEUTHOLD

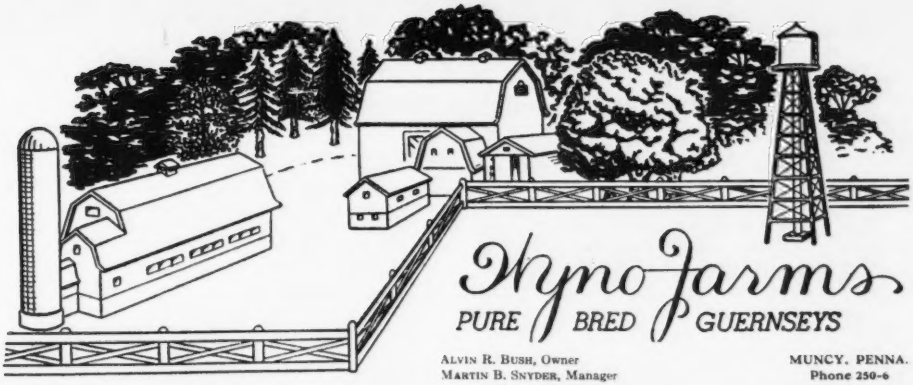

ALVIN R. BUSH, Owner
MARTIN B. SNYDER, Manager

MUNCY, PENNA.
Phone 250-6

OUR CONSIGNMENT TO . . .

4th ROYAL GUERNSEY SALE — Lancaster, Pa. — April 5, 1951

WYNO ROSETTA'S CHYME

Born October 16, 1947

HERSELF

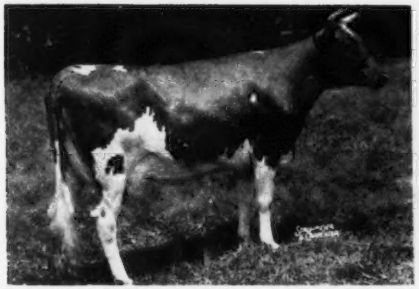

By Coldspring's Hardwick's Atomic, he out of Coldspring's Romulus' Cora (VG '47), 12408—700—GG, 14308—744—CC. Dam is Coldspring's Beauty's Rosetta, 11859—666—Jr2—365, she by Coldspring's Beauty's Hardwick and out of Brockton's Royal Rose (see opposite).

HER MATERNAL GRANDDAM

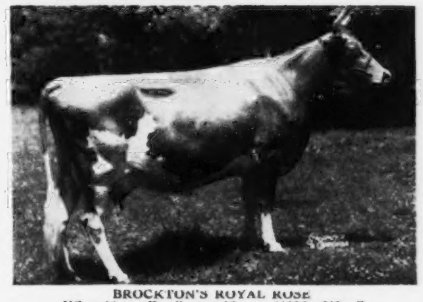

BROCKTON'S ROYAL ROSE
VG at 10 yrs.-Excellent at 12 yrs., 11336—643—C
By Turquoise Brockton and out of Contentment's Royal Rose. She is still in active service at Coldsprings Farm.

WYNO SAINT'S LEW

Born May 21, 1950

HIS DAM

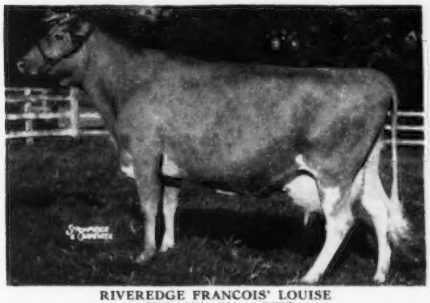

RIVEREDGE FRANCOIS' LOUISE
16202—836—11yrs—365C
By Rockingham Francois out of Pleasant Plains Lama, 8656—402—GHI, 12267—615—F. This grand brood cow is now 13 years old and continues to occupy an active position in our breeding program. Her rump is exceptionally strong, having classified Excellent.

HIS PATERNAL GRANDDAM

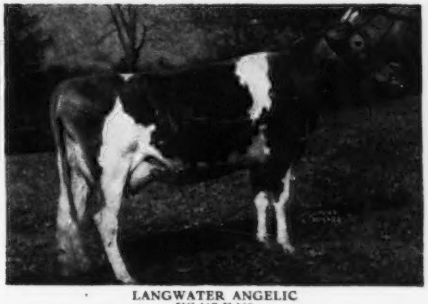

LANGWATER ANGELIC
VG '47-E '49
11657—589—E, 17269—821—6yrs—365C
Dam of our Junior Sire, Wyno Beau's Saint, that is by our Senior Sire, Coldspring's Hardwick's Beau (He out of Coldspring's Romulus' Beauty, 14374—746—C, E '47 '49).
"Angelic" is one of the best daughters of Langwater Valencian.

Consigned to **THE ROYAL GUERNSEY SALE**

Lancaster, Pennsylvania — April 5, 1951

McDONALD FARMS EMORY'S PRIOR — Born June 21, 1950

A show type calf with plenty of quality

SIRE: **McDonald Farms Steadfast Emory**
Sold for $7,500 as bull calf. Herd sire Burkeville Guernsey Farm, Burkeville, Virginia. Leased for service at McDonald Farms in 1949. His first daughters starting test have beautiful udders and are going good on test. A McDonald Farms Steadfast son out of McDonald Farms Gov Innocence (16826—724—5yrs). A show cow classified Very Good 1947, 1948-Excellent 1951.

DAM: **McDonald Farms Elite**
13659—606—G. A big, strong cow and a very good brood cow.

HIS DAM

McDONALD FARMS ELITE
13659—606—G. One A. R. daughter.
Very Good 1947, Good Plus 1948.
Dam of McDonald Farms Elite King, sold for $4,000 and sire of 1st prize Sr. Get of Sire, California State Fair and Grand National Exposition, 1950. A top sire of type and production.

HIS MATERNAL GRANDDAM

VALOR'S KITTOLINE
14105—691—BB, 16169—766—AA. Very Good 1947.
Three A. R. daughters, all over 600, two over 700. A Langwater Valor daughter out of a May Royal's Majesty daughter.

HIS PATERNAL GRANDDAM

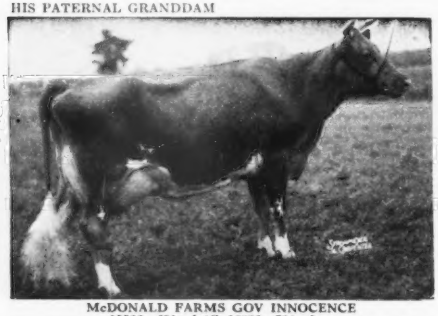

McDONALD FARMS GOV INNOCENCE
15522—691—Jr4C, 16826—724—5yrs
1st prize three-year-old, National Guernsey Show, 1947. Very Good 1947, 1948, Excellent 1951. Sold for $7,500. The third generation of Excellent cows from McDonald Farms Coquette, 708—G.

HIS DAM'S MATERNAL SISTER

McDONALD FARMS ARTIST
14550—746—C, 14333—721—AA
Good Plus 1947, Very Good 1948. 1st prize two-year-old, National Dairy Show, 1938. Undefeated three-year-old, including Dairy Cattle Congress, 1939. Member undefeated Get of Sire, 1939.

ALSO CONSIGNED:

McDONALD FARMS D. JUNETTE — Born November 28, 1944

Fresh January 19, 1951. 10402—536—Jr4, starting retest. A very nice type, beautiful uddered cow sired by McDonald Farms Distinction and out of a 600 pound two-year-old daughter of Broadland Border King. We are retaining an exceptionally nice daughter of "D. Junette" in the herd. She should make a real good brood cow for someone. Very few "Distinction" daughters will be offered for sale in the future.

BREED BY CHOICE NOT BY CHANCE

McDONALD FARMS — **Cortland, N. Y.**

J. M. McDONALD
Owner

H. H. THOMAS
Herdsman

K. C. SLY
Manager

GOODLEIGH CONSORT VIVIAN . . . A Truly Great Cow For A ROYAL Sale

A DAUGHTER BY OUR SIRE OF STATE CHAMPIONS AND CLASS LEADERS

Look Her Over And Don't Overlook This Top Consort Daughter

Consigned . . . **4th ANNUAL ROYAL GUERNSEY SALE — THURSDAY, APRIL 5, 1951**
SALES PAVILION — LANCASTER, PENNSYLVANIA

"Vivian's" Sire

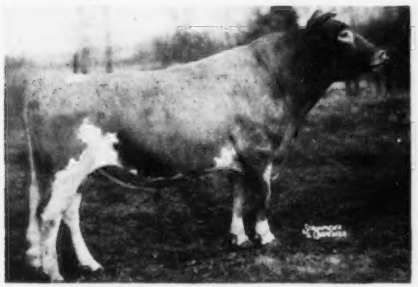

COLDSPRING'S HARDWICK'S CONSORT. A. R.
27 A. R. daughters, 3 over 700, 8 over 600.
His daughters have made State Champion records, Class Leading records, topped leading Auction Sales.

"Vivian's" Dam

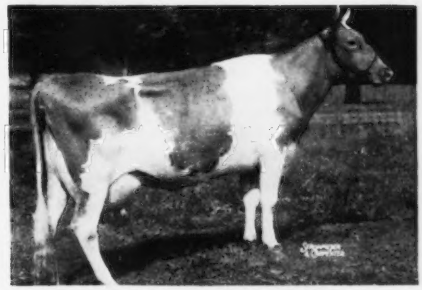

GOODLEIGH ROMULUS VERONA
9523—433—Jr4—305C—2x, 11658—583—5yrs—305—3x
Sired by "Beauty's" first son. Full sister to Goodleigh Romulus Verna, 11420—550—6yrs—305C—2x, 13704—633—Sr4—719 T. M. Sold in the Eastern Guernsey Sale, 1946 for $2,200 to Abbott's Dairies, Inc., Westville, N. J.

Pictured Below Are 4 Half-Sisters to "Vivian" — All by "Consort."

Top Cow Eastern Guernsey Sale, 1947

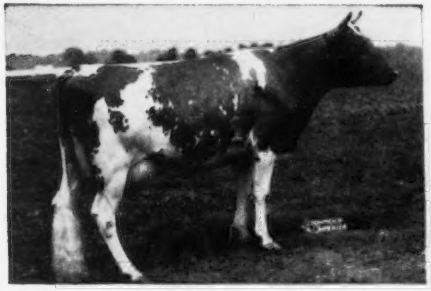

GOODLEIGH CONSORT SUNOLA
14774—662—Jr3—305C—3x
Class Leader 8th place
16250—725—Jr4
Also owned by Namreg Manor Farm

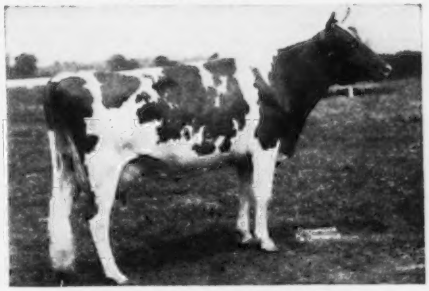

GOODLEIGH CONSORT GRENSTA
Sold for $2,025 to William R. German, Namreg Manor Farm, Monkton, Md.
17060—721—Jr4C—901 T. M., 19741—798—5yrs, 19754—806—6yrsC

GOODLEIGH CONSORT MANET
9192—445—Jr2—305C—2x, 10264—517—Jr3—305C—2x, 14631—697—Jr4—305C—3x. Former Class Leader, 17384—837—5yrs.
Sold for $2,300 in the Guernsey Sale, 1950. Purchased by Riegeldale Farms, Trion, Ga.

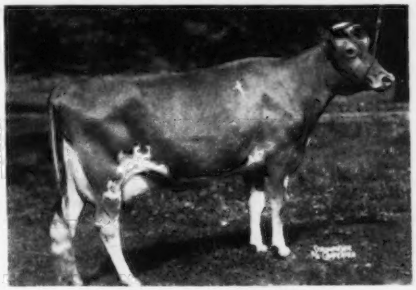

GOODLEIGH CONSORT MIGIRL
Pennsylvania State Champion, 1949.
13636—641—Sr4—305C—3x
Still in our herd along with several other top "CONSORT" daughters.

GOODLEIGH FARM **Dallas, Pennsylvania**

T. B. ACCREDITED No. 159194 . . . BANG'S ACCREDITED No. 1118

DORRANCE REYNOLDS, Owner MARY WEIR, Manager MARTIN RICHERT, Assistant Manager

In The FOURTH ANNUAL ROYAL GUERNSEY SALE

Thursday, April 5, 1951, 12:30 Noon, At The Lancaster Sales Pavilion

We Offer For Your Consideration Some Of The Choice Animals Of The Breed!

55 HEAD — 5 Bulls - Balance Cows and Bred Heifers

Consigned by—PEBBLEBROOK FARM, Chesterland, Ohio
Two top cows, both heavy in calf to —

FRANCHESTER KELLA'S KING

Half-interest $15,000, owned jointly with Franchester Farms. He is out of McDonald Farms King's Kella, 13991—718—Jr2—365C. VG '49-Excellent '50. Sold for $13,500, Curtiss Candy Sale, 1946. Her daughter, Franchester Handy Kella, sold for $11,500, as an open heifer in the Franchester Sale, 1949.

Consigned by—MONTEREY FARM, Middletown, Del.
Two Foremost Faithful's Champion daughters (Foremost Footprint—Superb's Faithful, 3 records over 1000 lbs. fat. Two times Class Leader). Both in calf to Foremost Footprint 23rd by Foremost Footprint and out of

FOREMOST QUAFFODIL

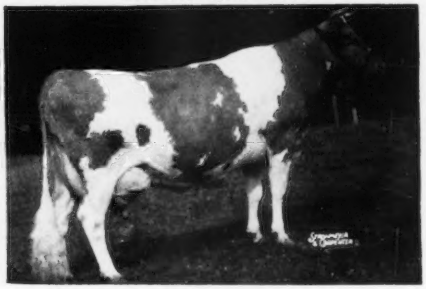

19098—905—7yrs—365, 18395—898—B. Very Good '48. Both heifers out of high record daughters of Langwater Stardust, both Vaccinated.

SOME MORE ABOUT THE TOP FEMALES

From—MODEEL FARM, Newtown, Pa.
A Hill Girt Perky daughter, due before sale. Dam with good records. Best Uddered Cow in 1948 Bucks County.

From—MORDELE FARMS, Riegelsville, Pa.
A Coldspring's Alice's Romulus daughter due day after sale, with 10817—550—Sr2—365. A real one!

From—MAYWOOD FARMS, Stillwater, Pa.
A Riegeldale Maywood daughter due April 29, out of a Langwater Cambra daughter with 11522—578—Sr2—365.

From—OSBORNE HILL FARM, West Chester, Pa.
A Blakeford Tranquil's King daughter. Vaccinated, fresh February 3, 1951. Dam with 9853—543—Sr4C—610.

From—WILLOW BEND FARM, Willow Street, Pa.
An extremely nice cow due in October, by Coldspring's Romulus Victor. Dam with a lifetime record of 79254—3587—8yrs.

From—VALLEYRUN FARM, Bedminster, Pa.
MAPLE LANE FROLIC'S MERRY, 12056—626—Sr2—365, she an own daughter of Langwater Frolic, and out of Maple Lane Africander's Merry, with 8733—433—AAA. "Frolic's Merry" has one A. R. daughter, Maple Lane Designer's Merry, 12525—617—Jr4—305C—3x.

From—STERLING FARM, Harvey's Lake, Pa.

A bred daughter of Count Sterling, she out of a Coldspring's Hardwick's Royal daughter with 18418—853—6yrs—365. She is bred to Hominy Hill Benefactor (Riegeldale Coronation King—Riegeldale Mck Blanche, 15164—794—8yrs—365C—1089). Also, another heifer bred to Hominy Hill Benefactor. This one is by Coldspring's Romulus Ambition (Langwater Romulus—Coldspring's Valor's Inez, GP '47, 14758—720—GG), her dam with 6 consecutive D.H.I.A. records over 450 lbs. fat.

From—ELM GROVE FARM, Holicong, Pa.

ELM GROVE'S SUPREME FAITH, a fresh two-year-old by Gardenville Supreme's Valiant he by Gardenville Supreme, sold for $7,600, out of Pine Manor King's Diantha, 10999—530—G, she a maternal sister to Douglaston King's Charlotte, 19751—988—AA, sold for $3,500, 15228—828—FF, 4th place. "Faith" is out of Evergreen Faithful, several records on 2x, all over 415 lbs. fat.

From—CHESTERBROOK FARM, Berwyn, Pa.

C. F.'S FAIR MAIDEN, 8045—453—Sr2—305—3x. One of the best Coldspring's Romulus Lad daughters we have ever seen. Due after sale to Coldspring's Beauty's Actor.

Sales Headquarters: THE WILLOWS HOTEL, Lancaster (1/4 mile west of Sales Pavilion)

SALE MANAGED BY: FOR CATALOGS WRITE:

PENNSYLVANIA GUERNSEY BREEDERS' ASSOCIATION

P. O. BOX 491 WM. H. JUZI, Field Secretary **HARRISBURG, PA.**

In The FOURTH ANNUAL ROYAL GUERNSEY SALE

Thursday, April 5, 1951, 12:30 Noon, At The Lancaster Sales Pavilion

We Offer For Your Consideration Some Of The Choice Animals Of The Breed!

In addition to the three bulls listed in our March 7 advertisement, we have these two to offer —

TWO OF THE BULLS

Consigned by CARMAN H. PHILLIPS, Ottsville, Pa.

TOHICKON CREEK SUPREME (HIMSELF)
Born September 20, 1949

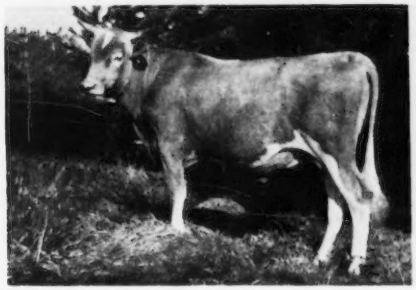

By Maple Lane Glow's Designer and out of Gardenville Supreme's Chime, 13309—751—Jr4, 305C—2x, **Class Leader, sixth place.** His sire is out of a Class Leader with one of the strongest Green Meadow pedigrees of any bull we have had a chance to offer at public auction.

Consigned by NAMREG MANOR FARM, Monkton, Md.
NAMREG KING'S NOBLE, born August 27, 1949 out of—

GOODLEIGH CONSORT SUNOLA

14774—662—Jr3—305C—3x, 16250—725—Jr4—365, 13663—612—5yrs—305C. His sire is out of a dam with 16848—966—8yrs—365—1095. Classified Very Good '48. "Sunola" has been picked by Louis Merryman for The Guernsey Sale this year. That puts her among the "elite" in the Guernsey breed.

SOME MORE ABOUT THE TOP FEMALES

From IRVIN BENEDICT, Waynesboro, Pa.
An Antietam Prince Paul daughter with 9235—452—Jr2—305C—2x, Vaccinated, due before the sale.

From CALDER FARM, Parkton, Md.
Two Maywood Merrymaker daughters, one a member of the Maryland 4-H Club group at the National Guernsey Show in 1949.

From EAST MALTA FARMS, Dalmatia, Pa.
A Vaccinated 4-year-old, due before the sale, a granddaughter of Foremost Supero. Also, a Vaccinated daughter of Langwater Sharon, due in June.

From FENVIEW FARM, Berwick, Pa.
A fresh heifer carrying Coldsprings and Mulhocaway blood combination in the first generation. Dam with 11557—523—G.

From WARRISTON FARM, Fort Washington, Pa.
A bred heifer with Maple Lane breeding, top and bottom. Her dam, Heweshurst Princess Dorothy, made 14351—755—9yrs—365C—1095. She is bred to Doral Peerless Actor (Fairlawn Actor's Majesty—Hominy Hill Roselle, 14875—759—Jr2—365C).

From FRITZLYN FARM, Pipersville, Pa.
A Caumsett Flashlight daughter, due April 3, with 11800—592—Jr2, classified VG-Excellent in mammary system. Don't pass this one up!

From BIEVER FARMS, Schuylkill Haven, Pa.
ALPHA ALERT CHARMAINE, that already has in 331 days 13788—673 as a 5-year-old. Due April 21. A Langwater pedigree.

From ESCO FARMS, West Chester, Pa.
A pair of full sisters, both Vaccinated, both due before sale, by C. F.'s Merry Boy, a son of Hill Girt Merry Nobleman, the dam with 5 records from 460 as Sr3—HIR to 561 as Sr4—HIR.

From LISETER FARM, Newtown Square, Pa.
An Antietam Gypsy Prince daughter due before the sale, with 11171—490—Jr3—365C. Dam with 6 A. R. records, one of 12571—699—A, two A. R. daughters both over 600 lbs. fat.

LOOK AT THIS LIST OF DISTINQUISHED GUERNSEY BREEDERS WHO HAVE CONSIGNED TO THIS SALE

McDonald Farms, Elmbeth Farm, Wilgorlan Farms, Willowmere Farm, Calder Farm, Brighton Farm, Rich Acres Farm, Florham Farm, Pleasantview Farm, Coldsprings Farm, Lake Louise Farm, Grayce Farms, Modeel Farm, Liseter Farm, Fenview Farm, Goodleigh Farm, Mordele Farms, Esco Farm, East Malta Farm, Wyno Farm, Irvin P. Benedict, Biever Farm, Osborne Hill Farm, Fritzlyn Farm, Maywood Farms, Quarry Valley Farm, Namreg Manor Farm, Willow Bend Farm, Meadow View Farm, Tohickon Creek Farm, Pebblebrook Farm, Monterey Farm, Sterling Farm, Elm Grove Farm, Chesterbrook Farm, Valleyrun Farm, Warriston Farm, Pebble Hill Farm.

SALE MANAGED BY: FOR CATALOGS WRITE:

PENNSYLVANIA GUERNSEY BREEDERS' ASSOCIATION

P. O. BOX 491 WM. H. JUZI, Field Secretary **HARRISBURG, PA.**

CLOVERLAND FARMS
Dairy, Inc.

ONE OF THE NATION'S LARGEST GOLDEN GUERNSEY DISTRIBUTORS

PHOENIX, MARYLAND

MAYNARD C. KEMP, President — **MARION CARTER, Farm Manager**

Presents . . .

Here's Our $15,000 Herd Sire

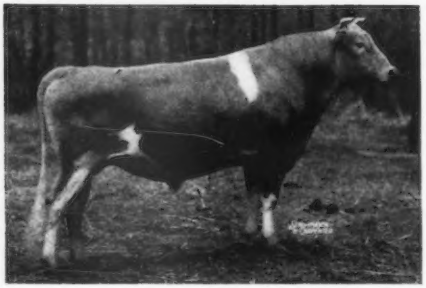

Our Proved A. R., Senior Herd Sire

◀ CORONATION LEADER

Sire of 41 A. R. daughters.
He sold for $15,000.
His dam sold for $15,000.
His Dam's Dam sold for $22,000.
His ¾ sister sold for $31,000.

He Is Backed By This UNEXCELLED Cow Family

HIS DAM—$15,000

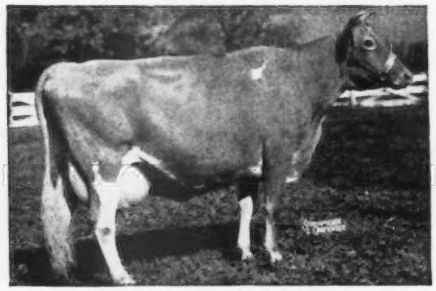

CORONATION LEVITY
Sold for $15,000.
15252—867—A

HIS DAM'S DAM—$22,000

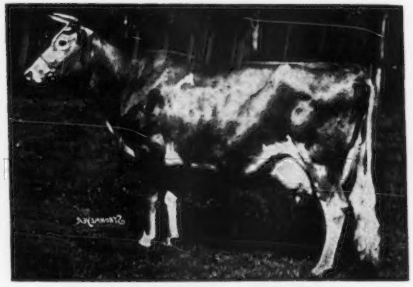

SHUTTLEWICK LEVITY
16896—804—G
Sr. and Gr. Champ. N. D. S. '27 '29. Sold for $22,000, 1924. Highest priced cow of the breed for 26 years (1924-50).

WE OFFER . . . Choice Females And Top Herd Sire Prospects.

WRITE OR VISIT US SOON.

GOLDEN GUERNSEY

CLOVERLAND FARMS DAIRY, INC. - Phoenix, Md.

MARYLAND GUERNSEYS *Since 1880*

SPEAKING OF GOOD ONES...

LOOK THESE TWO HERD SIRES OVER

I

BLAKEFORD ADELE'S PRINCE

Born June 24, 1945

Sire: **BLAKEFORD TRANQUIL'S PRINCE, A. R.**
A son of Blakeford Steadfast King, A. R., out of Blakeford Tranquil (see below).

His Paternal Granddam

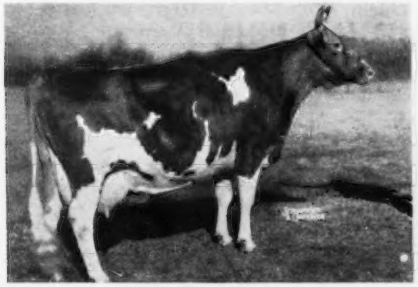

BLAKEFORD TRANQUIL
13659—693—GG, 15706—748—CC
Excellent '47 '48

Dam: **BLAKEFORD ADELE**
11581—572—G, 11375—533—5yrs—305C—3x
Sold in 1946 for $1,500.

2nd Dam: BLAKEFORD SWEET ADELINE
12486—646—GG

II

BLAKEFORD ANDY LEE

Born August 28, 1947

Sire: **BLAKEFORD LORD JIM, A. R.**
A son of Langwater Reveller, A. R., out of Green Meadow Tranquil (see below).

His Paternal Granddam

GREEN MEADOW TRANQUIL
14736—801—E. 4 A. R. sons.

Dam: **BLAKEFORD ANN LEE**
14207—687—GG, 11871—602—D, 15278—673—A.
Good Plus '47

2nd Dam: ARGILLA FANNY LEE
13574—794—D

Bull calves for sale by "Prince" and "Lee" out of high record cows.

GORDON L. HARRIS, Owner — FARM VISITS WELCOME — WALTER J. HARMSEN, Herdsman

BANG'S No. 5258 — T. B. No. 543276

"SOLITUDE" — ROYAL OAK, MARYLAND

INTRODUCING . . . Our Junior Herd Sire

Coldspring's Noble's Raider

Born January 23, 1948

Purchased in 1948 for $1,625. We have several of his daughters in our herd. A paternal brother sold for $29,000 in The Guernsey Sale, 1950.

Sire: Coldspring's Romulus Noble, A. R. Sire of 1st prize Jr. Get and 1st and 2nd Jr. Yearling at the 1st Pennsylvania Guernsey Show. A son of Langwater Romulus, A. R., out of Coldspring's Hardwick's Beauty (see below).

HIS DAM

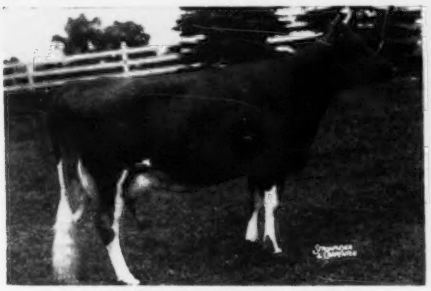

COLDSPRING'S ROMULUS REBECCA
10510—606—Jr3—365C, GP '47-D '49

2nd Dam: **Brockton's Royal Rose**
11336—643—C
VG '47-Excellent '49

HIS PATERNAL GRANDDAM

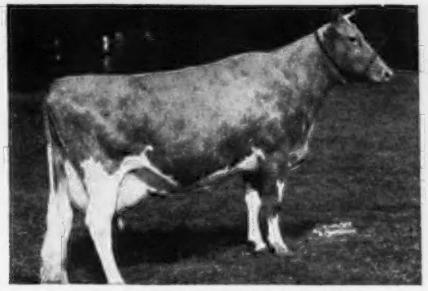

COLDSPRING'S HARDWICK'S BEAUTY
14492—642—B, 17614—824—6yrs—365
Excellent '47 '48 '49

We can offer from time to time a choice selection of bull calves by "Raider" out of top A. R. cows.

WRITE FOR PRICES.

ACCREDITED FOR T. B. 527288 — ACCREDITED FOR BANG'S 2160

TWIN MEADOWS FARM — THEODORE E. FLETCHER, Owner

CENTERVILLE, MARYLAND — IVAN HUFF, Manager — IVAN HUFF, JR., Herdsman

Maryland Guernseys

Since 1880

Look At The Production Behind Our Former Herd Sire

BOURNEDALE CHARMING PRINCE

He is gone—but we have 2 sons in service and 20 daughters.

Average production of his 4 nearest dams is 916 lbs. of fat.

HIS DAM

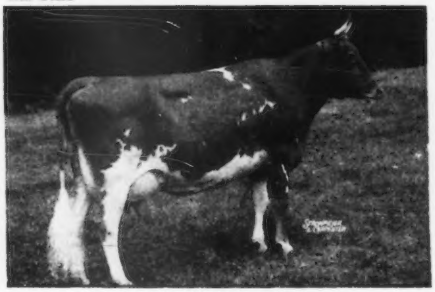

BOURNEDALE GOLDEN CINDERELLA
11436—661—GG
12388—652—BB
14443—732—6yrs—365C
14338—746—7yrs—365
2 A. R. sons

2ND DAM

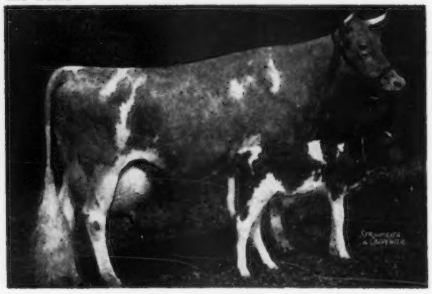

BOURNEDALE PRINCESS CORONET
11236—582—GG
15073—764—EE
18859—1019—Jr4—365C
Former National Record, Now Class Leader, 2nd place, 2 A. R. sons, 3 A. R. daughters.

3RD DAM

ATAMANNSIT PRINCESS CORONET
11324—604—F
13494—674—D
17810—946—A
2 P. R. sons, 3 A. R. daughters.

4TH DAM

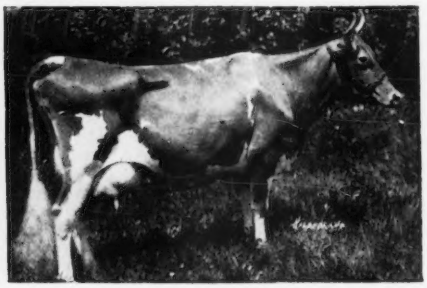

JEAN DU LUTH CORONET
20004—952—AA
Sold for $8,000.
1st 2 Yrs., D. C. C., 1916.
Grand Champion, Pacific International Exposition, 1919.

When considering your next herd sire, think of this group of females in his pedigree—The source of such great cows as Quail Roost Noble Primrose, Afton's Golden Marie, Pine Manor Courtesy and many of the great Guernsey cows of today.

Seeing is Believing — Stop in and Pay a Visit

LOUIS M. PLANSOEN, Owner
JOHN GREEN, Herd Manager

MULBERRY HILL FARM · Easton, Maryland

We are located directly off Route 50—Matapeak to Cambridge, Md.

Biscoe Farm Complete Dispersal

Middlebury, Conn., 10:30 A. M., Monday, April 23, 1951

The day before the Grassland Dispersal at Salisbury, Conn. For catalogs on the Grassland herd write Dunn and Harwood, Schoharie, N. Y. and Cordaville, Mass.

BISCOE FARM is 1 mile south of Middlebury Center on South Street. Middlebury is on Route 188 off 6A. Turn west at Meriden, Conn., off Routes 5 and 15 which are the Wilbur Cross and Merritt Parkway to Waterbury—take 6A to farm sign, about 20 miles going south. Going north turn west off the Merritt Parkway on Route 7 at Norwalk to Danbury and take 6 to 6A—turn north to farm. Frequent bus service to New Haven.

Sales Headquarters—HOTEL ELTON, Waterbury, Conn. Phone 3-2161

112 HEAD — 5 Bulls - 52 Cows - 21 Bred Heifers - 34 Open Heifers

PROPERTY OF EST. H. B. TUTTLE K. G. CLARKE, Herd Supt.

T. B. Accredited 201183—Bang's Free C7—Entirely Calfhood Vaccinated

We are very proud to offer this fine herd, founded July 8, 1895, by the purchase of four cows and four heifers from P. H. Christie, Clove, New York. The herd had two more additions of females; eight cows and a bull were purchased in 1897, and in 1899 eight cows and a bull were imported by Mr. Howard Tuttle, the original owner. These were the last females purchased. The bull, Imp. Royal of La Lande, was a paternal brother to Imp. May Rose of Dentonia, whose son, Imp. Financier, sired many great cows, among them France XV, that made a great record for Mr. P. D. Ozanne on Guernsey in 1917.

Langwater Hornet was sold in the 1916 Langwater Sale to Grassland and later to Biscoe. He was by "Fashion," sire of "Foremost" out of Pride of Birth, she maternal sister to Florham Pride, maternal granddam of "Foremost." The "Pride of Home" blood was followed in the next several sires. Mixter Claymore was by Langwater Mixter, maternal brother to "Foremost," and Foremost King Francis, the next sire, was an own son of Langwater Foremost.

In the 1916 Langwater Sale, I purchased Pride of Birth, the dam of "Hornet." She was the dam of 8 A. R. daughters and 3 A. R. sons. When she died she had more A. R. progeny than any cow of the breed. Her sire, Rutila's Sheet Anchor, was own brother to Sheet Anchor's Rutila, dam of Rutila's May Rose, dam of Rutila's May King of Linda Vista, Don Bernardo of Linda Vista and Don Filippo of Linda Vista, sire of Maxim of Linda Vista.

"Hornet" sired a great lot of big, roomy dairy cows whose production has bred on. Thirty-four were A. R., three Class Leaders, 30 over 544, 24 over 600, 14 over 700, 4 over 800, 1 over 900, and all these records made over 20 years ago.

In 1924, there was a very good 4-H Club in Harford County, Maryland, when B. B. Derrick, now Secretary of the Washington-Virginia Milk Producers Association, was County Agent, and Ward Snarr was assistant. On the suggestion of Walter Cook we went to Connecticut and purchased a number of daughters of "Hornet." Two of them, Meadowland Mary and Meadowland Maid were consigned to the 1927 National Guernsey Sale by Lawrence Scarborough and Wallace Wilson, two 4-H Club boys, and brought $1,000 and $800 respectively, from John Andrus. They made 663 and 699 for him and some of this blood is at Burton Lane today. In the same sale Dorelia brought $2,050. I picked her for the sale especially on account of her udder, which her great grandson, Biscoe Designer, is passing on today. She made the calf club heifers sell and was the 4th high female in the sale. Tom Cooper bought Marfusha, 580—A, an own sister to Mallia, 981—A. She was dam of 3 A. R. daughters and 5 A. R. sons. One of the sons, Cooper's Marcander, went to Gayoso where he did an excellent job.

IMP. PRIDE OF HOME

The present home-bred sire, Biscoe Designer, has 12 A. R. daughters whose records exceed those of their dams by 812 lbs. milk and 32 lbs. fat. He is by Biscoe Ethan Clarence, a son of Biscoe Ethan, he by Hector of Greenway (Langwater Herald—Imp. Betsy's Hopeful, 15594—904—A, 16071—918—AA, former Class Leader) out of Eudeyne, she by Foremost's King Francis. The dam of "Clarence" is Clayrelia, by Mixter Claymore out of Dorelia. "Designer" is out of "Doreen," with 711—D.H.I.A., she by Primrose's Heartsease out of Biscoe Doris. Primrose's Heartsease, by Heartsease of Boulder Knoll (Heartsease's Butterfat—Hilltop Rosebud of Fashion), sired a Class Leader and many top cows. "Designer" is not only getting production but his daughters are outstanding as the photos show. He carries 8 crosses to Imp. Pride of Home.

Fairlawn K. Senator, Lot 2, is by the great sire, Fairlawn H. Eastern King (4 Excellent daughters), out of Fairlawn Peerless Heliotrope, 18235—1020—5yrs, the highest record daughter of Green Meadow Peerless, she out of Two Brooks Fern, 553—F, a Coronation Prince daughter of Two Brooks Flora, 624—AA, she by Douglaston Krysta's Financier out of Homestead Senator's Flower, full sister to Homestead Frieda, the dam of Reveller's Fanny, Long Distance Champion of the breed. The "Senator" daughters are extremely attractive.

The junior herd sire, Hominy Hill Blue Jacket, is by Fairlawn Peerless Dictator, the foundation sire at Hominy Hill, out of Riegeldale McK. Blanche, 15164—794—8yrsC. Fairlawn is building a strong family around Riegeldale King's Blanche and Riegeldale King's Ladyship (GP '47-E '48 '49 '50), daughter and sister of "McK. Blanche."

The Biscoe herd is young and healthy, only four cows are over seven. It holds Bang's Certificate C-7 with all females over 6 months Calfhood Vaccinated. This herd has neither been overworked nor overadvertised. It has a lot of great young cows and heifers with their futures before them. It is one of the better herds that we have ever sold.

LOUIS McL. MERRYMAN

FOR CATALOGS WRITE

LOUIS McL. MERRYMAN & SONS, INC. — Sparks, Maryland

LENFESTEY GUERNSEYS

Herd Established 1895

A Home-Bred Herd of Over 130 Females

Complete Dispersal — Biscoe Farm — Monday, April 23, 1951

112 HEAD
Strong in proved May Rose and Butterfat blood.

52 Cows . . . 21 Bred Heifers
34 Open Heifers . . . 5 Bulls

Dam of FAIRLAWN K. SENATOR. Dropped April 11, 1947—in sale with 26 daughters.

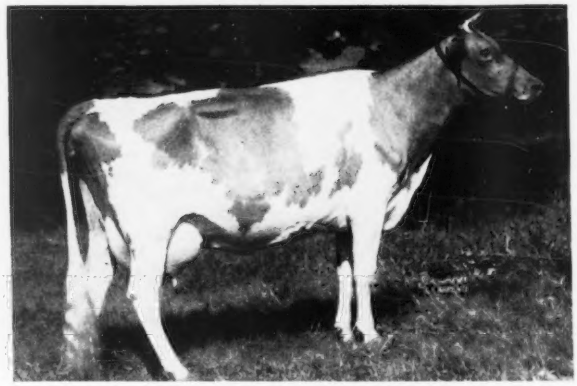

FAIRLAWN PEERLESS HELIOTROPE

11722—653—Sr2C, 15453—814—Sr3, 18235—1020—5yrs.
On retest, 14042—803—6yrs in 314 days. By GREEN MEADOW PEERLESS.

Dam: TWO BROOKS FERN, 9366—553—F.

2nd Dam: TWO BROOKS FLORA, 9148—512—GG, 11445—624—AA. By DOUGLASTON KRYSTA'S FINANCIER

3rd Dam: HOMESTEAD SENATOR'S FLOWER, 10684—562—GG. Own sister to Homestead Frieda, she dam of Reveller's Fanny, World's Record Long Distance Cow of the Breed.

Maternal Sister to Hominy Hill Blue Jacket

RIEGELDALE KING'S BLANCHE (VG '47 '48 '49)
Sold $9,000. 14609—761—GG, 15244—841—5yrsC
Sire: RIEGELDALE CORONATION KING
Dam: RIEGELDALE Mck. BLANCHE (see opposite).
Maternal sister to RIEGELDALE KING'S LADYSHIP (GP '47-E '48 '49 '50) 15517—859—Jr4C.

Dam of Hominy Hill Blue Jacket—Lot 3
Dropped July 26, 1948. By FAIRLAWN PEERLESS DICTATOR.

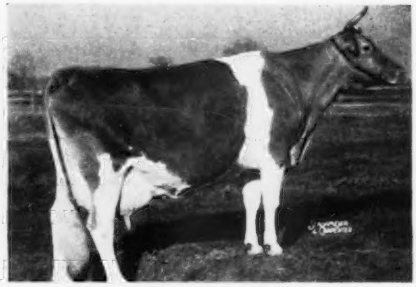

RIEGELDALE Mck. BLANCHE
11647—641—EE, 15164—794—8yrsC
Sire: GREEN MEADS CORONATION KING
Dam: ROCKINGHAM LADYSHIP, 12367—652—AA
3 A. R. daughters, 2 A. R. sons.
Riegeldale Ben's Ladyship, 12223—646—Jr4C.

The Biscoe herd was established in 1895. The cattle are backed by 56 years of breeding and in the herd are 3 present-day Class Leaders—one a former National Champion, now 2nd place.

One of New England's Oldest Herds
BUTTERFAT — GREEN MEADOW

BISCOE FARM — Middlebury, Connecticut

Accredited
EST. H. B. TUTTLE, Owners

Bang's Free Certified

Vaccinated
K. G. CLARKE, Herd Manager

BISCOE FARM COMPLETE DISPERSAL

Middlebury, Connecticut, 10:30 A. M., Monday, April 23, 1951

112 HEAD • 5 Bulls, 52 Cows, 21 Bred Heifers, 34 Open Heifers • 112 HEAD

Property of EST. H. B. TUTTLE — K. G. CLARKE, Herd Supt.

T. B. Accredited 201183—Bang's Free C7—Entirely Calfhood Vaccinated

FAIRLAWN K. SENATOR — Dropped April 11, 1947

(Fairlawn H. Eastern King, A. R.—Fairlawn Peerless Heliotrope, 18235—1020—5yrs)

IS DOING A REAL JOB

Here is a chance to get a superbly-bred young sire well on his way to being proved.

SIX OF HIS DAUGHTERS

LOT 20

BISCOE LARSA LENFESTEY
2020—94—Jr2—HIR—in 60 days (2x)
Dropped January 29, 1949
1 daughter in sale.
Dam: **Biscoe Lara Lenfestey**
9569—520—Jr2—305 (794)

LOT 11

BISCOE ANNIE LENFESTEY
Dropped May 31, 1949
Dam: **Biscoe Anita**
10804—503—Jr4—305 (2x)
Classified Very Good '47 '50

LOT 53

BISCOE MARENE LENFESTEY
Dropped June 23, 1949
Dam: **Biscoe Marilyn Lenfestey**
7982—427—Jr3—305C (2x)

LOT 37

BISCOE LASA LENFESTEY
Dropped June 3, 1949
Dam: **Biscoe Lassette Lenfestey**
9528—441—Jr3—305C (2x)

LOT 16

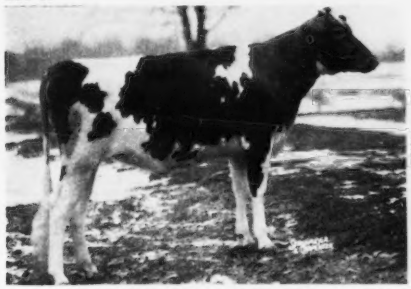

BISCOE CYGNET LENFESTEY
Dropped June 3, 1949
Dam: **C. Cythera Lenfestey**
7926—386—Sr3—305C (2x)

LOT 31

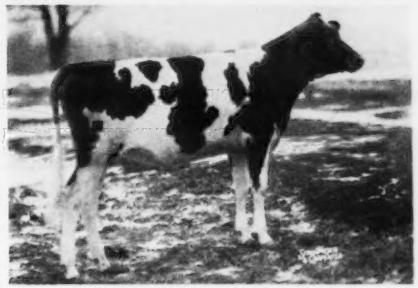

BISCOE LIOVA LENFESTEY
Dropped June 10, 1950
Dam: **Biscoe Lilac Lenfestey**
9433—427—Jr2—305C (2x)

Come to Biscoe on April 23, and set your own price on this great young sire.

For Catalogs Write . . . **The LOUIS McL. MERRYMAN & SONS, Inc. - Sparks, Maryland**

LENFESTEY GUERNSEYS

Herd Established 1895

A HOME-BRED HERD OF OVER 130 FEMALES

ENRICH YOUR BREEDING PROGRAM

THE BISCOE HERD COMPLETE DISPERSAL will give you the unusual opportunity of buying animals strong in the best of Imported Island-Butterfat and Green Meadow Blood. **A COMBINATION OF BREEDING THAT HAS DONE MUCH FOR MANY OF THE BREED'S LEADING HERDS.**

BISCOE HEARTSEASE BETTY—14965—752—Sr3—305C—610

National Class Leader when made. Now 2nd place. VG-E-E-E-VG (high) 7 years old. 4 daughters in the herd. 2 by Fairlawn K. Senator. 1 by Biscoe Designer. 1 by Biscoe Ethan Clarence.

Biscoe Betsy Lenfestey—Lot 23—Dropped April 24, 1949. Bred November 27, 1950 to Hominy Hill Blue Jacket.

Biscoe Becky Lenfestey—Lot 24—Dropped June 13, 1950.

Biscoe Bettie Lenfestey—Lot 25—10312—509—Jr3—HIR (610). Dropped November 1, 1946. Fresh December 6, 1950. Bred February 6, 1951, to Fairlawn K. Senator.

Bettina Lenfestey—Lot 26—9743—480—Jr4—HIR (728). Dropped November 23, 1944. Due April 2, 1951 to Fairlawn K. Senator.

Lot 10—BISCOE ANITA

10804—503—Jr4—305C (2x). Dropped October 7, 1941. Due April 17, 1951. 4 daughters in sale. 2 by Primrose's Heartsease, A. R. 2 by Fairlawn K. Senator.

Biscoe Annie Lenfestey—Lot 11—Dropped May 31, 1949. Bred December 12, 1950 to Hominy Hill Blue Jacket.

Biscoe Adella Lenfestey—Lot 12—Dropped May 1, 1950.

Biscoe Alice Lenfestey—Lot 13—Dropped May 26, 1948. Due April 15, 1951 to Fairlawn K. Senator.

Biscoe Anna Lenfestey—Lot 14—8421—406 at 2 yrs.—D.H.I.A. Dropped April 16, 1947. Due July 1, 1950 to Fairlawn K. Senator.

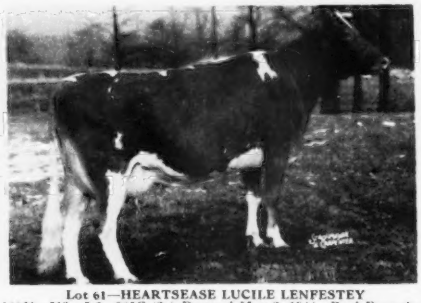

Lot 61—HEARTSEASE LUCILE LENFESTEY

10060—513—Jr2—305C (2x) Dropped May 2, 1944. Bred December 19, 1950 to Fairlawn K. Senator.

Dam of **Biscoe Luna Lenfestey**—Lot 62—8310—395—Sr2—HIR in 316 days (2x). Dropped August 28, 1947. Bred September 17, 1950 to Fairlawn K. Senator.

Biscoe Lucy Lenfestey—Lot 63—12322—599—Jr3—HIR (2x). Dropped September 2, 1946. Due April 9, 1951 to Fairlawn K. Senator.

BISCOE FARM — Middlebury, Connecticut

Accredited — Bang's Free Certified — Vaccinated

EST. H. B. TUTTLE, Owners — K. G. CLARKE, Herd Manager

Complete Dispersal . . . . . Biscoe Farm

Monday, April 23, 1951

112 HEAD
Strong in proved May Rose and Butterfat blood.

52 Cows . . . 21 Bred Heifers
34 Open Heifers . . . 5 Bulls

Udders of four daughters of the great young proved sire,
BISCOE DESIGNER—dropped December 8, 1944
Lot 1—In sale with 26 daughters.

Lot 72

BISCOE LOTUS LENFESTEY
8591—408—Sr2—HIR (576)
On retest, 51 days, 1994—101—Sr3—HIR
—Dropped January 20, 1947
Fresh September 8, 1950
Bred December 30, 1950 to Fairlawn K. Senator
2 daughters in sale.
Dam: HEARTSEASE'S LOLA LENFESTEY
11466—509—5yrs—305—2x
2 daughters in sale.

Lot 52

BISCOE MONICA LENFESTEY
7053—402—Sr2—HIR (610)
Dropped April 1, 1947
Fresh November 3, 1950
Bred to Fairlawn K. Senator
Dam: BISCOE MARILYN LENFESTEY
7982—427—Jr3—305C (2x)
2 daughters in sale.

Lot 36

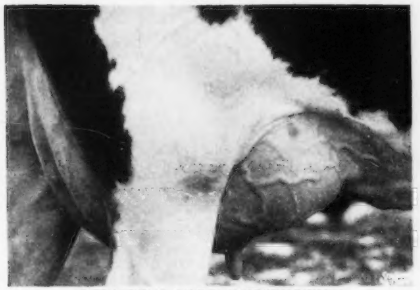

BISCOE LASTA LENFESTEY
9599—460—Sr2—HIR (610)
Dropped April 4, 1947
Fresh January 19, 1951
Bred to Fairlawn K. Senator
Dam: BISCOE LASSETTE LENFESTEY
9528—441—Jr3—305C—2x
2 daughters in sale.

Lot 70

BISCOE LEMA LENFESTEY
7802—377—Jr2—HIR—2x
Dropped October 28, 1947
Fresh January 15, 1951. Heifer in sale.
Bred to Fairlawn K. Senator
Dam: C. LEDA LENFESTEY
12048—554—Jr4—305 (722)

THE LOUIS McL. MERRYMAN & SONS, INC. — Sparks, Maryland

PEBBLEBROOK'S CLASSIFICATION

Contrary to custom in this territory, we classified on January 22—our cattle having been in the barn for 3 months—7 Excellent, 26 Very Good, 20 Desirable, 2 Acceptable. Naturally, we are proud of our first classification. We feel justified in saying that our foundation herd is of the proved type that should carry on in the future.

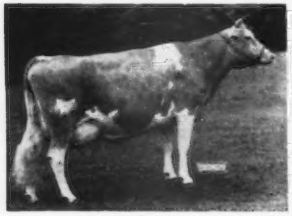

South Wind Darnall's Adella
10127—444—Sr2—305C (3x)
On retest, 10465—444—Sr3 in 239 days
Classified Excellent '51
1st prize 3-year-old, Toronto; Gr. Ch., Mich., Best Uddered, Mich. and Ohio; 2nd prize 3-year-old Indianapolis, Waterloo; 4th Best Uddered, Waterloo, 3rd Best Uddered, Indianapolis.

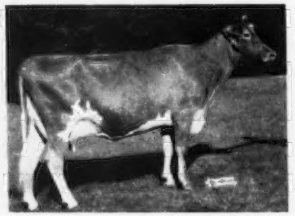

Conrad's Lady Grace
15086—725—Jr3
On retest, 13442—646—5yrs in 265 days
Classified Excellent '51
1st prize Aged Cow, Grand Champion, member 1st prize Dairy Herd, 1st prize Graded Herd, 1st prize Group 3 Best Udders, Toronto, 1950.

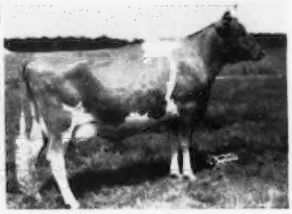

Midview Majesty's Hannah
11152—516—Sr2, 13691—691—Sr4
Classified Excellent '49 '50 '51
2nd prize Aged Cow, Reserve Grand Champion, Toronto, 1950.

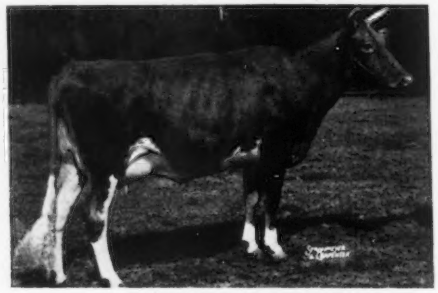

Caumsett Indian Sunstone
9390—420—Jr2—305 (907)
Classified Excellent '51
E-E-E-E-E-E-E-E-VG-E-E-E
1st prize 2-year-old, Ohio, Mich., Toronto, 2nd prize 2-year-old, Indianapolis. Fresh January 11, 1951. Milking up to 60 lbs.

Big Springs Inez
8629—401—GGG, 16500—698—C
16523—727—6yrs—365C
Classified Excellent '47 '48

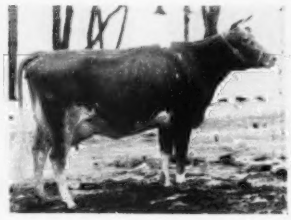

Millcreek's Glenda
8332—428—Sr2—305C—2x (pending)
Classified Excellent '51

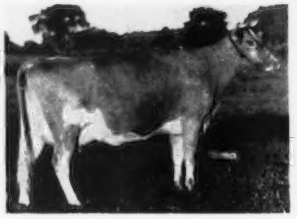

Holdridge Cheerio's Blossom
10849—582—Jr2 (730)
Classified Very Good '49-Excellent '51
1st prize Aged Cow Dry Class, member winning Dairy Herd and 3 Best Uddered Cows, Toronto, 1950.

PEBBLEBROOK FARMS

(Heath Road off Mayfield, Route U. S. 322)

CHESTERLAND, OHIO

C. G. RAIBLE, Owner — ROBERT SNOW, Manager — PERCY JONES, Herdsman

(Ph. Chardon 6-1239)

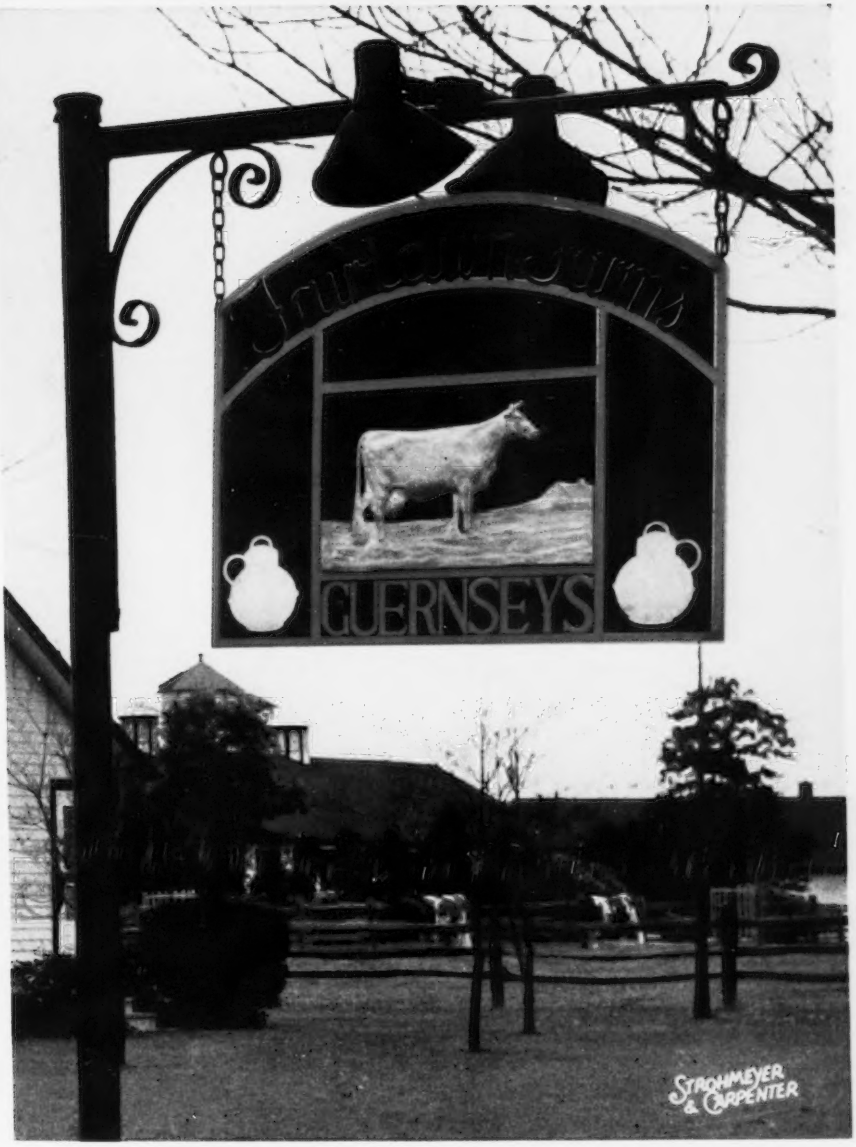

★ ★

FAIRLAWN FARMS COMPANY

PORT CHESTER, N. Y.

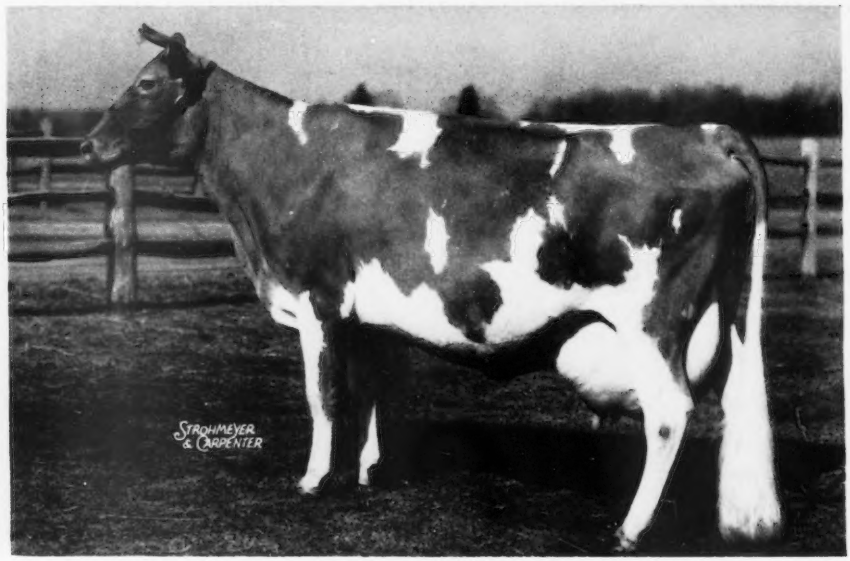

BRIGHT LAD'S ACTRESS

19146—980—Jr4—365

Former National Class Leader. Now Class Leader 3rd place. 1 A. R. daughter, 3 A. R. sons. Classified **EXCELLENT** at 13½ years of age. Her daughter classified Very Good '47, **EXCELLENT** '48 '49.

Two proved A. R. sons of "Actress" in service in our herd

FOREWORD

The Fairlawn herd was started in 1935 with the purchase of the entire Knollwood herd rich in Langwater and Florham blood. The following year Green Meadow Hornet and several top Green Meadow cows were added to the herd. Hornet was followed in 1937 by Green Meadow Peerless and these two proved sires have played an important part in the building and developing of our present day Green Meadow herd of Fairlawn Guernseys.

Through rigid culling, constant testing, careful selection and capable management we have developed our herd and written "The Story of Fairlawn" that will be shown to you in this booklet. Great credit is due M. G. Seath, former manager at Fairlawn. The addition of such cows as Franchester Saffron, dam of Fairlawn H. Eastern King and Bright Lad's Actress, dam of Fairlawn Peerless Actor, Fairlawn Actress' Hornet and Fairlawn Hornet's Actorine, under Mr. Seath's guidance and management have played their part in "The Story of Fairlawn."

In more recent years, since 1947, the management of Fairlawn has been under the guidance of Dr. E. B. Hopper, co-ordinator and Sam Pike, herdsman. Many outstanding brood cows have been selected and added to the herd to further strengthen and add prestige and inheritance to "The Story of Fairlawn."

Throughout the years Gordon Hall has contributed much to our overall program and his judgment and sound advice has been appreciated and valued.

The policy at Fairlawn has always been to develop our cattle by the roughage method bringing our two-year-olds along slowly, and developing them so that as mature animals they make 800, 900 and 1000 pounds. We think that keeping each animal within the range of her ability to produce has made it possible for us to have many old unblemished brood cows that classify in the higher brackets and breed regularly.

We cordially invite you to read and study the following pages as we unfold "The Story of Fairlawn."

FAIRLAWN FARMS
EARLE B. HOPPER, *Manager*

The ACTRESS Family

"ACTRESS'" EXCELLENT DAUGHTER

FAIRLAWN HORNET'S ACTORINE
11962—638—GG
15483—785—5yrs—365
VG '47-EXCELLENT '48 '49

"ACTORINE'S" DAUGHTER

FAIRLAWN ACTORINE'S CLEOPATRA
Born: September 28, 1948

"ACTORINE'S" DAUGHTER

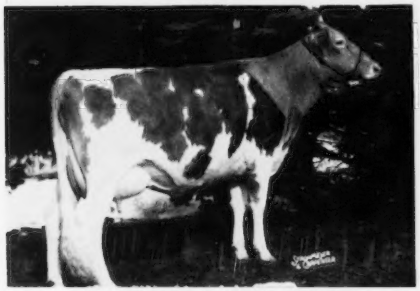

FAIRLAWN K. DEBUTANTE
Born: September 10, 1947

"DEBUTANTE'S" DAUGHTER

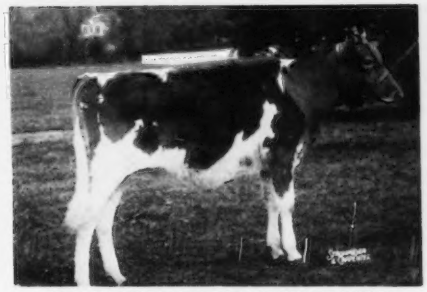

FAIRLAWN ACTOR'S PRIMA DONNA
Born: December 16, 1949

"ACTRESS'" DAUGHTER

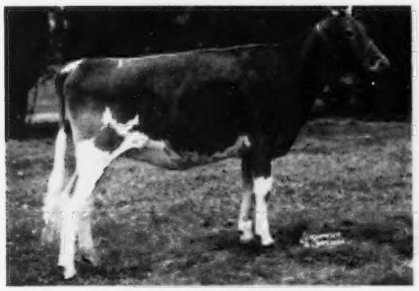

FAIRLAWN K. BALLERINA
Born: June 8, 1949

"ACTORINE'S" DAUGHTER

FAIRLAWN ACTOR'S ACTRESS
8286—408—Jr2—305
11446—600—Sr3—365C
VG '48 '49

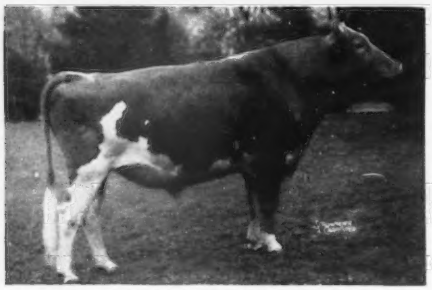

FAIRLAWN PEERLESS ACTOR

7 P. R. sons, 19 A. R. daughters
1 over 900, 1 over 800, 3 over 700, 9 over 600 lbs.
Fairlawn Actor's Indigo
13661—621—365—Jr2—1095
*19426—846—365C—Sr3—1095
VG '48-E '49 '50
Fairlawn Actor's Melbette
11510—611—365C—Jr2—1095
12347—666—365C—Sr4—1095
E '47 '48 '49 '50
Fairlawn Actor's Infant
13384—624—365—Jr2—1095
E '48
Saddle River Actor's Eve
12099—588—365C—Jr2—1052
*14322—734—305C—Sr3—915
*15585—782—305C—Sr4—915
Fairlawn Actor's Iona
10845—451—305C—Jr2—914
15196—628—365—Jr3—1093
16279—705—365C—Sr4—1095
D '49
Fairlawn Actor's Cyrene
13355—645—365C—Jr2—1095
VG '49
Fairlawn Actor's Daisy
13106—627—365—Jr2—1095
Fairlawn Actor's Ermine
13301—608—365—Jr2—1095
Fairlawn Actor's Actress
8286—498—305—Jr2—826
11446—600—365C—Sr3—1095
VG '48 '49-D '49

SIRE:
GREEN MEADOW PEERLESS
34 P. R. sons, 65 A. R. daughters
1 over 1000, 3 over 900, 12 over 800, 25 over 700, 36 over 600 lbs.
Fairlawn Peerless Heliotrope
18235—1020—365—5yrs—1095
VG '48 '49
Fairlawn Chic
18472—938—365—Sr4—1094
Fairlawn Calendar
16558—838—AA—1094
17458—925—365—8yrs—730
VG '48
Fairlawn Peerless Ermine
16726—869—365C—7yrs
17855—893—365—8yrs
VG '48 '49
Fairlawn Peerless Eppie
17137—863—365C—7yrs
GP '47 '48
Fairlawn Peerless Dee
17050—849—365—6yrs
Fairlawn Peerless Goldenrod
18090—839—365C—5yrs
Fairlawn Peerless Hertha
12821—706—365C—Sr3
16379—837—365C—6yrs
VG '47

DAM:
BRIGHT LAD'S ACTRESS
11915—584—G—610
*19146—980—365—Jr4—1095
E '47
3 A. R. sons, 1 A. R. daughter
Fairlawn Hornet's Actorine
11962—638—GG—1095
8341—428—305C—Sr3—536
15483—785—365—5yrs—1095
E '48 '49

GREEN MEADOW CORONATION PRINCE
25 P. R. sons, 35 A. R. daughters
3 over 800, 9 over 700, 20 over 600 lbs.
Coronation Melba
*13001—804—GG—1095
Coronation Levity
15252—867—A—1094
VG '48
Green Meadow Joan
18894—854—A
Coronation L. Queen
14522—773—A—1095
Coronation Alida
11920—763—C—1095

GREEN MEADOW PORTIA
11939—629—F
2 A. R. sons

HARDWICK'S BRIGHT LAD
7 P. R. sons, 27 A. R. daughters
1 over 900, 1 over 800, 5 over 700, 7 over 600 lbs.
Bright Lad's Jane
17390—766—BB—1095
Bright Lad's Frances Rose
14535—738—AA—1095
GP '47
Bright Lad's Rosalind
18124—726—C—1095
Bright Lad's Poundstock
13240—722—G—1069
Bright Lad's Janet
13495—692—A—1095

BROCKTON'S ACTRESS
10473—519—F—1071
2 A. R. daughters
Hardwick's Actress
11088—498—GG—1095
14400—630—AA—783
14393—655—AAA—610
19162—833—A—1095

GREEN MEADOW COURAGEOUS
9 P. R. sons, 15 A. R. daughters
2 over 800, 2 over 700, 7 over 600 lbs.
Green Meadow Consort
*15183—848—E
Green Meadow Wistaria
15963—807—A

GREEN MEADOW CORONATION PRINCESS
1 A. R. son

GREEN MEADOW CORONATION KING
20 P. R. sons, 27 A. R. daughters
2 over 900, 6 over 800, 12 over 700, 22 over 600 lbs.
Green Meadow Lustre
13107—733—G
*16371—978—365—Sr3—1095

GREEN MEADOW PRISCILLA
1 A. R. son, 2 A. R. daughters
Green Meadow Phoebe
11029—608—E

MIXTER HARDWICK
Sold 1925 for $12,050
Peer Trophy (sire) E. S. E. 1934
29 P. R. sons, 95 A. R. daughters
4 over 800, 18 over 700, 44 over 600 lbs.
Hardwick's Gypson Secret
14030—758—AA—1095
(E '48)

DAYLO MORNING GLORY
8196—361—FFF
13738—649—D
1 A. R. son

WARD ACRES BROCKTON
Sold 1929 for $2,000
4 P. R. sons, 2 A. R. daughters
1 over 600 lbs.
Brockton's Sylvia
9111—512—FF
11207—634—AA—1095

GUERNSEYNOOK ACTORINE
10339—528—A
1 A. R. daughter

*Class Leader

The ACTRESS Family

◀FAIRLAWN PEERLESS ACTOR

Born April 17, 1942
4 Excellent daughters.
18 "Actor" daughters average 12313 lbs. milk, 597 lbs. fat. Several of these records made in various herds.

HIS DAM

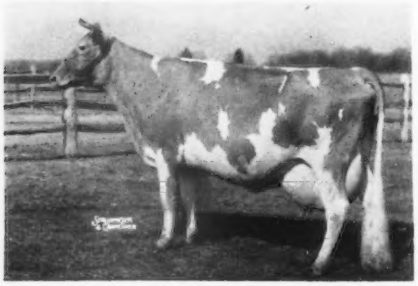

◀—— **BRIGHT LAD'S ACTRESS**
19146—980—Jr4—365
Excellent at 13½ years

The ACTRESS Family

FAIRLAWN PEERLESS ACTOR — His Get

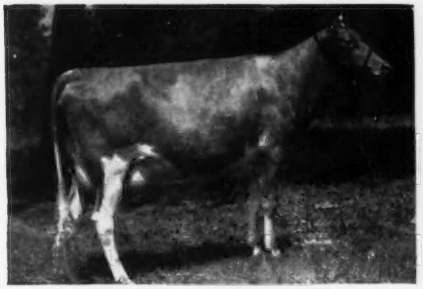

FAIRLAWN ACTOR'S ITHELA
12509—551—Sr2—365C
12758—610—Sr4—365 (pending)
Excellent '48 '49

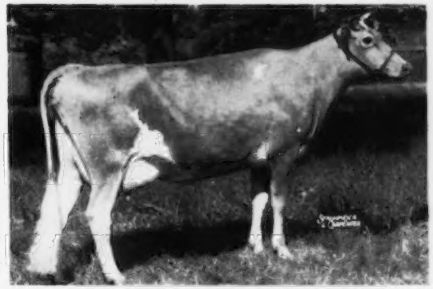

FAIRLAWN ACTOR'S MELBETTE
11510—611—Jr2—365C
12347—666—Sr4—365C
Excellent '47 '48 '49 '50

FAIRLAWN ACTOR'S INDIGO
13661—621—Jr2—365
19426—946—Sr3—365C
Class Leader 5th place
VG '48-Excellent '49 '50

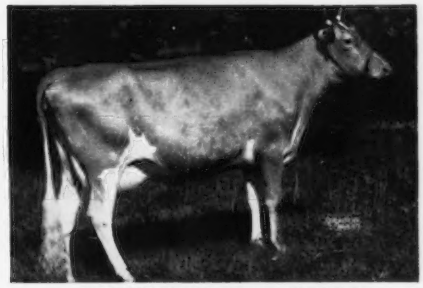

FAIRLAWN ACTOR'S INFANT
13384—624—Jr2—365
VG '47-Excellent '48

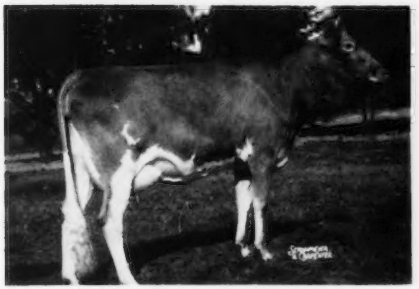

FAIRLAWN ACTOR'S PANSY
Born: May 5, 1948
Dam: FAIRLAWN H. FORGET-ME-NOT
15194—721—7yrs—365

FAIRLAWN ACTOR'S CYRENE
13355—645—Jr2—365C
VG '49

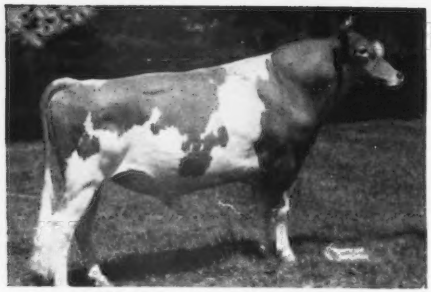

The ACTRESS Family

◄— Fairlawn Actress' Hornet

Born: May 1, 1944

FAIRLAWN ACTRESS' HORNET

2 P. R. sons, 8 A. R. daughters
1 over 700 lbs.
Fairlawn Hornet's Chikola
12523—704—365C—Jr2—1095
VG '49
Nyala's Hornet Golden Gem
12828—584—365C—Jr2—1095
VG '49
Fairlawn Hornet's Lona
13964—563—365—Jr2—1095
Fairlawn Hornet's Pride
11429—560—Jr2—365C
Fairlawn Hornet's Jane
11966—666—Jr2—345 days, still on test.

SIRE:
GREEN MEADOW HORNET
30 P. R. sons, 60 A. R. daughters
5 over 800, 11 over 700, 25 over 600 lbs.
Fairlawn H. Erma
16806—875—B—1095
17333—895—365—7yrs—1095
E '47 '48 '49
Fairlawn Carnation
17221—844—AA—1095
GP '47 '48
Green Meadow Mistress
17527—824—AA—1095
Fairlawn H. Freckles
17630—814—CC—1095
VG '47 '48 '49
Fairlawn H. Ismena
13752—643—365C—Jr3
17435—812—365—Jr4
VG '47 '48 '49
Fairlawn Hornet's Actorine
15483—785—365—5yrs—1095
VG '47-E '48 '49

GREEN MEADOW CORONATION KING
20 P. R. sons, 27 A. R. daughters
2 over 900, 6 over 800, 12 over 700, 22 over 600 lbs.
Green Meadow Lustre
13107—733—G
*16371—978—365—Sr3—1095
Green Meadow Melba
*15342—963—365C—Sr2—1095
VG '48
Green Meadow Minuet
19093—864—A—1095
Green Meadow Rosamond
14218—803—C
Douglaston Coronation Queen
13860—803—DD—1095

GREEN MEADOW HOPEFUL
10252—591—G—1094
11438—631—A—1095
2 A. R. sons, 2 A. R. daughters
Ladderlook Hopeful
13414—591—G—1095
15168—619—AA—1095
16808—718—A—1085
Ladderlook Desire
6904—339—DDD—610

GREEN MEADOW STEADFAST
Sold 1929 for $1,000
5 P. R. sons, 8 A. R. daughters
1 over 800, 2 over 700, 3 over 600 lbs.
Green Meadow Rosalind
16246—817—B

CORONATION QUEEN OF BEAVER RIDGE
13561—724—F—1092
16724—743—C—1095
2 A. R. sons

GREEN MEADOW COURAGEOUS
9 P. R. sons, 15 A. R. daughters
2 over 800, 2 over 700, 7 over 600 lbs.
Green Meadow Consort
*15183—848—E

SPRINGSIDE HOPE
11610—652—E
12739—677—A
1 A. R. son, 2 A. R. daughters
Ladderlook Expectation
12197—580—C

DAM:
BRIGHT LAD'S ACTRESS
11915—584—G—610
*19146—980—365—Jr4—1095
E '47
3 A. R. sons, 1 A. R. daughter
Fairlawn Hornet's Actorine
11962—638—GG—1095
8341—428—305C—Sr3—536
15483—785—365—5yrs—1095
E '48 '49

HARDWICK'S BRIGHT LAD
7 P. R. sons, 27 A. R. daughters
1 over 900, 1 over 800, 5 over 700, 7 over 600 lbs.
Bright Lad's Jane
17390—766—BB—1095
Bright Lad's Frances Rose
14535—738—AA—1095
GP '47
Bright Lad's Rosalind
18124—726—C—1095
Bright Lad's Poundstock
13240—722—G—1069
Bright Lad's Janet
13495—692—A—1095

BROCKTON'S ACTRESS
10473—519—F—1071
2 A. R. daughters
Hardwick's Actress
11088—498—GG—1095
14400—630—AA—783
14393—655—AAA—610
19162—833—A—1095

MIXTER HARDWICK
Sold 1925 for $12,050
Peer Trophy (sire), E. S. E., 1934
29 P. R. sons, 95 A. R. daughters
4 over 800, 18 over 700, 44 over 600 lbs.
Hardwick's Gypson Secret
14030—758—AA—1095
E '48

DAYLO MORNING GLORY
8196—361—FFF
13738—649—D
1 A. R. son

WARD ACRES BROCKTON
Sold 1929 for $2,000
4 P. R. sons, 2 A. R. daughters
1 over 600 lbs.
Brockton's Sylvia
9111—512—FF
11207—634—AA—1095

GUERNSEYNOOK ACTORINE
10339—528—A
1 A. R. daughter

*Class Leader

HIS DAM

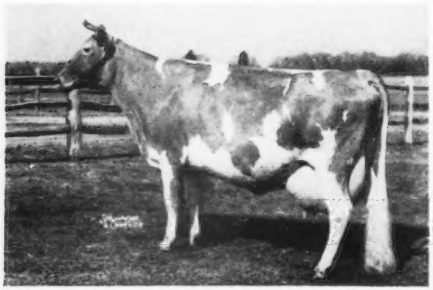

◄—— **BRIGHT LAD'S ACTRESS**
19146—980—Jr4—365
Excellent at 13½ years

FAIRLAWN ACTRESS' HORNET — His Get

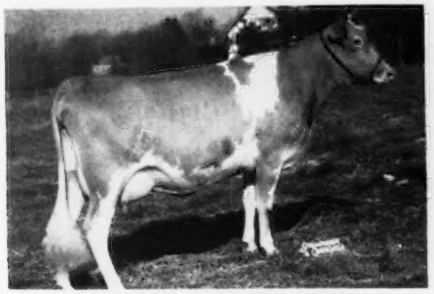

FAIRLAWN HORNET'S BETTY
11988—524—Jr2—365C
VG '49

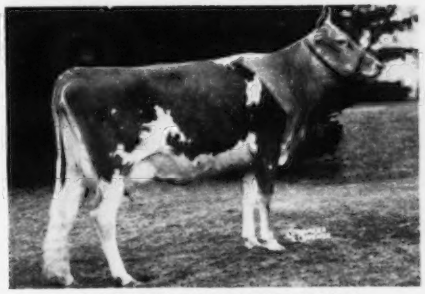

FAIRLAWN HORNET'S FROLIC
Born: September 15, 1947
Dam: FAIRLAWN F. P. JOLLY
12688—596—Sr3—365

FAIRLAWN HORNET'S JANE
Born: September 11, 1947
Dam: FAIRLAWN PEERLESS ICON
10781—588—Sr4—365C

FAIRLAWN HORNET'S CHIKOLA
12523—704—Jr2—365C
VG '49

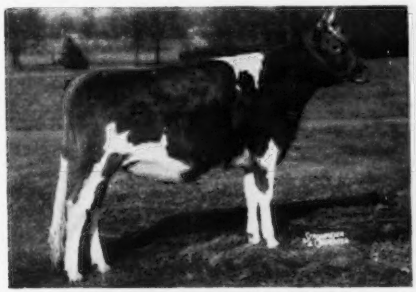

FAIRLAWN HORNET'S KARENA
Born: March 20, 1949
Dam: FAIRLAWN PEERLESS GAYLIGHT
16643—821—6yrs—365C

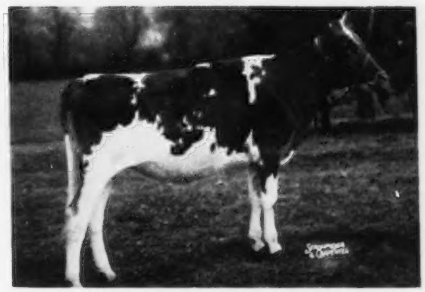

FAIRLAWN HORNET'S MEMOIR
Born: September 15, 1949
Dam: CORONATION MEMOIR
15493—875—B

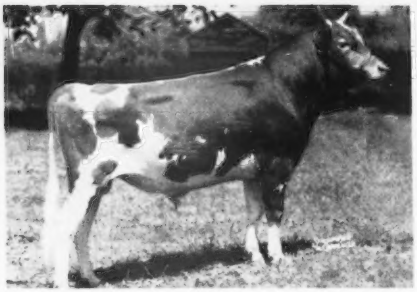

FAIRLAWN ACTORINE'S PEERLESS

The ACTRESS Family

◄ Fairlawn Actorine's Peerless

Born: October 18, 1946

SIRE:
FAIRLAWN MEMOIR'S PERFORMER
Sold 1950 for $9,000
Full brother to:
Fairlawn Actor's Rose King
Sold 1949 for $9,500
10 A. R. daughters
1 over 800, 6 over 600 lbs.
Sterlingold Mandy
16179—807—365—Jr2—1092
Sterlingold Molly
11719—658—365C—Jr2—1091
Sterlingold Madeleine
12793—676—365C—Jr2—1084
D '48
Sterlingold Myrna
12243—632—365C—Jr2—1093
Fairlawn Performer's Melody
10985—611—365C—Jr2—1095
D '49
Sterlingold Modest Girl
12255—611—365C—Jr2—1095
D '48
Sterlingold Marybelle
11289—508—305C—Jr2—830

FAIRLAWN PEERLESS ACTOR
7 P. R. sons, 19 A. R. daughters
1 over 900, 1 over 800, 3 over 700, 9 over 600 lbs.
Fairlawn Actor's Indigo
*19426—946—365C—Sr3—1095
E '49
Fairlawn Actor's Melbette
12347—666—365C—Sr4—1095
E '47 '48 '49
Fairlawn Actor's Infant
13384—624—365—Jr2—1095
E '48
Saddle River Actor's Eve
*14322—734—305C—Sr3—915
Fairlawn Actor's Iona
16279—705—365C—Sr4—1095
D '49

CORONATION MEMOIR
11764—706—GG—1094
15483—875—B—1095
10966—568—305C—8yrs—610
VG '47 '48
1 A. R. son

GREEN MEADOW PEERLESS
34 P. R. sons, 65 A. R. daughters
1 over 1000, 3 over 900, 12 over 800, 25 over 700, 36 over 600 lbs.
Fairlawn Peerless Dainty
16656—814—365—7yrs—1083
E '47 '48

BRIGHT LAD'S ACTRESS
11915—584—G—610
*19146—980—365—Jr4—1095
E '47
3 A. R. sons, 1 A. R. daughter
Fairlawn Hornet's Actorine
11962—638—GG—1095
15483—785—365—5yrs—1095

CORONATION ROSE KING
Sold 1937 for $5,000
36 P. R. sons, 34 A. R. daughters
2 over 800, 3 over 700, 9 over 600 lbs.
Pine Manor Crown Jewel
14550—833—DD—1094
VG '47 '48

CORONATION MELBA
*13001—804—GG—1095
2 A. R. sons, 2 A. R. daughters
Coronation Melinda
15121—766—B—1095
19537—961—365—6yrs—1092

DAM:
FAIRLAWN HORNET'S ACTORINE
11962—638—GG—1095
8341—428—305C—Sr3—536
15483—785—365—5yrs—1095
E '48 '49
2 A. R. daughters
Fairlawn Actor's Actress
8286—408—305—Jr2—826
11446—600—365C—Sr3—1095
Fairlawn K. Debutante
12532—665—365—Jr2—1095 (pending)

GREEN MEADOW HORNET
30 P. R. sons, 60 A. R. daughters
5 over 800, 11 over 700, 25 over 600 lbs.
Fairlawn H. Erma
16806—875—B—1095
17333—895—365—7yrs—1095
E '47 '48 '49
Fairlawn H. Forget-Me-Not
15194—721—365—7yrs—1095
E '47-VG '48 '49
Fairlawn Carnation
17221—844—AA—1095
GP '47 '48

BRIGHT LAD'S ACTRESS
11915—584—G—610
*19146—980—365—Jr4—1095
E '47
3 A. R. sons, 1 A. R. daughter

GREEN MEADOW CORONATION KING
20 P. R. sons, 27 A. R. daughters
2 over 900, 6 over 800, 12 over 700, 22 over 600 lbs.
Green Meadow Lustre
*16371—978—365—Sr3—1095
Green Meadow Melba
*15342—963—365C—Sr2—1095
VG '48

GREEN MEADOW HOPEFUL
10252—591—G—1094
11438—631—A—1095
2 A. R. sons, 2 A. R. daughters
Ladderlook Hopeful
15168—619—AA—1095
16808—718—A—1085

HARDWICK'S BRIGHT LAD
7 P. R. sons, 27 A. R. daughters
1 over 900, 1 over 800, 5 over 700, 7 over 600 lbs.
Bright Lad's Jane
17390—766—BB—1095
Bright Lad's Frances Rose
14535—738—AA—1095

BROCKTON'S ACTRESS
10473—519—F—1071
2 A. R. daughters
Hardwick's Actress
11088—498—GG—1095
14400—630—AA—783
14393—655—AAA—610
19162—833—A—1095

*Class Leader

HIS FULL SISTER

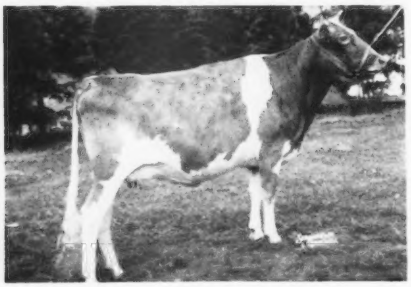

FAIRLAWN ACTORINE'S CLEOPATRA ►
Born: September 28, 1948

Fairlawn Actorine's Peerless — His Get

The ACTRESS Family

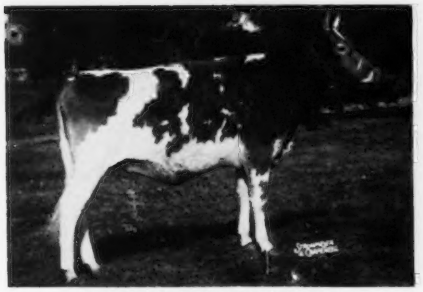

FAIRLAWN PEER'S HOLLY
Born: March 16, 1949
Dam: FAIRLAWN K. MURIEL
12658—661—Jr2—365C

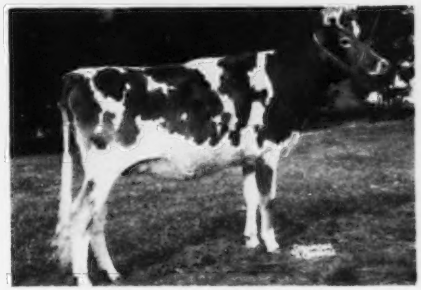

FAIRLAWN PEER'S MONITA
Born; December 16, 1948
Dam: FAIRLAWN ACTOR'S GALE
12625—558—Jr2—365C

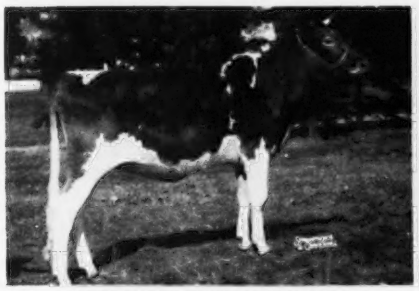

FAIRLAWN PEER'S CALENDAR
Born: June 14, 1949
Dam: FAIRLAWN ACTOR'S GAY
10709—523—Jr2—365

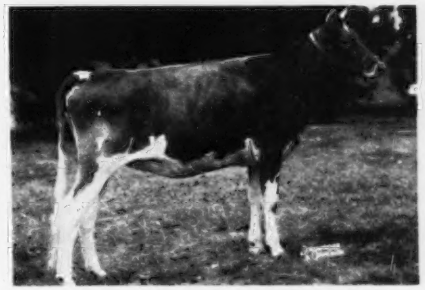

FAIRLAWN PEER'S MOONLIGHT
Born: March 27, 1949
Dam: FAIRLAWN ACTOR'S MELBETTE
12347—666—Sr4—365C

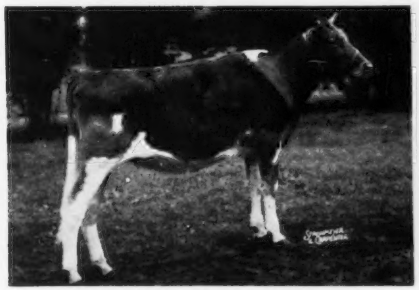

FAIRLAWN PEER'S BLOSSOM
Born: September 25, 1949
Dam: FAIRLAWN ACTOR'S NECTAR

FAIRLAWN PEER'S CHICKADEE
Born: December 17, 1948
Dam: FAIRLAWN HORNET'S CHIKOLA

FAIRLAWN H. EASTERN KING

◄ Fairlawn H. Eastern King

Born: December 20, 1940

3 P. R. sons, 18 A. R. daughters
4 over 800, 6 over 700, 12 over 600 lbs.
Fairlawn K. Idaho
12261—617—365C—Jr3—1095
15842—852—365C—Sr4—1095
E '49
Fairlawn K. Glory
17244—815—365C—Jr4—1095
E '48 '49
Fairlawn K. Muriel
12658—661—365C—Jr2—1095
E '49
Fairlawn K. Helen
12179—585—365C—Jr2—1095
17019—825—365—Sr4—1095
VG '48
Fairlawn K. Happy Chic
14890—747—365—Jr3—1095
12470—621—365C—Jr2—1095
16304—819—365C—5yrs—1095
VG '47 '48
Fairlawn K. Gay Levity
14978—730—365C—Jr4—1095
VG '49 E '50
Fairlawn K. Ingrid
14846—714—365—Sr3—1095
VG '47 '48 '50
Fairlawn K. Heroine
11901—708—365C—Sr3—1095
D '49
Fairlawn K. Hedy
13610—709—365—Jr4—730
VG '48
Fairlawn K. Holice
13587—686—365—Jr3—1095
VG '49
Fairlawn K. Julip
13771—677—365—Jr2—1095
Elm Echo L. Frisky
11880—614—365C—Jr3—1038
VG '49

SIRE:
GREEN MEADOW HORNET
30 P. R. sons, 60 A. R. daughters
5 over 800, 11 over 700, 25 over 600 lbs.
Fairlawn H. Erma
16806—875—B—1095
17333—895—365—7yrs—1095
E '47 '48 '49
Fairlawn Carnation
17221—844—AA—1095
GP '47 '48
Green Meadow Mistress
17527—824—AA—1095
Fairlawn H. Freckles
17360—814—CC—1095
VG '47 '48 '49
Fairlawn H. Ismena
13752—643—365C—Jr3
17435—812—365—Jr4
VG '47 '48 '49
Fairlawn Hornet's Actorine
15483—785—365—5yrs—1095
VG '47-E '48 '49

DAM:
FRANCHESTER SAFFRON
9494—555—FF
9980—556—BBB—610
13987—795—A—1095
Sold 1935 for $1,150
1 A. R. son, 3 A. R. daughters
Fairlawn Destiny
11304—587—GG—1095
Sapphire of Two Brooks
10301—584—G—1094
Fairlawn F. P. Glamorous
10951—505—G—1095

*Class Leader

GREEN MEADOW CORONATION KING
20 P. R. sons, 27 A. R. daughters
2 over 900, 6 over 800, 12 over 700, 22 over 600 lbs.
Green Meadow Lustre
13107—733—G
*16371—978—365—Sr3—1095
Green Meadow Metha
*15342—963—365C—Sr2—1095
VG '48
Green Meadow Minuet
19093—864—A—1095
Green Meadow Rosamond
14218—803—C
Douglaston Coronation Queen
13860—803—DD—1095

GREEN MEADOW HOPEFUL
10252—591—G—1094
11438—631—A—1095
2 A. R. sons, 2 A. R. daughters
Ladderlook Hopeful
13414—591—G—1095
15168—619—AA—1095
16808—718—A—1085
Ladderlook Desire
6904—339—DDD—610

LANGWATER SHAH
50 P. R. sons, 56 A. R. daughters
5 over 700, 15 over 600 lbs.
Franchester Solitaire
14496—763—A—1095
Franchester Smilax
14558—727—A—1095
Franchester Sapphire
15249—711—A—1095
Shah's Trudie of Elgercon
13394—705—A—1095
Franchester Sonata
13429—789—AA—1065
Franchester Sensation
14395—688—A—1095

FRANCHESTER COUNTESS
11057—612—GG
13826—731—A
3 A. R. daughters
Franchester Sensation
11827—610—G
11939—555—AHI
14395—688—A—1095
Franchester Ambition
10334—489—GG—1095
12532—604—A—1095

GREEN MEADOW STEADFAST
Sold 1929 for $1,000
5 P. R. sons, 8 A. R. daughters
1 over 800, 2 over 700, 3 over 600 lbs.
Green Meadow Rosalind
16246—817—B

CORONATION QUEEN OF BEAVER RIDGE
13561—724—F—1092
16724—743—C—1095
2 A. R. sons

GREEN MEADOW COURAGEOUS
9 P. R. sons, 15 A. R. daughters
2 over 800, 2 over 700, 7 over 600 lbs.
Green Meadow Consort
*15183—848—E

SPRINGSIDE HOPE
11610—652—E
12729—677—A
1 A. R. son, 2 A. R. daughters
Ladderlook Expectation
12197—590—C

LANGWATER SHEIK
10 P. R. sons, 11 A. R. daughters
5 over 700, 8 over 600 lbs.
Langwater Pride of Calais
13236—750—A
Langwater Consort
12206—738—C

LANGWATER GEM
12500—686—D
4 A. R. sons, 4 A. R. daughters
Langwater Charm
13208—700—D—1095
Langwater Opal
11608—656—F

GREEN MEADOW CONSTANT
19 P. R. sons, 57 A. R. daughters
1 over 900, 2 over 800, 12 over 700, 23 over 600 lbs.
Franchester Clara
*17939—920—365C—Sr3—1095
17848—928—B—1095
VG '47

FLORRIE'S QUEEN
9009—497—GG
1 A. R. son, 6 A. R. daughters
Wilema's Florence
12004—708—CHI—1095
Franchester Comfort
13032—659—F

HIS DAM

FRANCHESTER SAFFRON

Eastern King carries the blood of this great cow

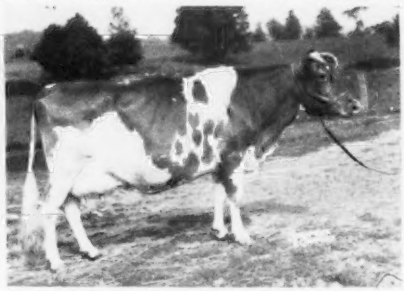

IMP. CHARMANTE'S CORONATION
11960—581—A, 13723—614—A

——▶FAIRLAWN H. EASTERN KING — His Get

4 over 800 lbs. fat
4 classified Excellent

FAIRLAWN K. HAPPY CHIC
12470—621—Jr2—365C
14890—747—Jr3—365
16304—819—5yrs—365C
VG '47 '48

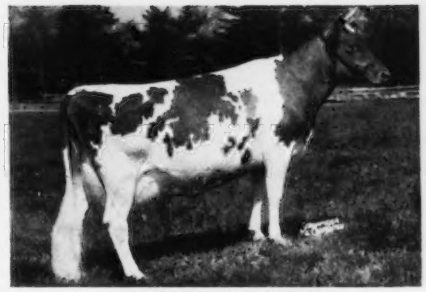

FAIRLAWN K. HELEN
12179—585—Jr2—365C
17019—825—Sr4—365
13213—627—5yrs—305C
VG '48

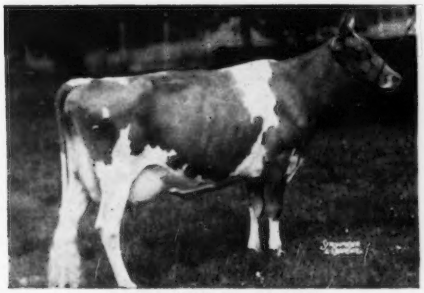

FAIRLAWN K. GLORY
13414—622—GG
17244—815—Jr4—365C
VG '47-Excellent '48 '49 '50

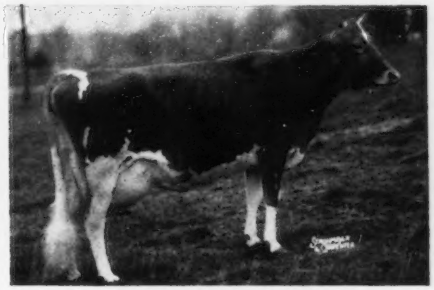

FAIRLAWN K. IDAHO
8746—437—Jr2—305C
12261—617—Jr3—365C
15842—852—Sr4—365C
GP '47 '48-Excellent '49 '50

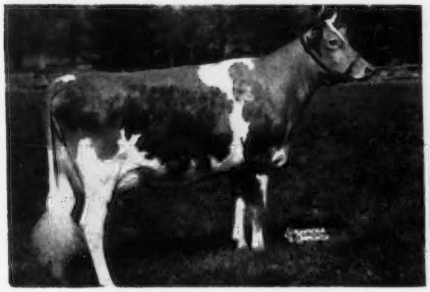

FAIRLAWN K. MURIEL
12658—661—Jr2—365C
Excellent '49 '50

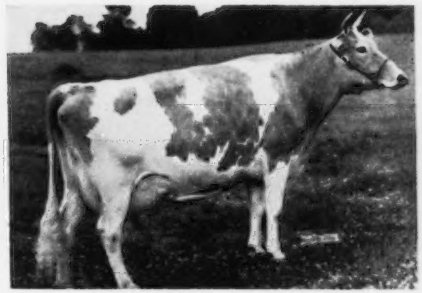

FAIRLAWN K. GAY LEVITY
14978—730—Jr4—365C
VG '49-Excellent '50

A FOUNDATION SIRE

GREEN MEADOW PEERLESS

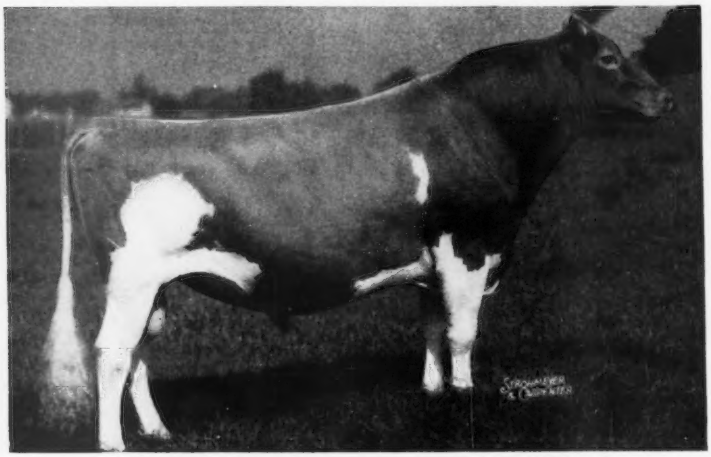

Sire: GREEN MEADOW CORONATION PRINCE, A. R.
Dam: GREEN MEADOW PORTIA

6 sons of "PEERLESS" with Class Leading daughters.

22 A. R. sons, 65 A. R. daughters.

1 over 1000, 3 over 900, 12 over 800 and 25 over 700 lbs. fat.

DAUGHTERS OF "PEERLESS" WITH OVER 700 LBS. FAT

NAME	MILK	FAT	AGE
Fairlawn Peerless Heliotrope	15453	814	Sr3—365
	18235	1020	5yrs—365
Fairlawn Chic	18472	938	Sr4—365
Fairlawn Calendar	16558	838	AA
	15102	776	A
	17458	925	8yrs—365
Fairlawn Peerless Ermine	16726	869	7yrs—365C
	17855	893	8yrs—365
Fairlawn Peerless Epple	17137	863	7yrs—365C
Fairlawn Peerless Dee	17050	849	6yrs—365
Fairlawn Peerless Goldenrod	18090	839	5yrs—365C
Fairlawn Peerless Hertha	12821	706	Sr3—365C
	16379	837	6yrs—365C
Fairlawn Peerless Gaylight	16643	821	6yrs—365C
Fairlawn Peerless Dainty	16656	814	7yrs—365
Fairlawn Peerless Egrette	15957	802	5yrs—365
Phillips Peerless Maid	18487	800	C
Fairlawn Peerless Egypt	16491	791	6yrs—365C
Phillips Peerless Girl	14160	749	E
	15539	790	A
Fairlawn Peerless Dream	15306	780	C
	15991	785	6yrs—365C
Fairlawn Peerless Gay	15743	774	6yrs—365C
Phillips Peerless Mary Anne	14428	770	A
Fairlawn Peerless Eastern Rose	15935	762	6yrs—365
Phillips Ad	13798	743	A
Fairlawn Peerless Emerald	14347	727	B
	13749	728	6yrs—365C
Fairlawn Peerless Della	14500	728	7yrs—365C
	14730	739	8yrs—365C
Fairlawn Peerless Damsel	12819	722	C
Fairlawn Peerless Elite	14729	721	CC
Phillips Peerless Elenora	13098	717	AA
Fairlawn Peerless Evangeline	11982	706	DD

TYPICAL "PEERLESS" DAUGHTERS

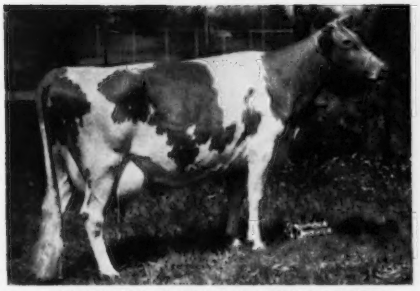

FAIRLAWN PEERLESS HELIOTROPE
15453—814—Sr3—365
18235—1020—5yrs—365
3 bulls in service in good herds.

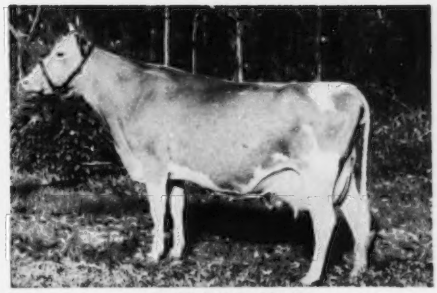

FAIRLAWN CHIC
18472—938—Sr4—365

FAIRLAWN PEERLESS EGRETTE
15957—802—5yrs—365
Excellent '47 '48 '49
She is in our herd.

FAIRLAWN PEERLESS DAINTY
16656—814—7yrs—365
Excellent '47 '48
Sold for $7,000.

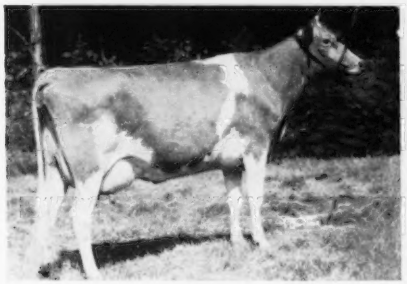

FAIRLAWN PEERLESS ERMINE
16726—869—7yrs—365C
17855—893—8yrs—365
VG '48 '49
A daughter—Fairlawn K. Glory—in our herd.

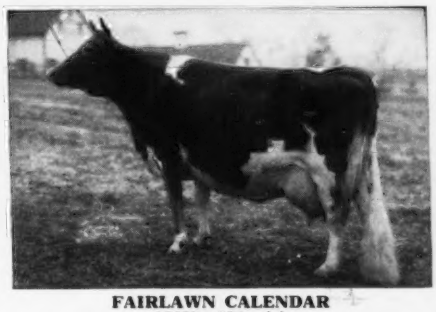

FAIRLAWN CALENDAR
16558—838—AA
15102—776—A
17458—925—8yrs—365
VG '47 '48
A great granddaughter in our herd.

ANOTHER FOUNDATION SIRE

GREEN MEADOW HORNET

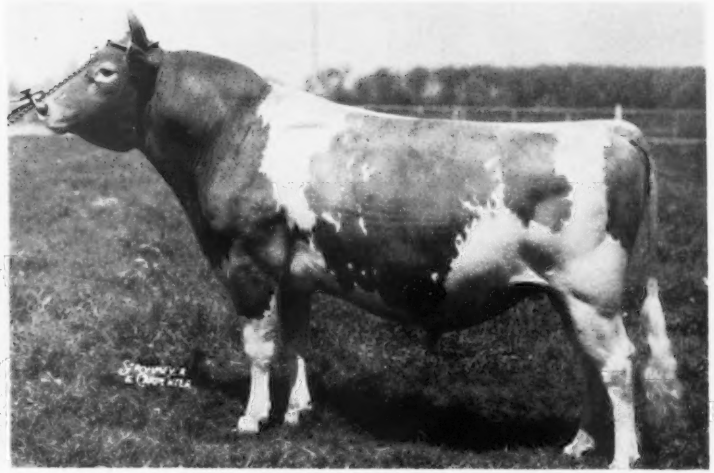

Sire: GREEN MEADOW CORONATION KING
Dam: GREEN MEADOW HOPEFUL
13 A. R. sons, 60 A. R. daughters
5 over 800, 12 over 700 lbs. fat

DAUGHTERS OF "HORNET" WITH OVER 700 LBS. FAT

NAME	MILK	FAT	AGE
Fairlawn H. Erma	16806	875	B
	13602	672	5yrs—305C
	17333	895	7yrs—365
Fairlawn Carnation	13414	661	G
	14801	721	D
	17221	844	AA
Green Meadow Mistress	17527	824	AA
Fairlawn H. Freckles	17630	814	CC
Fairlawn H. Ismena	13752	643	Jr3—365C
	17435	812	Jr4—365
Fairlawn Hornet's Actorine	11962	638	GG
	15483	785	5yrs—365
Fairlawn H. Flossie	13934	663	Sr3—365
	15640	782	7yrs—365C
Fairlawn Daffodil	13661	622	F
	16247	745	AA
Fairlawn H. Coquet	13986	722	Jr2—365C
	12238	600	Sr3—305C
Fairlawn H. Forget-Me-Not	12616	613	EE
	15848	673	5yrs—365C
	15194	721	7yrs—365
Fairlawn Cherry	14437	712	AA
	14327	719	9yrs—365C
Fairlawn H. Honeymoon	14076	706	Sr3—365C

TYPICAL "HORNET" DAUGHTERS

FAIRLAWN H. FORGET-ME-NOT
12616—613—EE
15848—673—5yrs—365C
15194—721—7yrs—365
Excellent '47-VG '48 '49

FAIRLAWN H. FRECKLES
17630—814—CC
VG '47 '48 '49

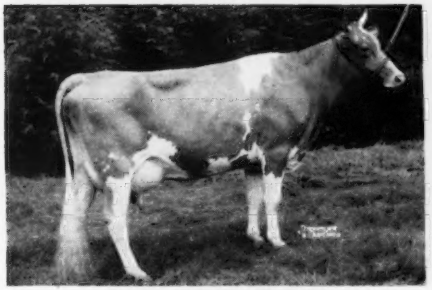

FAIRLAWN H. FLOSSIE
13934—663—Sr3—365
15640—782—7yrs—365C
D '49

FAIRLAWN H. COQUET
13986—722—Jr2—365C
12238—600—Sr3—305C
VG '49

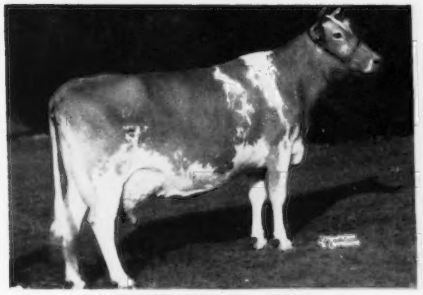

FAIRLAWN H. ERMA
16806—875—B
13602—672—5yrs—305C
17333—895—7yrs—365
Excellent '47 '48 '49

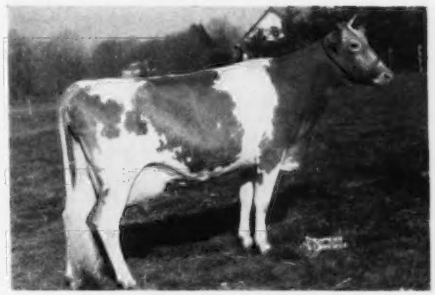

FAIRLAWN H. ISMENA
13752—643—Jr3—365C
17435—812—Jr4—365
VG '49

The MELBA Family

IN OUR HERD

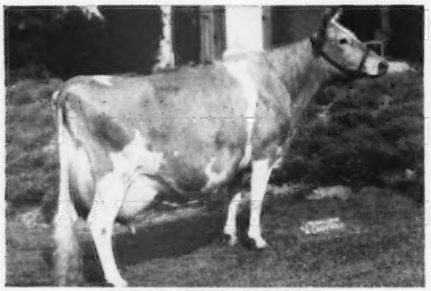

CORONATION MEMOIR
11764—706—GG
15493—875—B
VG '47 '48

HER SON

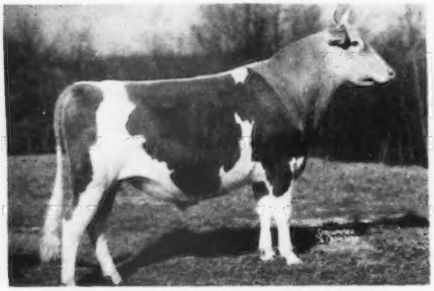

FAIRLAWN MEMOIR'S PERFORMER
16 Performer progeny sold in the Sterlingold Dispersal for $117,900 an average of $7,368 per head. His top daughter in the Sterlingold Dispersal brought $18,000.
"PROOF THAT IT PAYS TO BUY FAIRLAWN BREEDING"

"MEMOIR'S" MATERNAL SISTER

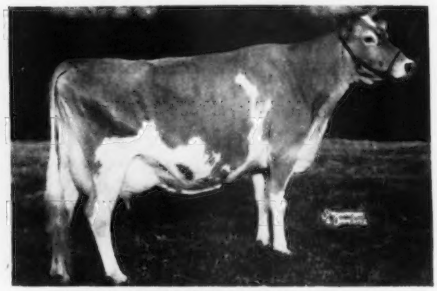

CORONATION MELINDA (In our herd)
15121—766—B
19537—961—6yrs—365
Purchased for $31,000, highest priced cow of the breed.

HER SON

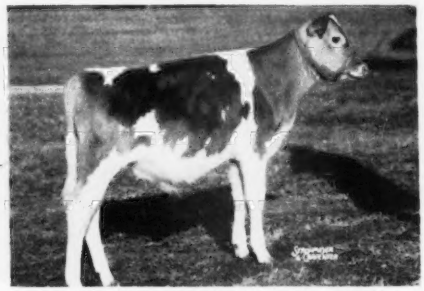

FAIRLAWN MELINDA'S ROSE KING
Purchased by F. W. McCann, Golden Harvest Farm, Bridgewater, Conn. and Raymond Goeringer, Lake Louise Farm, Dallas, Pa.

ANOTHER "MEMOIR" SON

FAIRLAWN ACTOR'S ROSE KING
He by FAIRLAWN PEERLESS ACTOR, is in service at Ideal Guernsey Farms, Augusta, New Jersey.

STERLINGOLD MELINDA'S MAJESTY

Sire: FAIRLAWN MEMOIR'S PERFORMER
Dam: CORONATION MELINDA
961—6yrs
Excellent '47 '48

A "PERFORMER" son out of our great cow—"MELINDA." "MAJESTY" was purchased by Doral Farms, Stamford, Conn., for $46,000, 2nd highest priced animal of the breed.

DAM OF "MELINDA"

CORONATION MELBA
13001—804—GG
Former Class Leader
2 A. R. sons, 2 A. R. daughters

IN OUR HERD

RIEGELDALE MELBA'S DAIRYMAID
12104—715—Sr4—365C
VG '49

Purchased by Fairlawn for $16,000. A daughter of GREEN MEADOW MELBA.

MATERNAL GRANDDAM OF MELINDA

GREEN MEADOW MELBA
15342—963—Sr2C, National Class Leader
9 daughters (7 A. R.), 3 sons (1 A. R.)
Classified Very Good at 15½ years.

A daughter sold for $28,600. A son sold for $30,000. A granddaughter, Coronation Melinda is top female of the breed at $31,000. **Class Leader Inheritance, record prices.**

"DAIRYMAID'S" DAUGHTER

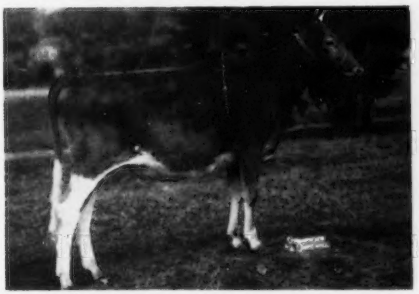

FAIRLAWN ACTOR'S DAIRY QUEEN
Born; June 25, 1949

MATERNAL SISTER TO "DAIRYMAID"

RIEGELDALE BEN'S MELBA
12513—638—Jr2
Purchased by Wey Acres for $28,600.

The MELBA Family

IN OUR HERD

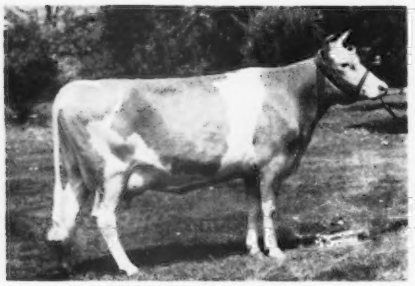

FAIRLAWN L. MELBA
10683—605—Sr3—365C
VG '47 '48
A granddaughter of Coronation Memoir.

IN OUR HERD

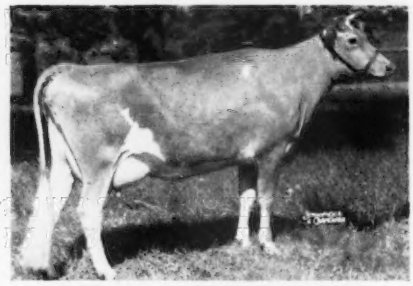

FAIRLAWN ACTOR'S MELBETTE
11510—611—Jr2—365C
12347—666—Sr4—365C
Excellent '47 '48 '49
A daughter of "L. Melba"

A "MEMOIR" DAUGHTER

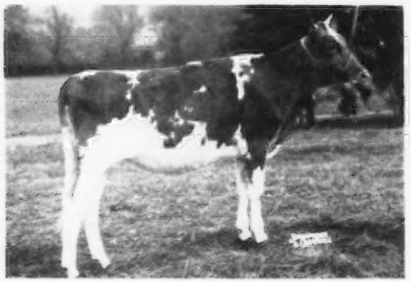

FAIRLAWN HORNET'S MEMOIR
Born: September 15, 1949
Dam: Coronation Memoir
15493—875—B

HER FULL SISTER (In Herd)

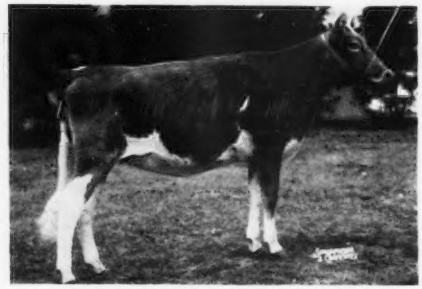

FAIRLAWN ACTOR'S MELBA
Born: May 7, 1949
Dam: Fairlawn L. Melba
10683—605—Sr3—365C

7/8 SAME BLOOD AS "MOONLIGHT"

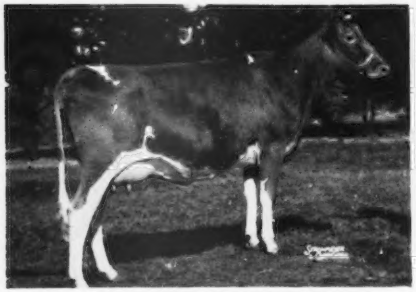

FAIRLAWN PERFORMER'S MELINDA
Born: April 13, 1948
Dam: Fairlawn Actor's Melbette
(See above)

"MELBETTE'S" DAUGHTER

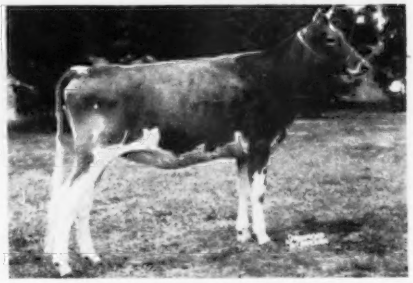

FAIRLAWN PEER'S MOONLIGHT
Born: March 27, 1949

The EGRETTE Family

IN OUR HERD

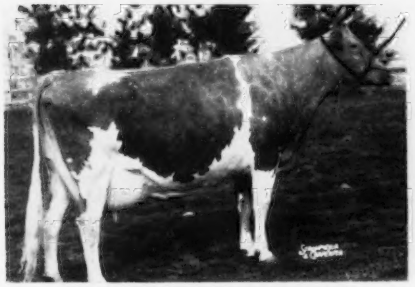

FAIRLAWN PEERLESS EGRETTE
12974—651—F
15957—802—5yrs—365
Excellent '47 '48 '49
2 A. R. daughters

A daughter of GREEN MEADOW PEERLESS, a Great Foundation Sire. "Egrette" was Senior and Grand Champion at the Fairlawn Judging School, 1950.

A DAUGHTER OF "EGRETTE" IN OUR HERD

FAIRLAWN K. LEAGRETTE
A daughter of "H. Eastern King"
Born: June 14, 1950

TWO MATERNAL SISTERS
In Our Herd

A DAUGHTER OF "EGRETTE"

FAIRLAWN ACTOR'S PHYLLIS
Born: June 24, 1949

A DAUGHTER OF "EGRETTE"

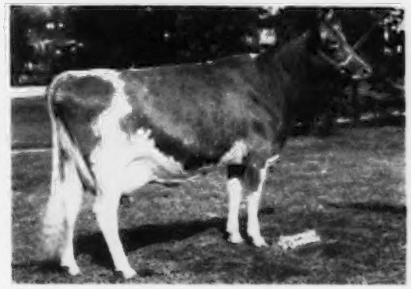

FAIRLAWN H. COQUET
13986—722—Jr2—365C
12238—600—Sr3—305C
VG '49

A daughter of "Coquet" — FAIRLAWN ACTOR'S MARILYN, is in our herd.

The GLORY Family

A GREAT FOUNDATION COW

FAIRLAWN PEERLESS ERMINE
14469—707—DD
16726—869—7yrs—365C—1095
17855—893—8yrs—365
VG '48 '49. Now at Nyala.

A DAUGHTER OF "ERMINE" (In our herd)

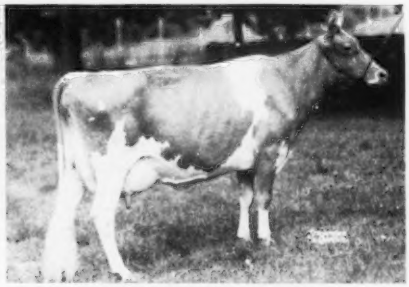

FAIRLAWN K. GLORY
13414—622—GG
17244—815—Jr4—365C
VG '47-Excellent '48 '49 '50
A daughter of "H. Eastern King."

A DAUGHTER OF "K. GLORY" (In our herd)

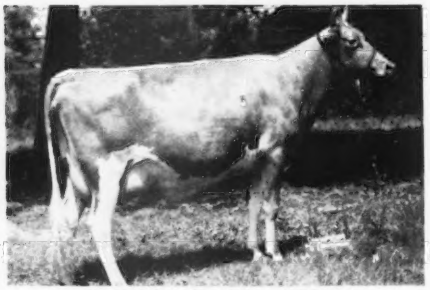

FAIRLAWN ACTOR'S ITHELA
12509—551—Sr2—365C
12757—610—Sr4—365
Excellent '48 '49

A DAUGHTER OF "K. GLORY" (In our herd)

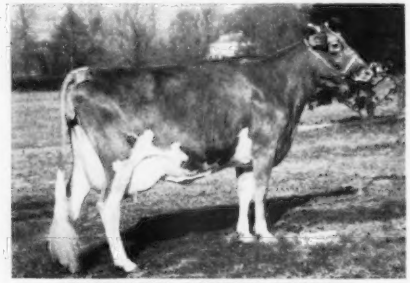

FAIRLAWN ACTOR'S ERMINE
13301—608—Jr2—365
D '49
Another daughter of "Peerless Actor," our herd sire.

TWIN DAUGHTERS OF "ACTOR'S ITHELA"

IN OUR HERD

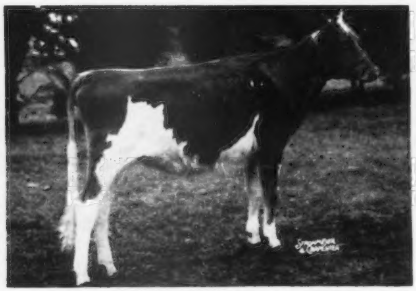

FAIRLAWN HORNET'S GLORIA
A daughter of "Actress' Hornet," our herd sire.
Born: November 4, 1949

IN OUR HERD

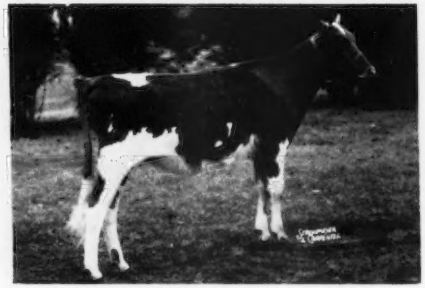

FAIRLAWN HORNET'S GLORIOUS
A daughter of "Actress' Hornet," our herd sire.
Born: November 4, 1949

IN OUR HERD

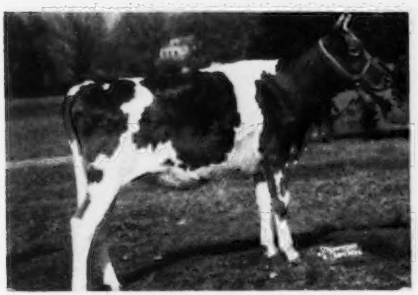

FAIRLAWN PEER'S SILVER QUEEN
A granddaughter of "K. Glory."

Born: June 16, 1949.
Dam: FAIRLAWN ACTOR'S ERMINE
13301—608—Jr2—365

IN OUR HERD

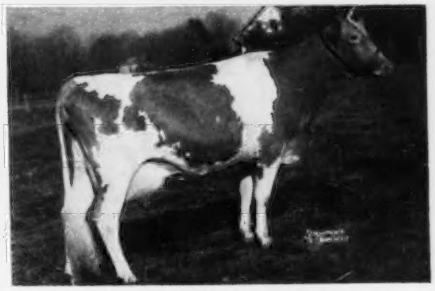

FAIRLAWN H. ISMENA
11064—475—Jr2—305C
13752—643—Jr3—365C
17435—812—Jr4—365

¾ sister to "K. Glory" (see opposite page).

TWO DAUGHTERS OF "H. ISMENA"—Full Sisters

IN OUR HERD

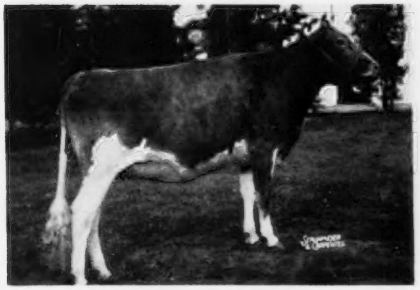

FAIRLAWN ACTOR'S QUEEN
Born: October 19, 1948

IN OUR HERD

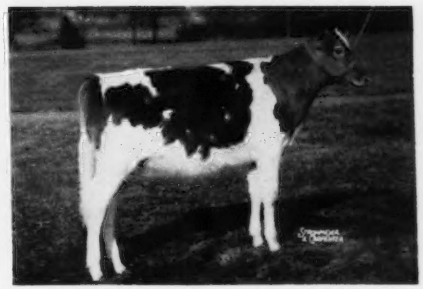

FAIRLAWN ACTOR'S PRINCESS
Born: March 30, 1950

BOTH OF THEM DAUGHTERS OF FAIRLAWN PEERLESS ACTOR
Our Herd Sire

The LADYSHIP Family

IN OUR HERD

RIEGELDALE KING'S LADYSHIP
15517—859—Jr4—365C
GP '47-Excellent '48 '49 '50

IN OUR HERD

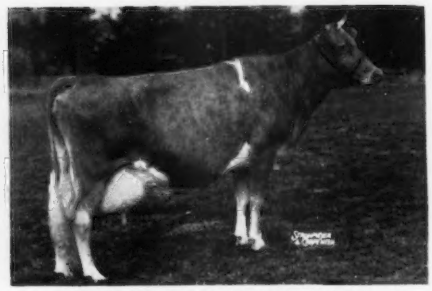

RIEGELDALE KING'S BLANCHE
14609—761—GG
11477—588—Sr3—305C
11623—841—5yrs—841
VG '47 '48 '49
Purchased for $9,000.
A ¾ sister to "King's Ladyship."

IN OUR HERD

FAIRLAWN ACTOR'S LADYSHIP
Sire: FAIRLAWN PEERLESS ACTOR
Dam: RIEGELDALE KING'S LADYSHIP
(see above)
Her full sister, Fairlawn Actor's Lustre, is in our herd.

"BLANCHE'S" DAUGHTER—IN OUR HERD

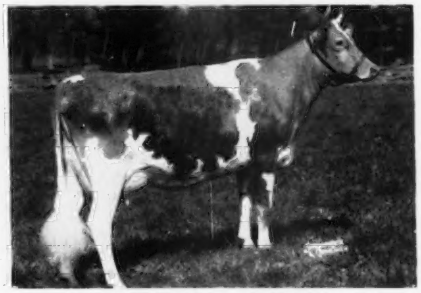

FAIRLAWN K. MURIEL
12658—661—Jr2—365C
Excellent '49 '50

"MURIEL'S" DAUGHTER—IN OUR HERD
FAIRLAWN PEER'S HOLLY
Born: March 16, 1949

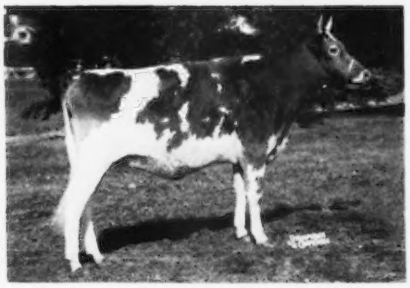

IN OUR HERD

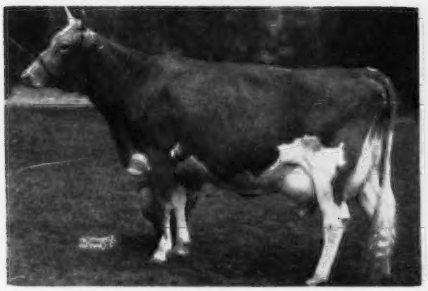

FAIRLAWN F. P. GUSTA
13189—653—G
13466—634—Jr4—305C
15807—784—6yrs—365C
VG '47 '48 '49
3 daughters in our herd. (See pictures.)

IN OUR HERD

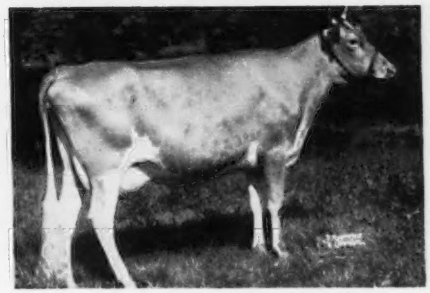

FAIRLAWN ACTOR'S INFANT
13384—624—Jr2—365
VG '47-Excellent '48

A daughter of "F. P. Gusta" and full sister to "Glamour" and "Nan." (See below.)

IN OUR HERD

FAIRLAWN ACTOR'S GLAMOUR
A full sister to "Infant" and "Nan."
Born: September 20, 1949.

IN OUR HERD

FAIRLAWN ACTOR'S NAN
A full sister to "Glamour" and "Infant."
Born: November 14, 1949.

ALSO IN OUR HERD—**FAIRLAWN K. NANCY,** 11433—654—Jr2—365 (pending), a maternal sister to "Infant," "Glamour," and "Nan" and her daughter, Fairlawn Actor's Hilda.

The CORONET Family

IN OUR HERD

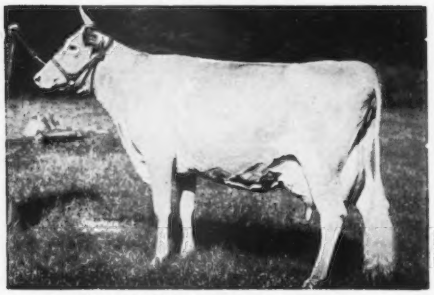

PINE MANOR CROWN JEWEL
11416—669—G
14550—833—DD
VG '47 '48

Purchased for $10,000 at the Sterlingold Dispersal.

IN OUR HERD

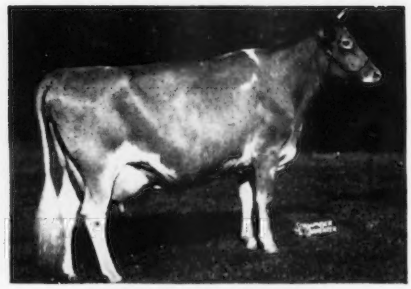

PINE MANOR COURTESY
11148—653—Sr4—365C
13268—761—5yrs—365C
Excellent '48

A daughter of Crown Jewel purchased for $28,000. "COURTESY"—the dam of Gardenville Rose King, sold for $50,000, record price for the breed.

"Crown Jewel" has proved herself a great old brood cow. Her progeny have sold for over $60,000. Her daughter, "Courtesy" (see above) purchased for $28,000, she also sold at the Gardenville Dispersal for $20,000. A son of "Jewel" sold for $8,000 at 2 weeks of age. "Crown Jewel" comes from a great female line—the "CORONETS."

IN OUR HERD

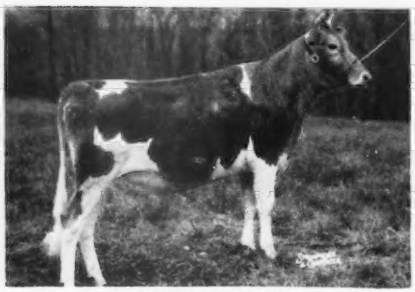

STERLINGOLD MEMENTO
Born: November 25, 1948

Her 7 nearest dams average 855 lbs. fat.

A daughter of "Crown Jewel" (see above) purchased for $15,000.

IN OUR HERD

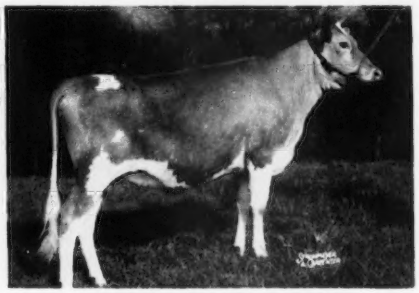

STERLINGOLD LADY CORA
Born: December 2, 1948

Her 7 nearest dams average 802 lbs. fat.

A daughter of "Courtesy" (see above) purchased for $21,000.

A GREAT PRODUCTION FAMILY

IN OUR HERD

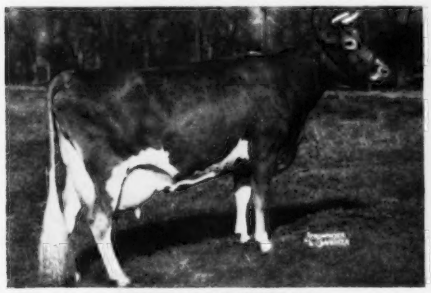

MOREAU FARMS KIT
12125—639—Jr3—HIR
12386—650—Jr4—HIR
16051—829—Sr4—365C
A great granddaughter of Coronation Coronet, dam of "Crown Jewel" (see opposite page).

IN OUR HERD

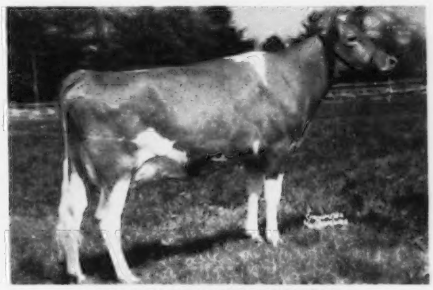

MOREAU FARMS PRINCESS
14117—664—Jr2—365
15826—784—Jr3—365 (pending)
"Princess"—a great granddaughter of Coronation Coronet, dam of "Crown Jewel." Also in our herd, Fairlawn K. Clara, a daughter of "Princess."

IN OUR HERD

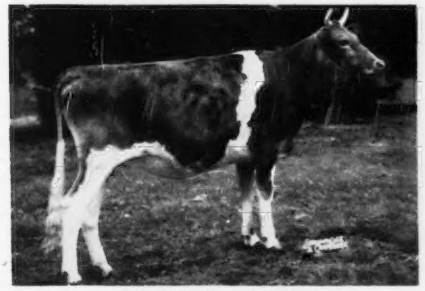

FAIRLAWN KATRINA
A daughter of "Kit" (see above)
Born: October 28, 1948

IN OUR HERD

MOREAU FARMS SUZETTE
A great granddaughter of Coronation Coronet.
Born: August 30, 1947
Dam: ETTA OF HICKORY HOLLOW
14844—743—7yrs—HIR

"KIT," "PRINCESS" AND "SUZETTE" TRACE TO THESE TWO GREAT COWS

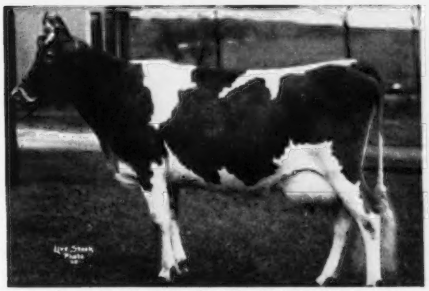

GOLDEN CORONET OF JEAN DU LUTH
12253—729—FF
15485—968—AA
Both Class Leader records when made.
2 A. R. sons, 9 A. R. daughters

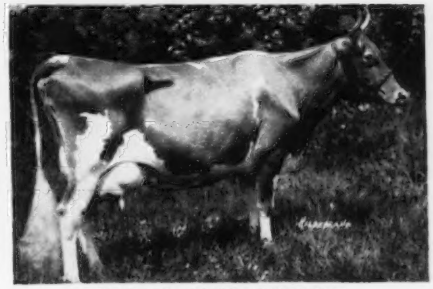

JEAN DU LUTH CORONET
20004—952—AA
2 A. R. sons, 5 A. R. daughters
A great granddaughter, Pine Manor Crown Jewel (in our herd).

The CHARLOTTE Family

IN OUR HERD

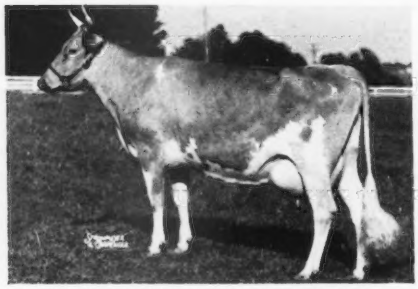

DOUGLASTON KING'S CHARLOTTE
15216—822—FF, Class Leader 4th place
19751—988—AA
VG '48
A granddaughter of "King's Charlotte," Gardenville Melody Darling, is in our herd.

DAM OF "KING'S CHARLOTTE"

DOUGLASTON MARY CHARLOTTE
12354—592—GG
17143—838—DD
Sr. and Gr. Ch., Indiana, 1938. Sold for $5,700 in 1937.

A DAUGHTER OF "CHARLOTTE"

DOUGLASTON BARONESS DARLING
13717—671—GG
15755—701—AA
VG '47

IN OUR HERD

RIEGELDALE EMORY'S CHARLOTTE
12512—651—C
13998—756—8yrs—365C
VG '47 '48 '49
Purchased for $14,000.
4 sons sold for $12,650.
A granddaughter of "King's Charlotte."

"KING'S CHARLOTTE" BLOOD IS IN DEMAND — —
7 sons and daughters sold for $112,300.

OTHER COWS IN OUR HERD

All Excellent or Very Good

FAIRLAWN PEERLESS EASTERN ROSE
11730—592—G
13510—677—B
11852—572—5yrs—305C
15935—762—6yrs—365
10730—501—9yrs—305C
Excellent '47 '48 '49 →

FAIRLAWN PEERLESS GAYLIGHT
13675—649—Sr3—365
13752—677—5yrs—365
16643—821—6yrs—365C
VG '47 '48 '49 →

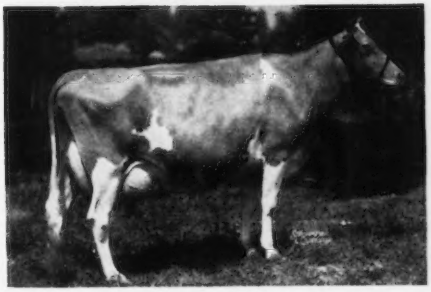

FAIRLAWN PEERLESS DELLA
11250—582—E
14500—728—7yrs—365C
14730—739—8yrs—365C
VG '47 '48 →

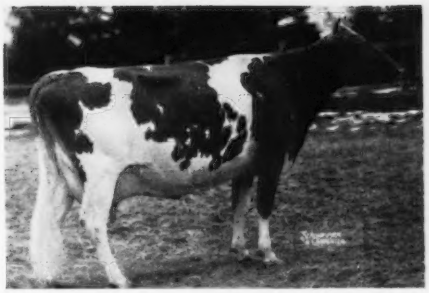

OTHER COWS IN OUR HERD

It is our policy, when we find cows that fit our program, to add them to our herd.

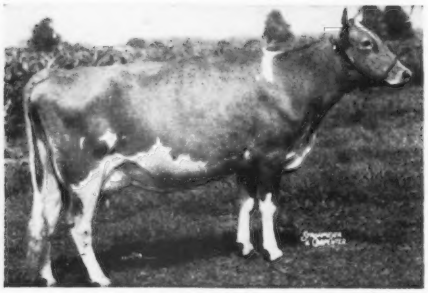

GRAY HAVEN ARGO'S PAT
9288—452—Jr2—HIR
10929—530—Jr3—305C
Excellent '49 '50
Purchased for $12,000.

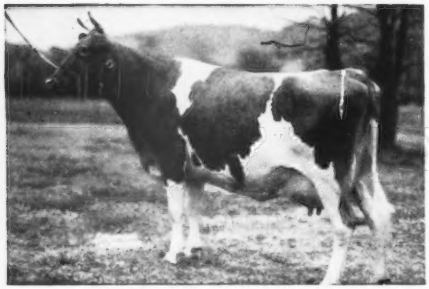

McDONALD FARMS KING'S KEEPSAKE
11543—620—Jr2—365C
11757—665—Sr3—365C
VG '47 '48 '49
Purchased for $14,500.

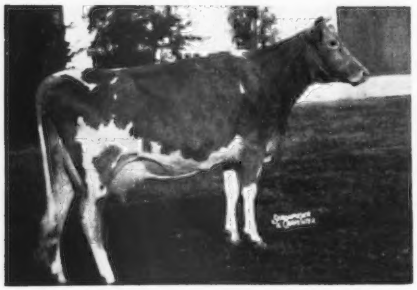

FOREMOST FOOTPRINT'S QUANTITY
13216—567—Jr2—365
Purchased for $12,000 in the McDonald Sale, 1949.

FAIRLAWN GUERNSEYS ARE NOTED FOR THEIR GOOD HEADS AND NECKS AND DAIRY CHARACTER—ALL BRED BY FAIRLAWN

FAIRLAWN GUERNSEYS ARE NOTED FOR GOOD UDDERS
ALL BRED BY FAIRLAWN

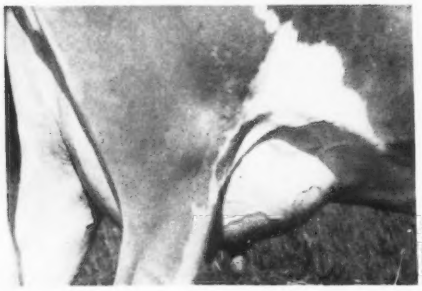

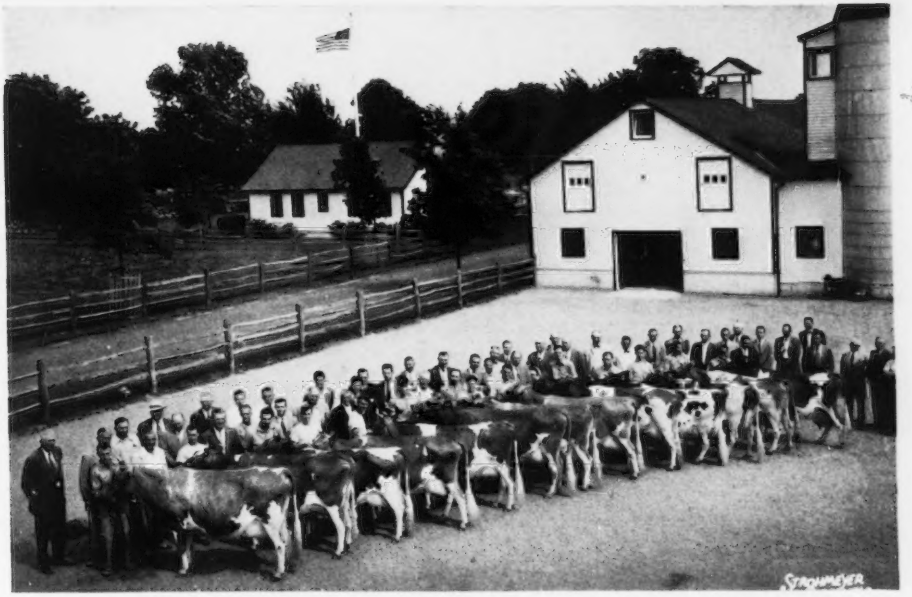

Participants looking over the class of Aged Cows as placed by the official judges at the Fairlawn Judging Conference. George M. Newlin and K. C. Sly may be seen at left, with S. L. Katz and Dr. E. B. Hopper. 7 Excellent, 5 Very Good, 1 Desirable. These cows averaged 15438 lbs. milk, 785 lbs. fat.

PRODUCTION

Our herd average today is 14629 lbs. milk, 745 lbs. fat.

1 over 1000
3 over 900
17 over 800
28 over 700
38 over 600

Many examples may be found where Fairlawn-bred cattle have gone into other top herds and made outstanding records.

CLASSIFICATION

Of the 41 animals in the herd classified to date, 14 are Excellent, 22 Very Good, 5 Desirable; or in other words, 34% are Excellent, 88% Excellent and Very Good.

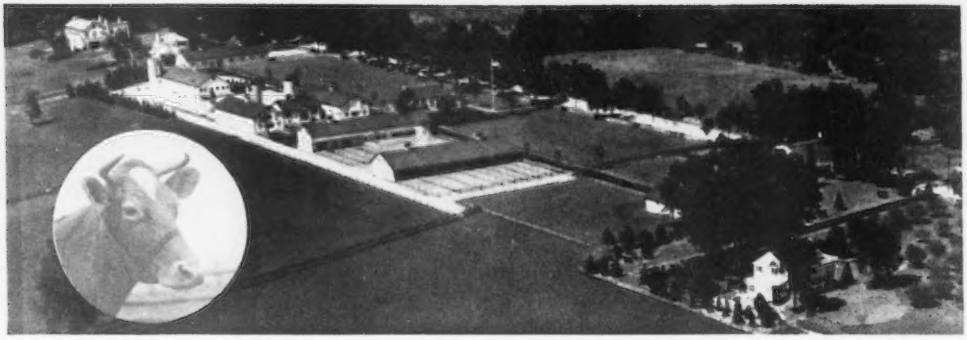

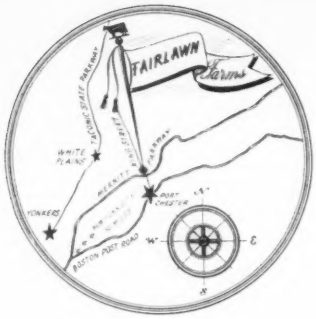

You are Cordially Invited
To Visit our Farm

FAIRLAWN FARMS COMPANY

King Street—Just off the Merritt Parkway

Port Chester, New York

DR. E. B. HOPPER, Manager SAM PIKE, Herdsman ANDREW WARNER, Assistant Herdsman

MELBA — PEERLESS — ACTRESS — GLORY

"This Great Combination Is Starring at Haven Hill"

FAIRLAWN DAIRYMAID'S STEADFAST

HERE HE IS

FAIRLAWN DAIRYMAID'S STEADFAST
His oldest daughter just fresh, milked over 40 lbs. per day within 2 weeks. She is Haven Hill Melba's S Hester, Jr. Ch. Topsfield and N. H. Parish Show, 1950.

HIS DAM

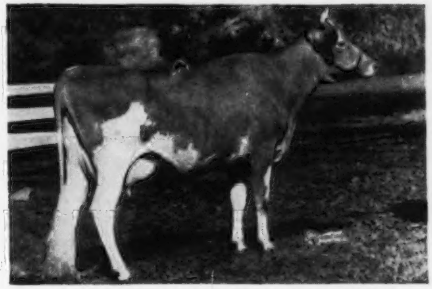

RIEGELDALE MELBA'S DAIRYMAID
12104—715—Sr4—365C
Sold for $16,000. VG '48
Dam of Riegeldale Emory's Melba, $5,100.

Sire of Both: **FAIRLAWN MEMOIR'S PERFORMER, A. R.**

16 of his progeny sold for $117,900 or an average of $7,368 per head. Performer is by Fairlawn Peerless Actor, A. R., 4 Excellent daughters. Actor is a maternal brother to Fairlawn Hornet's Actorine, 15483—785—5yrs. VG '47-E '49.

"Honor is being used on Steadfast daughters."

FAIRLAWN PERFORMER'S HONOR

HERE HE IS

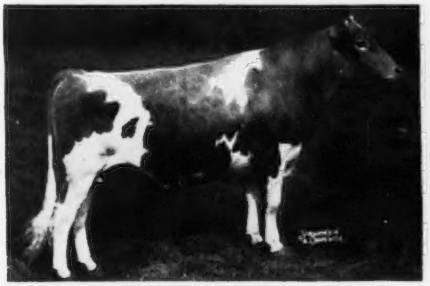

FAIRLAWN PERFORMER'S HONOR
Some **Steadfast** daughters are now due with **Honor** calves. Some of these are bound to be bulls and they will be for sale.

HIS DAM

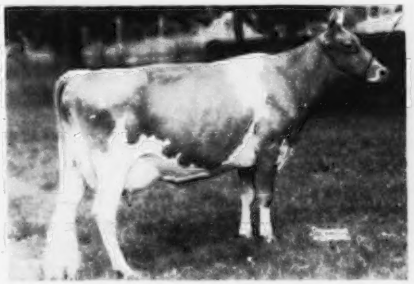

FAIRLAWN K. GLORY
13414—622—GG
17246—815—Jr4—365C
VG '47—E '48, '49

WE CAN OFFER CHOICE BULL CALVES
out of our very best, high record cows.

T. B. Accredited No. 122666 . . . Bang's Free No. 1690

Farm is located on the White Mountain Highway—Visitors are Always Welcome

WILLIAM H. CHAMPLIN, Owner
WILFRED JORDAN, Manager

Haven Hill Farms
ROCHESTER, NEW HAMPSHIRE

We Proudly Present . . .

Our Two Fairlawn Sires — **"ACTOR'S ROYAL" — "ACTOR'S LAUXMONT"**

FAIRLAWN ACTOR'S ROYAL

He has been bred to fine cows such as Laughter's Mirthful Joy, 14461—800—6yrs—365.

FAIRLAWN ACTOR'S ROYAL

Born April 6, 1947
We have 6 daughters in our herd.

HIS SIRE:

FAIRLAWN PEERLESS ACTOR
7 P. R. sons, 22 A. R. daughters
1 over 900, 1 over 800, 3 over 700, 9 over 600 lbs.
Fairlawn Actor's Indigo
*19426—946—Sr3—365C—1095
VG '48-E '49
Saddle River Actor's Eve
*15585—782—Sr4—305C—915
Fairlawn Actor's Infant (E '48)
13384—624—Jr2—365—1095
Fairlawn Actor's Melbette
12347—666—Sr4—365C—1095
E '47 '48 '49

HIS DAM:

ARGILLA FAIR PALOTTERIE 3d
15900—810—CC—1095
15907—823—A—1094
14631—704—6yrs—305C—610
Classified Very Good '47 '48
Sold 1945 for $14,000.
1 A. R. daughter.

GREEN MEADOW PEERLESS
34 P. R. sons, 65 A. R. daughters
1 over 1000, 3 over 900, 12 over 800, 25 over 700, 36 over 600 lbs.
Fairlawn Peerless Dainty
16656—814—7yrs—365—1083
Classified Excellent '47 '48
Fairlawn Peerless Egrette
15957—802—5yrs—365—1095
Classified Excellent '47 '48

BRIGHT LAD'S ACTRESS (E '47)
*19146—980—Jr4—365—1095
3 A. R. sons, 1 A. R. daughter
Fairlawn Hornet's Actorine
15483—785—5yrs—365—1095
VG '47-E '48 '49

FLYING HORSE FARM ROYAL
8 P. R. sons, 26 A. R. daughters
1 over 1000, 3 over 900, 9 over 800, 16 over 700, 18 over 600 lbs.
Flying Horse Royal Rose (VG '48)
*15059—853—Jr2—365C—1095
*22558—1154—5yrs—365C—1050
Sterlingold Prudence (VG '47 '48)
*14248—715—Jr4—305C—901
17882—913—5yrs—365—1087

ARGILLA FAIR PALOTTERIE
15631—762—E—1094
4 A. R. sons, 3 A. R. daughters

GREEN MEADOW CORONATION PRINCE
25 P. R. sons, 35 A. R. daughters
3 over 800, 9 over 700, 20 over 600 lbs.

GREEN MEADOW PORTIA
11939—629—F
2 A. R. sons.

HARDWICK'S BRIGHT LAD
7 P. R. sons, 27 A. R. daughters
1 over 900, 1 over 800, 5 over 700, 7 over 600 lbs.

BROCKTON'S ACTRESS
10473—519—F—1071
2 A. R. daughters
Hardwick's Actress
19162—833—A—1095

DOUGLASTON PRINCE ROYAL
Sold 1934 for $5,650
25 P. R. sons, 65 A. R. daughters
1 over 1000, 4 over 900, 6 over 800, 19 over 700, 33 over 600 lbs.

ALFALFA FARM FLUTE (VG '48)
*16206—962—Jr3—365C—1094
7 A. R. sons, 2 A. R. daughters

AIYUKPA L. CZAR
9 P. R. sons, 13 A. R. daughters
2 over 900, 3 over 800, 6 over 700, 10 over 600 lbs.

PALOTTERIE OF FAIRVIEW HOME
16245—812—D
16764—860—BB
18704—911—AA
1 A. R. son, 1 A. R. daughter

AND . . . A Paternal Brother To "Actor's Royal"

Both Lauxmont and Royal are by Fairlawn Peerless Actor (see pedigree above)

FAIRLAWN ACTOR'S LAUXMONT

Picture at 1 year of age. He will be given every opportunity in our herd.

FAIRLAWN ACTOR'S LAUXMONT

Born July 15, 1949
He is being bred to such fine animals as:
Falconwood's Golden Sheba
11199—609—Jr4—305C—3x
17043—895—7yrs—365 (pending)

HIS DAM:

FAIRLAWN CHERRY (GP '47-VG '48)
14437—712—AA—1095
14327—719—9yrs—365C—1095
4 A. R. daughters
Fairlawn L. Finch
14170—748—E—1091

GREEN MEADOW HORNET
31 P. R. sons, 61 A. R. daughters
5 over 800, 12 over 700, 26 over 600 lbs.
Fairlawn H. Erma (E '47 '48 '49)
16806—875—B—1095
17333—895—7yrs—365—1095
Fairlawn Hornet's Actorine
15483—785—5yrs—365—1095
VG '47-E '48 '49
Fairlawn H. Forget-Me-Not
15194—721—7yrs—365—1095
E '47-VG '48 '49
Fairlawn Carnation (GP '47 '48)
17221—844—AA—1095

GLENGERAN'S SWEET BRIAR
10830—605—GG
3 A. R. daughters

GREEN MEADOW CORONATION KING
20 P. R. sons, 27 A. R. daughters
2 over 900, 6 over 800, 12 over 700, 22 over 600 lbs.

GREEN MEADOW HOPEFUL
11438—631—A—1095
2 A. R. sons, 2 A. R. daughters

IMP. FINANCIER OF MYRTLE PLACE
A. R. Island
19 P. R. sons, 64 A. R. daughters
3 over 800, 10 over 700, 31 over 600 lbs.

IMP. BICKLEIGH SQUAW
13258—612—GG—1083
12665—588—AAA—610
1 A. R. son, 3 A. R. daughters

In our herd of 425 animals we are most particular in using bulls to maintain a high standard of quality.

Bull calves available with this proved-popular inheritance.

T. B. ACCREDITED — BANG'S ACCREDITED

LAUXMONT FARMS

Tel. 38-R4 - WRIGHTSVILLE, PA.

DR. GEORGE T. PACK, Owner — ELMER SALISBURY, Manager

Fairlawn Breeding Comes To Lauxmont . . . Through Our Herd Sires

A Maternal Brother to:
"Actor's Royal"

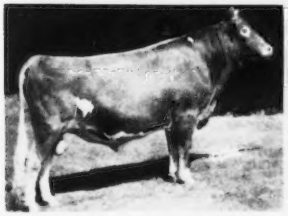

ARGILLA ROYAL PHILOSOPHER
Sold in Argilla Dispersal for $28,500.
1st Jr. Get, Topsfield, 1948.
3 P. R. sons, 4 A. R. daughters.

Sire of:
"Actor's Royal" and "Actor's Lauxmont"

FAIRLAWN PEERLESS ACTOR
7 P. R. sons, 22 A. R. daughters.
4 classified Excellent.
We consider "Peerless Actor" one of the greatest Guernsey bulls in the country.

A Maternal Sister to:
"Actor's Lauxmont"

FAIRLAWN L. FINCH
14170—748—E
Classified VG '48
She is the highest tested daughter of Coronation Leader, A. R. ($15,000).

Dam of "Actor's Royal"

ARGILLA FAIR PALOTTERIE 3d
15900—810—CC
15907—823—A
14631—704—6yrs—365C
14602—675—7yrs—305C
VG '47 '48
A marvelous cow. She produced a ton of milk a month for 3 months on 2x milking.

Dam of "Peerless Actor"

BRIGHT LAD'S ACTRESS
19146—980—Jr4—365
Class Leader 3rd place
Classified Excellent at 13½ years.
3 A. R. sons, 1 A. R. daughter.
Fairlawn Hornet's Actorine, 15483—785—5yrs—365. Excellent '48 '49.

Dam of "Actor's Lauxmont"

FAIRLAWN CHERRY
11604—593—FF
14437—712—AA
11127—531—8yrs—305C—2x
14327—719—9yrs—365C
GP '47-VG '48
4 A. R. daughters.

Why Are We Using Fairlawn Breeding? In our herd of 425 animals we are most particular in using bulls to maintain a high standard of quality.

OFFERING: Bull calves and occasionally a few females rich in this proved-popular blood.

T. B. ACCREDITED — BANG'S ACCREDITED

LAUXMONT FARMS

DR. GEORGE T. PACK, Owner **Tel. 38-4 R - Wrightsville, Pa.** ELMER SALISBURY, Manager

Acker's Acres

To Have The Best - - - You Must Use The Best

We Are Using A Son Of A 3-Time Excellent Daughter Of "Peerless"

Fairlawn Actor's Advocate

Born July 30, 1949

Sire: **FAIRLAWN PEERLESS ACTOR, A. R.** A son of Green Meadow Peerless, A. R., out of Bright Lad's Actress (see below). "Actor" is a half-brother to Fairlawn Memoir's Performer, sire of 16 sons and daughters that sold for $117,900 or an average of $7,368 in the Sterling Farms, Inc., Dispersal.

His Dam

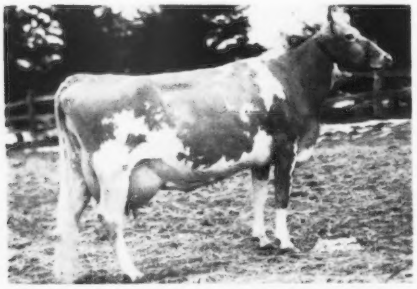

FAIRLAWN PEERLESS EASTERN ROSE
13510—677—Sr4—365
11852—572—5yrs—305C—2x
15935—762—6yrs—365
Excellent '47 '48 '49

His Paternal Granddam

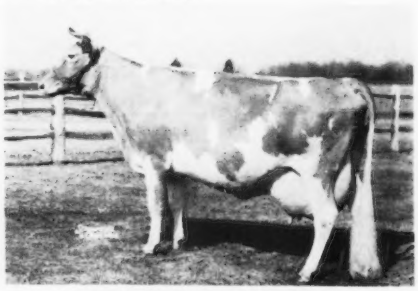

BRIGHT LAD'S ACTRESS
19146—980—Jr4—365
National Record when made, now 3rd place.
Excellent at 13½ years.

An EXCELLENT Half-Sister

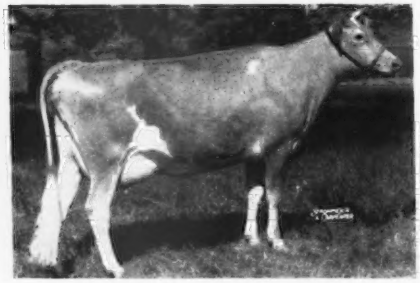

FAIRLAWN ACTOR'S MELBETTE
11510—611—Jr2—365C
12347—666—Sr4—365C
Excellent '47 '48 '49 '50

An EXCELLENT Half-Sister

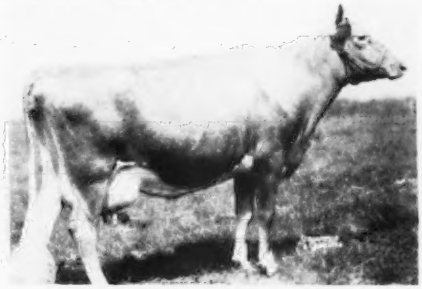

FAIRLAWN ACTOR'S INDIGO
13661—621—Jr2—365
19426—946—Sr3—365C
Class Leader 5th place
VG '48-**Excellent** '49 '50

"ADVOCATE" is being bred to daughters of DOUGLASTON KING'S STYLEMASTER—a double CORONATION KING OF PINE MANOR—a combination hard to beat.

Reserve An "Advocate" Son Today.

FEDERAL ACCREDITED — BANG'S FREE

ACKER'S ACRES GOLDEN GUERNSEY **WATERLOO, IOWA**

DR. W. H. ACKER, Owner — FRANCIS LAPPIER, Manager

SECO FARMS

Arcadia • Missouri

In the Beautiful Arcadia Valley

Go Forward With "FORWARD" –

FAIRLAWN ACTOR'S FORWARD

Born October 22, 1946

We now have 11 daughters in our herd. First prize two-year-old, Senior and Grand Champion, First Annual American Royal Dairy Cattle Show, Kansas City, Missouri, 1949. "FORWARD'S" first son to be sold at public auction topped the 1950 Colorado State Sale. He was purchased by a satisfied repeat customer, Harold Hennigh, Longmont, Colorado.

HIS SIRE

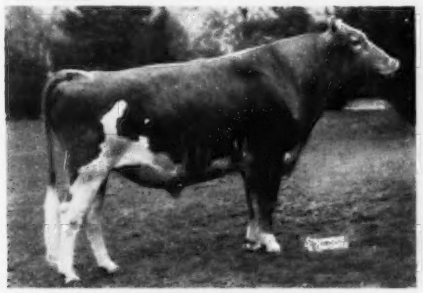

FAIRLAWN PEERLESS ACTOR, A. R.
7 P. R. sons, 22 A. R. daughters
1 over 900, 3 over 700, 9 over 600 lbs. fat.
4 Excellent.

HIS DAM

FAIRLAWN F. P. GUSTA
13466—634—Jr4—305C—3x
15807—784—6yrs—365C
Sire: Phillips Fairlawn Peerless
Dam: Fairlawn H. Etna
13316—616—DD

HIS FULL SISTER

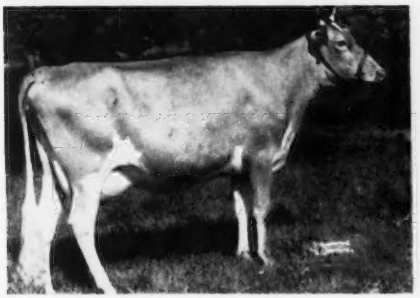

FAIRLAWN ACTOR'S INFANT
13384—624—Jr2—365
Very Good '47-Excellent '48

HIS PATERNAL GRANDDAM

BRIGHT LAD'S ACTRESS
19146—980—Jr4—365
Former National Record
Classified Excellent at 13½ years.

OFFERING—"FORWARD" sons out of "IMPERIAL" daughters.
This combination should produce—we feel confident it will.

ADD THIS PROVED BLOOD TO YOUR BREEDING PROGRAM

"Enrich with IMPERIAL—GO Forward with FORWARD"

FEDERAL ACCREDITED 540906 . . . VACCINATED—NEGATIVE GUY E. KENNEDY, Manager

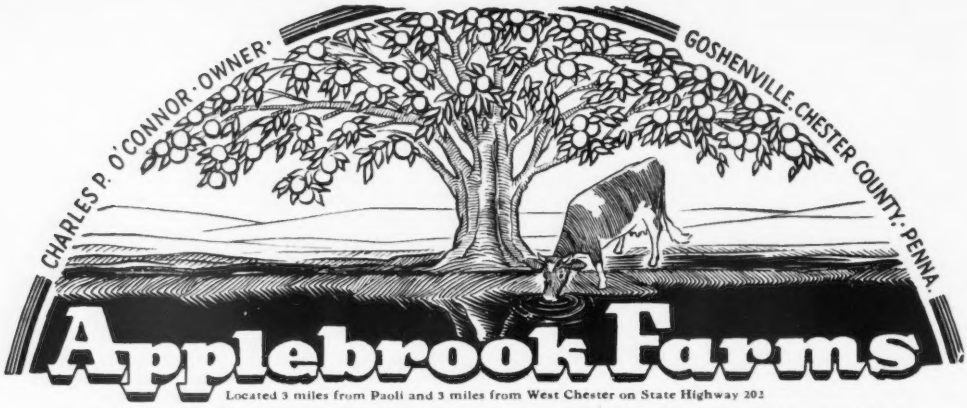

Located 3 miles from Paoli and 3 miles from West Chester on State Highway 202

WITH ONE PURPOSE IN MIND — TO BREED BETTER GUERNSEYS

We Selected A Fairlawn-Bred Sire

FAIRLAWN ACTOR'S INTERIM

A double grandson of Green Meadow Peerless.

Sire: **FAIRLAWN PEERLESS ACTOR, A. R.,** sire of 4 Excellent daughters. A son of Green Meadow Peerless, A. R., out of Bright Lad's Actress (see below).

His Maternal Great Granddam

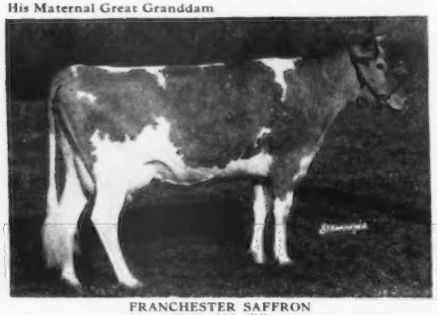

FRANCHESTER SAFFRON
9980—556—BB
13987—795—A

His Paternal Granddam

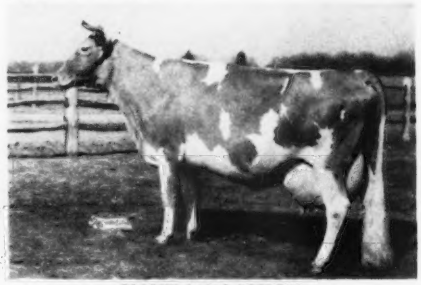

BRIGHT LAD'S ACTRESS
19146—980—Jr4—365
Class Leader 3rd place
Excellent at 13½ years.

"Interim's" Excellent Half-Sister

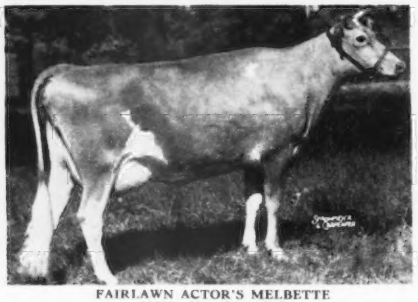

FAIRLAWN ACTOR'S MELBETTE
11510—611—Jr2—365C
12347—666—Sr4—365C
Excellent '47 '48 '49 '50

"Interim's" Excellent Half-Sister

FAIRLAWN ACTOR'S INDIGO
13661—621—Jr2—365
19426—946—Sr3—365C
Class Leader 5th place
VG '48-Excellent '49 '50

"INTERIM" is bred for type and production.
HE IS SIRING JUST THIS TYPE.

Come to the farm and see them for yourself.

T. B. ACCREDITED...BANG'S FREE

DONALD G. BROWN, Herdsman

Mail Address: **Route 3, WEST CHESTER, PENNSYLVANIA**

Congratulations To Fairlawn Farms On Their Success In Breeding An Outstanding Herd Of Guernseys — —

We Take Great Pride In Presenting Our Fairlawn Herd Sire

HERE HE IS

Fairlawn Performer's Valiant

Sr. & Gr. Ch., Middle Tennessee District Show, 1950. We have 16 daughters in our herd. Top bull and second high animal, Riegeldale Sale, 1948.

"VALIANT" is sired by FAIRLAWN MEMOIR'S PERFORMER, A. R.—4 nearest dams average 906 lbs. fat. 16 progeny of "Performer" sold in the Sterling Farms, Inc., Dispersal for $117,900 or an average of $7,368.

A Paternal Half-Brother—STERLINGOLD MELINDA'S MAJESTY—sold for $46,000, second high bull of the breed.

TYPICAL "VALIANT" DAUGHTERS

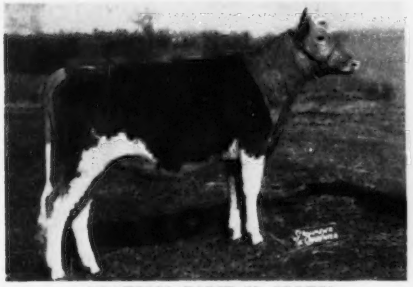

STATION CAMP V. MORN
Born September 21, 1949
2nd Sr. Calf, Middle Tennessee District Show, 1950.
Dam: MAXIM'S KATE OF GRASSY GROVE
14178—764—Jr2—365C. D '49.

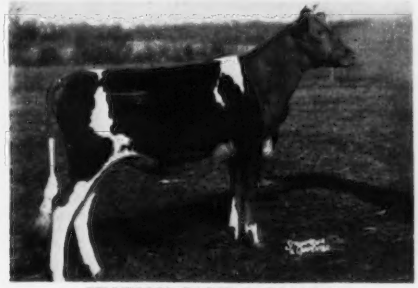

STATION CAMP V MANDY
Born January 19, 1950
Dam: CLEAR SPRINGS' FARM'S FLOSSIE
8719—426—Sr4—305C—2x. VG '49 '50

Plan to visit our herd and see the "Valiant" Get.

STATION CAMP FARM **Hendersonville, Tennessee**

T. B. ACCREDITED . . . BANG'S FREE

NEWMAN CHEEK, Owner
801 American Trust Bldg., Nashville, Tenn.

W. D. (WALT) MILLER, Manager
Route 2, Hendersonville, Tenn.

EMBLEM . . . A GREEN MEADOW PEERLESS SON

(see insert of this issue for story on this bull).

A Sire of Class Leaders . . . NINE EMBLEM DAUGHTERS HAVE MADE CLASS LEADING RECORDS.

HERE HE IS AT 10 YEARS OF AGE

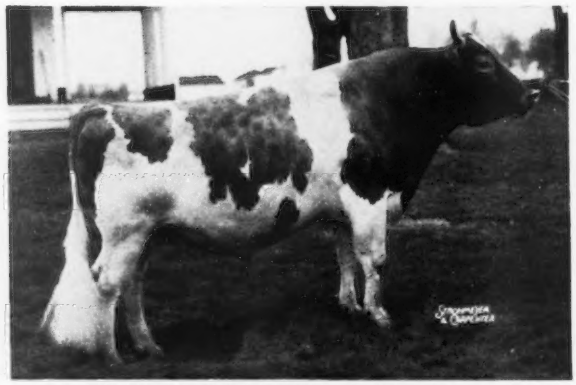

FAIRLAWN PEERLESS EMBLEM, A. R.

HIS CLASS LEADING DAUGHTERS

MONTEREY VIOLET
11933—665—Jr3—305C—2x
Class Leader 3rd place when made.
16001—965—Jr4—365
Class Leader 5th place.
16216—923—5yrs—365C—1094 T. M.

★

MONTEREY CAROLINE
11538—685—Sr2—305C—2x
Class Leader 2nd place.
13473—808—Sr3—365
16356—926—5yrs—365
On retest: 7991—441—6yrs—365 in 153 days.

PEERLESS TOPSY DORA
11875—631—Jr2—305C—3x
Class Leader 7th place

★

POPPY'S PEARL OF MONTEREY
10734—621—Sr2—305C—3x
Class Leader 6th place when made.
12495—717—Sr3—305C—3x
Class Leader 4th place when made.

★

PEERLESS FLOSSIE
10235—603—Jr2—305C—3x
Class Leader 5th place when made.
10830—665—Jr3—305C—3x
Class Leader 4th place when made.
12430—698—Jr4—305C—3x

PEERLESS EMBLEM'S DONNA
10854—630—Jr2—305C—3x
Class Leader 7th place when made.

★

DONONIA OF MONTEREY
14098—749—Jr4—305C—3x
Class Leader 3rd place when made.

★

PEERLESS DOROTHY
10999—628—Jr2—305C—3x
Class Leader 5th place when made.
12763—752—Jr3—305—3x

★

PEERLESS POPPY'S RUBY
11500—610—Sr2—305C—3x
Class Leader 10th place.

An Emblem Son

EMBLEM'S KING OF THE PLAINS ▶

He is by EMBLEM out of SYBILLA MERRY OF LINDENDELL, 10251—504—AaA—610 T. M.

MONTEREY FARMS **Middletown, Delaware**

HOWARD J. WHITE, Owner HOWARD A. BOYD, Manager GUY DOUGLAS, Herdsman

Ideal Guernsey Farms

GOLDEN GUERNSEY

BUILDING ☆ FOR ☆ A ☆ CENTURY

"The World's Largest Herd Of Pure Bred Guernseys"

◄—FAIRLAWN ACTOR'S ROSE KING

7 nearest dams have 10 records that average 13426 lbs. milk, 743 lbs. fat.

A full brother to Performer—16 of his progeny sold for $117,900 or an average of $7,368.

Sire: Fairlawn Peerless Actor

Sire of 4 Excellent daughters. A son of Green Meadow Peerless, A. R., and out of the Actress family.

(See insert in this issue).

HIS DAM

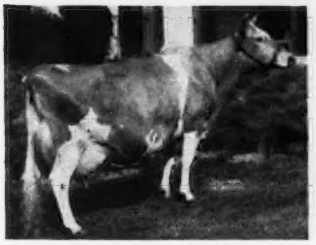

CORONATION MEMOIR
11764—705—Jr2
15493—875—Sr4
Very Good '47 '48

HIS MATERNAL GRANDDAM

CORONATION MELBA
13001—804—GG
2 P. R. sons, 2 A. R. daughters
A maternal sister, Riegeldale Ben's Melba, sold for $28,600.

HIS PATERNAL GRANDDAM

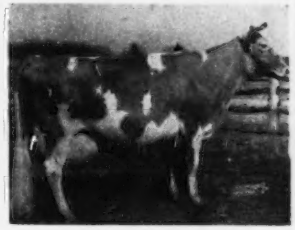

BRIGHT LAD'S ACTRESS
19146—980—Jr4
E '47 at 13½ years
1 A. R. daughter—classified Excellent.

HIS DAM'S MATERNAL SISTER

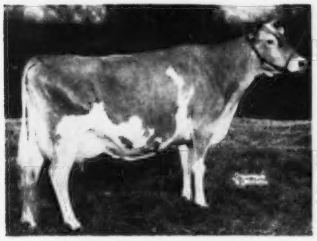

CORONATION MELINDA
15121—766—Sr4
19537—961—6yrs
Excellent '47 '48

Top priced cow of the breed at $31,000. Her son by Rose King's full brother sold for $46,000.

ROSE KING

SONS

FOR SALE

HIS MATERNAL GREAT GRANDDAM

GREEN MEADOW MELBA
15342—963—Sr2C
National Record
7 A. R. daughters, 4 sons.

We will sell a choice selection of cows in milk, bred or open heifers.

"It's All In The Records"

JACOB TANIS & SONS, Proprietors
JOHN TANIS, D. V. M.
WILLIAM AULD, Herdsman

IDEAL GUERNSEY FARMS
Augusta - Sussex County - New Jersey

Valley Oaks

Registered Guernseys

Mr. and Mrs. F.R. Schoellerman
Route 1, Box 39
GALT, CALIFORNIA

Pat Hand — A Sheik and Four Queens

FAIRLAWN HORNET'S SHEIK

In service at Valley Oaks

- **Fairlawn Actress' Hornet, A. R.**
  - **Green Meadow Hornet, A. R.**
  - **Bright Lad's Actress, A. R.**
- **Fairlawn H. Coquet, A. R.**
  - **Green Meadow Hornet, A. R.**
  - **Fairlawn Peerless Egrette, A. R.**

HIS SIRE'S FULL SISTER

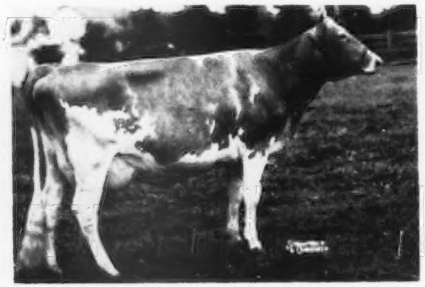

FAIRLAWN HORNET'S ACTORINE
VG '47-E '48 '49
11962—638—GG—1095
15473—785—5yrs—365—3x

HIS DAM

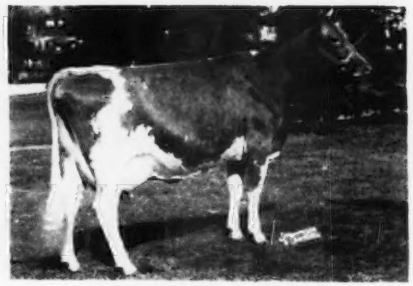

FAIRLAWN H. COQUET
VG '49
13986—722—Jr2—365C—1095
12238—600—Sr3—305C—915

HIS PATERNAL GRANDDAM

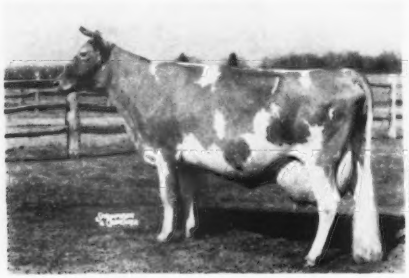

BRIGHT LAD'S ACTRESS
E '47 at 13½ years
11915—584—G—610
*19146—980—Jr4—365—1095

HIS MATERNAL GRANDDAM

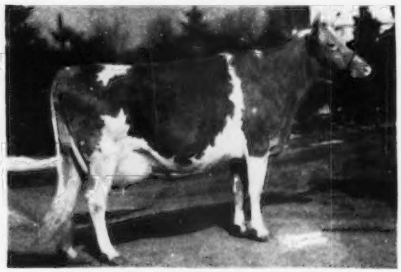

FAIRLAWN PEERLESS EGRETTE
E '47 '48 '49
12974—651—F—1095
15957—802—5yrs—365—1095
11385—588—9yrs—305C—610

"Sheik's" calves are out of cows with records from
462—Jr2 up to 840—9yrs, on 2x machine milking!
Including four California Production Leaders for 1950.

Cloverdale Ranch

IN SUNNY CALIFORNIA

*Presenting — **Two Top-Bred Herd Sires***

I FAIRLAWN HORNET'S COUNT

Born August 21, 1948

His 3 nearest dams average 851 lbs. fat. His first calves are 8 months of age and look exceptionally good.

Sire: **FAIRLAWN ACTRESS' HORNET,** 7 A. R. daughters. Herd sire at Fairlawn. A son of Green Meadow Hornet, A. R., out of Bright Lad's Actress (see below).

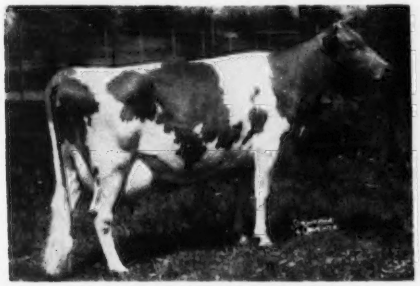

HIS DAM—**FAIRLAWN PEERLESS HELIOTROPE**
11722—653—Sr2—365C
15453—814—Sr3—365
18235—1020—5yrs—365
VG '47 '48 '49

HIS PATERNAL GRANDDAM—**BRIGHT LAD'S ACTRESS**
19146—980—Jr4—365
Class Leader 3rd place
Excellent at 13½ years.

II STERLINGOLD LORD GAY

Born October 12, 1949

Top bull in the 1950 Western Guernsey Classic at $2,500.
His 7 nearest dams average 818 lbs. fat.
He is being given every opportunity in our herd.

Sire: **STERLINGOLD MELINDA'S MAJESTY,** herd sire at Doral Farm. Sold for $46,000, 2nd highest priced bull of the breed. A son of Fairlawn Memoir's Performer, A. R. ($9,000), out of Coronation Melinda (see below).

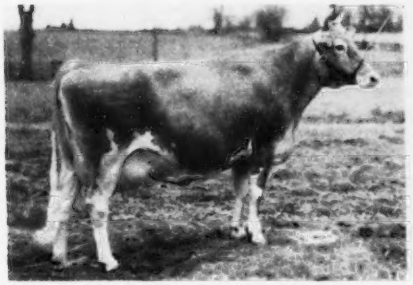

HIS DAM—**STERLINGOLD PRINCESS GINGER**
11212—626—Sr2—365C
12551—691—Sr3—365
Desirable '48
2nd Dam: Coronation Glamour
17237—903—7yrs—365C. VG '47 '48

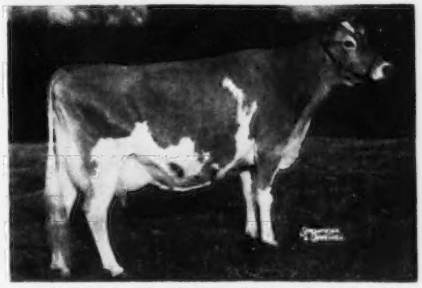

HIS PATERNAL GRANDDAM—**CORONATION MELINDA**
15121—766—B
19537—961—6yrs—365
Excellent '48 '49
Sold for $31,000 in the Sterlingold Dispersal. Top female ever sold at public auction.

All cows A. R. tested

"COUNT" is being bred to cows on the ranch that for 5 consecutive years have topped the Butte Co. D. H. I. A., with an average this year of 10693—500—for over 50 head.

We can offer a few females — all ages

PRODUCTION-BRED BULLS out of PRODUCTION-TESTED A. R. COW FAMILIES

CLOVERDALE RANCH

The Ranch is located at Durham, California

L. E. VINCENT, Owner

Business Address: 738 Fifth St., Telephone 1265, CHICO, CALIFORNIA

SUNNY VALLEY GUERNSEYS

We Proudly Present Our Fairlawn-Bred Sires . . .

I

FAIRLAWN H. NOBLE

Born: February 21, 1946

Sire: **Green Meadow Hornet, A. R.**
31 P. R. sons, 61 A. R. daughters, a son of Green Meadow Coronation King, A. R., out of Green Meadow Hopeful, 11438—631—A.

"H. NOBLE'S" DAM

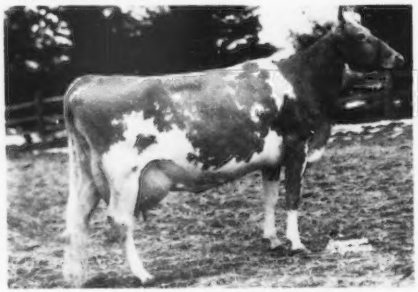

FAIRLAWN PEERLESS EASTERN ROSE
15935—762—6yrs—365
EXCELLENT '47 '48 '49
A daughter of Green Meadow Peerless, A. R., out of Knollwood Rosamund, A. R.

II

FAIRLAWN ACTOR'S ARCHER

Born: November 10, 1947

Sire: **Fairlawn Peerless Actor, A. R.**
7 P. R. sons, 22 A. R. daughters, a son of Green Meadow Peerless, A. R., out of Bright Lad's Actress, 19146—980—Jr4—365, Class Leader 3rd place. Excellent at 13½ years.

"ACTOR'S ARCHER'S" DAM

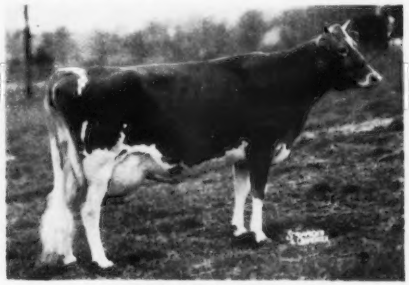

FAIRLAWN K. IDAHO
15842—852—Sr4—365C
EXCELLENT '49 '50
A daughter of Fairlawn H. Eastern King, A. R., out of Fairlawn Peerless Elletia, 13490—678—E.

III

FAIRLAWN K. MAJOR

Born: September 29, 1947

Sire: **Fairlawn H. Eastern King, A. R.**
4 P. R. sons, 20 A. R. daughters, a son of Green Meadow Hornet, A. R., out of Franchester Saffron, 13987—795—A.

"K. MAJOR'S" DAM

FAIRLAWN ACTOR'S IONA
16279—705—Sr4—365C
Classified GP '47 '48-D '49
A daughter of Fairlawn Peerless Actor, A. R., out of Fairlawn Daffodil, 16247—745—AA.

IV

FAIRLAWN K. ROOSTER

Born: October 21, 1947

Sire: **Fairlawn H. Eastern King, A. R.**
4 P. R. sons, 20 A. R. daughters, 4 over 800, 8 over 700, 13 over 600 lbs. fat. 4 classified Excellent.

"K. ROOSTER'S" DAM

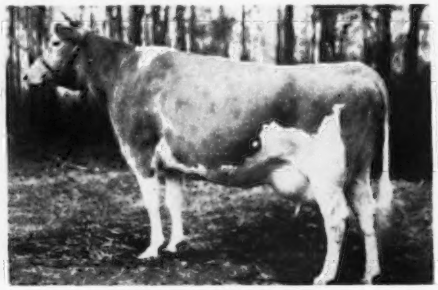

FAIRLAWN PEERLESS EPPIE
17137—863—7yrs—365C
Classified GP '47 '48
A daughter of Green Meadow Peerless, A. R., out of Matyiko Farm Daisy, 14452—650—AHI.

When looking for a future herd sire, don't overlook the sons of these 4 popular sires.

Prices and pedigrees furnished on request.

SUNNY VALLEY FARM
New Milford, Connecticut

WILLIAM ROBERTS, Manager — GEORGE D. PRATT, JR., Owner

Old Adobe Ranch

PETALUMA, CALIFORNIA

MR. AND MRS. RAY GAMBONINI

Rte. 3, Box 433

A son of "HORNET"
out of an
Excellent daughter
of
"PEERLESS"

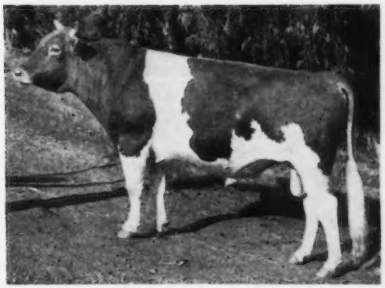

FAIRLAWN HORNET'S MERRYMAKER

His 7 nearest dams average 14346—703
His 2 nearest dams classified **EXCELLENT**

Backed by strong cow families.

☆

HIS DAM

FAIRLAWN PEERLESS EGRETTE
12974—651—F, 15957—802—5yrs
Excellent '47 '48 '49

A daughter of Green Meadow Peerless, A. R., out of Valleywood Coquet, 14239—651—AA. "Egrette" was Sr. and Gr. Ch. at the Fairlawn Judging School, 1950.

HIS ¾ SISTER

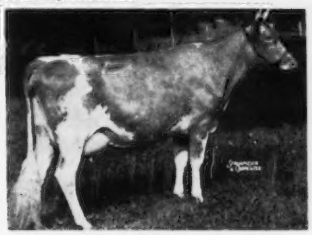

FAIRLAWN H. COQUET
13986—722—Jr2—365C
Very Good, 1949 as Sr3

"Coquet" was first place 3-year-old, Fairlawn Judging School, 1950.

HIS SIRE'S DAM

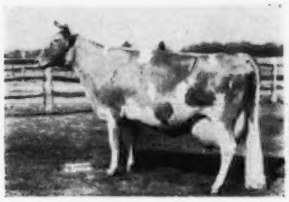

BRIGHT LAD'S ACTRESS
19146—980—C
Excellent '47 at 13½ years.

HIS SIRE'S FULL SISTER

FAIRLAWN HORNET'S ACTORINE
15473—785—5yrs
VG '47-Excellent '48 '49

"MERRYMAKER" is being bred to the best in our herd.
We can offer his sons out of officially classified A. R. cows.

We Present One Of Our Herd Sires And Offer A Top Son . . .

In Service at EDISTO

FAIRLAWN HORNET'S GENERAL

We have a good many of his daughters and they look most promising. They will be tested as they freshen.

Sire: **Fairlawn Actress' Hornet, A. R.**

Dam: **Fairlawn H. Freckles**
17630—824—AA
Very Good '47 '48 '49
(see below)

His Sire's Full Sister

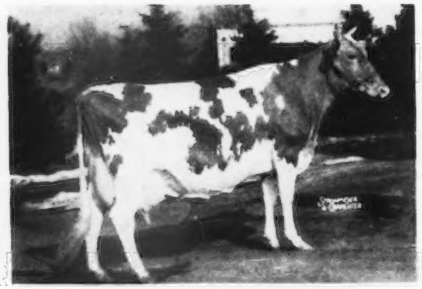

FAIRLAWN H. FRECKLES
17630—824—AA
Very Good '47 '48 '49

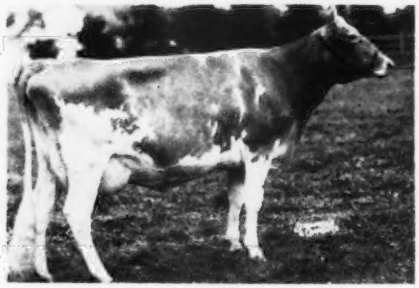

FAIRLAWN HORNET'S ACTORINE
11962—638—Jr2—365C
15483—785—5yrs—365
EXCELLENT '48 '49

Here's A GENERAL Son—You Could Be Proud To Own And Use . . .

EDISTO FARM G. HERMINE

Born May 4, 1950

Ready For Service

Sire: **Fairlawn Hornet's General**
(see above)

Dam: **McDonald Farms Helsa**
10696—478—G
11964—671—Sr3—365C
Very Good '47-Good Plus '48
Sold for $1,600 in 1947

His Dam's Paternal Sister

McDONALD FARMS KING'S KEEPSAKE
11543—620—Jr2—365C
11946—671—Sr4 in 323 days
Very Good '47 '48 '49
Sold for $14,500

Write for Price and Additional Information

EDISTO FARMS - Denmark, South Carolina

T. B. AND BANG'S ACCREDITED

J. B. GUESS, Jr., Owner — J. B. GUESS, III, Manager — JULIUS E. BELL, Herdsman

EXCELLENT DAM
EXCELLENT PATERNAL GRANDDAM
EXCELLENT MATERNAL GRANDDAM

THAT'S

FAIRLAWN HORNET'S CORPORAL

SIRE: FAIRLAWN ACTRESS' HORNET DAM: FAIRLAWN ACTOR'S ITHELA

AT

PARTRIDGE HALL FARM
LAHASKA — BUCKS COUNTY — PENNSYLVANIA
Mr. & Mrs. J. H. Bradshaw, Jr. Lloyd W. Blom, Herd Mgr.
T. B. Accredited Bang's Free Certificate No. 10508

We Take Great Pride In Presenting —

FAIRLAWN ACTOR'S VAGABOND

Born August 6, 1947

A Combination of PRODUCTION—TYPE—EXCELLENT INHERITANCE

Sire: **Fairlawn Peerless Actor, A. R.**—Sire of 4 Excellent daughters. A son of Green Meadow Peerless, A. R. out of "Actress" (see below).

"VAGABOND'S" PATERNAL GRANDDAM

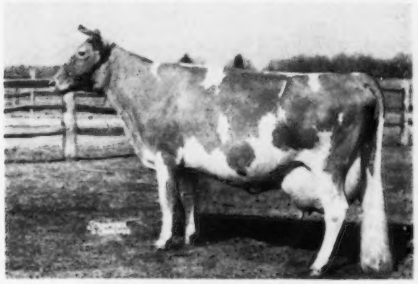

BRIGHT LAD'S ACTRESS
19146—980—Jr4 (Class Leader)
Excellent '47

"VAGABOND'S" MATERNAL GRANDDAM

FAIRLAWN PEERLESS ERMINE
14469—707—Sr3—365C, 16726—869—7yrs—365C
17855—893—8yrs—365. Very Good '48 '49.
Sold for $5,000 in 1944.

Dam: **Fairlawn H. Ismena,** 11064—475—Jr2—305C—3x, 13752—643—Jr3C, 17435—812—Jr4, VG '47 '48 '49, a daughter of "Ermine" (see above) and a maternal sister to Fairlawn K. Glory, 17244—815—Jr4C, Very Good '47-Excellent '48 '49.

Bull calves for sale . . . Bull calves out of our best cows.

H. MALCOLM ADAMS **OLDFARM — Franklin Park, N. J.**

OPEN HEARTH FARMS - Ontario, N. Y.

T. B. ACCREDITED

BANG'S APPROVED

VACCINATED

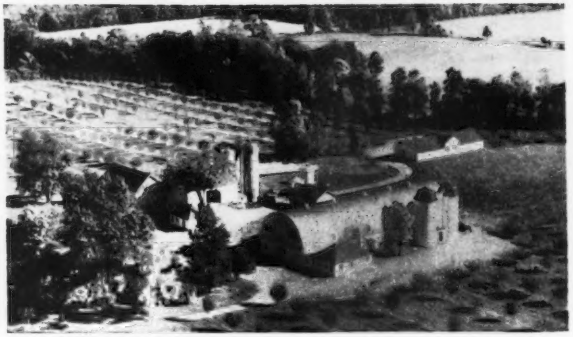

GUERNSEY UNIT

He Is Truly A Great Actor . . .

FAIRLAWN MELBA'S ACTOR

Born April 30, 1947
2nd Junior Yearling, E. S. E., and N. Y. State Fair, 1948.

Sire: **Fairlawn Peerless Actor, A. R.** Sire of 4 Excellent daughters. His 26 nearest dams average 13810—690. Herd sire at Fairlawn Farms. "Actor" is a son of Green Meadow Peerless, A. R., out of Bright Lad's Actress (see below).

HIS FULL SISTER

FAIRLAWN ACTOR'S MELBETTE
11510—611—Jr2—365C
12347—666—Sr4—365C
Excellent '47 '48 '49 '50

HIS PATERNAL GRANDDAM

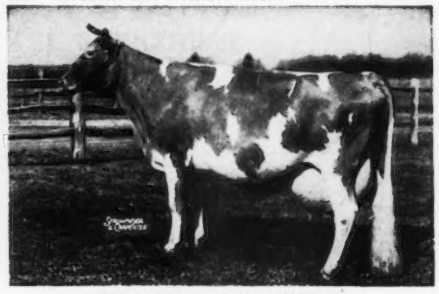

BRIGHT LAD'S ACTRESS
19146—980—Jr4—365
National Record when made, now Class Leader 3rd place.
Excellent at 13½ years.

"MELBA'S ACTOR" is out of **Fairlawn L. Melba,** 10683—605—Sr3—365C, VG '47 '48. A daughter of Coronation Leader, A. R., out of a daughter of Coronation Memoir, 15493—875—B, VG '47 '48.

We can offer at this time a choice selection of bull calves sired by "Melba's Actor," out of high producing dams.

WRITE US TODAY — FARM VISITS ALWAYS WELCOME

A. S. BLANCHARD, Owner — ROBT. FLANNERY, Herdsman — C. M. HEPBURN, Manager

SUNNYMEDE FARM

BISMARCK MISSOURI

FEATURING FAIRLAWN HORNET'S DREAMER

A Green Meadow—Coronation-Bred Bull

LIKE BEGETS LIKE

Green Meadow Hornet

61 A. R. daughters
31 P. R. sons

Sire: Green Meadow Coronation King

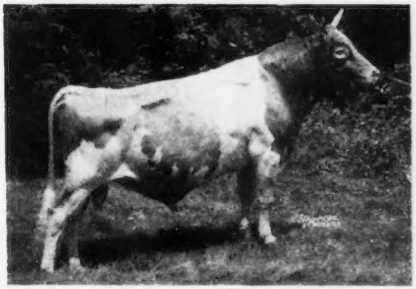

(Photographed at 16 years of age)

GRANDSIRE

Fairlawn Actress' Hornet

9 A. R. daughters

Dam: **Bright Lad's Actress**
19146—980—Jr4—365
National Record when made. Classified Excellent at 13½ years.

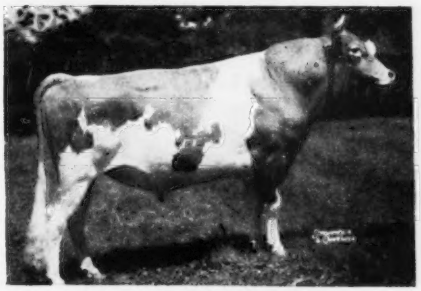

SIRE

Fairlawn Hornet's Dreamer

Dam: **Fairlawn Peerless Dream**

A Green Meadow Peerless daughter.
11461—588—GG
15306—780—C
15991—785—6yrs—365C
Classified Very Good High, 1947.

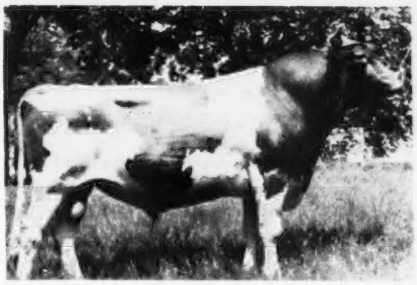

SON

His Sons For Sale

W. C. FARNER, Manager

FEDERAL ACCREDITED HERD NO. 248593

Doral

GREEN MEADOW GUERNSEYS

TO FAIRLAWN —

Our best wishes for the continued success of a great herd.

In our Small— but very Select Herd, three Fairlawn-bred animals and one predominant in Fairlawn breeding will play an important part in our breeding program.

A Son And A Grandson Of "Actor"

THE SON

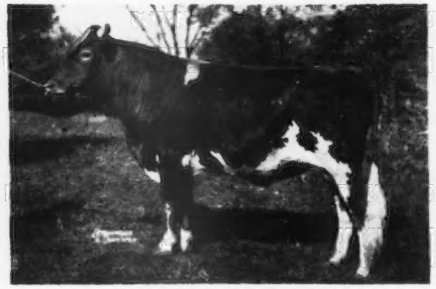

"ACTOR'S MAJESTY"

15 daughters at Doral—one fresh and on test (see next page).
Sire: **Fairlawn Peerless Actor**
Dam: **Riegeldale Emory's Charlotte**
10344—571—GG, 12512—651—C, 13998—756—8yrs—365C. 1 A. R. son.

THE GRANDSON

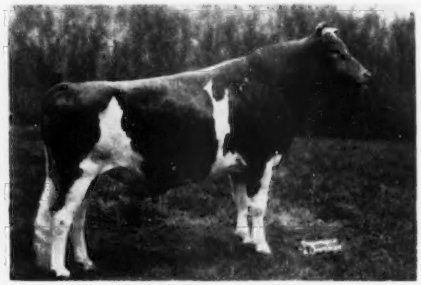

"MELINDA'S MAJESTY"

2 daughters at Doral. 9 sold in Sterlingold Dispersal for an average of $5,088.89. 20 of our tops are bred to "Majesty."
Sire: **Fairlawn Memoir's Performer**
Dam: **Coronation Melinda**

VG **756**

Riegeldale Emory's Charlotte

10344—571—GG, 12512—651—C, 13998—756—8yrsC. VG '47 '48 '49. 1 A. R. son.
Sire: **Riegeldale Melba's Emory**
Dam: **Douglaston Baroness Darling**

Fairlawn Peerless Actor

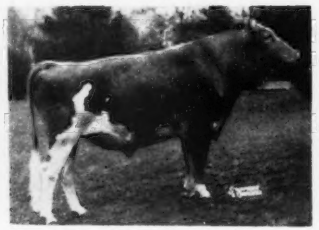

7 P. R. sons, 19 A. R. daughters
4 classified Excellent
Sire: **Green Meadow Peerless**
Dam: **Bright Lad's Actress**

E **961**

Coronation Melinda

Now at Fairlawn.
15121—766—B, 19537—961—6yrs—365 Excellent '47 '48
Sire: **Fra-Mar Farm King**
Dam: **Coronation Melba**

We can offer a very few select bull calves out of only our best A. R. cows.

IT PAYS TO BUY THE BEST

Write or Visit Us Soon.

T. B. ACCREDITED

DORAL FARM

4-6835

CONN. BANG'S FREE

ROXBURY ROAD STAMFORD CONNECTICUT

A. L. KASKEL, OWNER JOE HUFFER, HERDSMAN O. S. COOK, MANAGER

Doral

GREEN MEADOW GUERNSEYS

First Daughters of The Majesty's

DORAL FARM PRINCESS MARSHA
Sire: **Fairlawn Actor's Majesty**
Dam: **Gardenville King's Mandi**
2 daughters, one granddaughter at Doral.
10236—556—Jr3—305C—3x
See page 364, February 7, 1951, Journal for advertisement on her son.

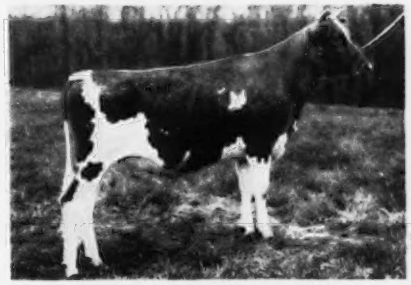

STERLINGOLD LADY DINAH
Sire: **Sterlingold Melinda's Majesty**
Dam: **Pine Manor King's Divine**
10617—544—Jr2—365C, 13481—709—Sr3—365C
"DINAH" will be fresh March 4 to the service of Gardenville Rose King. If a bull, he will be for sale.

Two Top Females From Fairlawn at Doral

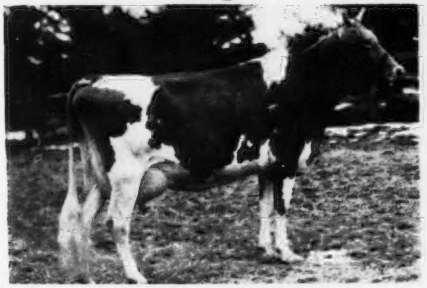

VG FAIRLAWN K. HAPPY CHIC 819
12470—621—Jr2—365C, 14890—747—Jr3—365
16304—819—5yrs—365C
On retest, 8507—433—6yrs—156 days
VG '47 '48 '48
Sire: **Fairlawn H. Eastern King** Dam: **Fairlawn Chic**

VG FAIRLAWN F. P. BLUEBIRD 690
1 daughter at Doral
13113—690—Sr3
Sire: **Phillips Fairlawn Peerless**
Dam: **Fairlawn L. Feather**
Will be retested.

MATERNAL GRANDSIRE
PATERNAL GRANDSIRE

Fairlawn H. Eastern King

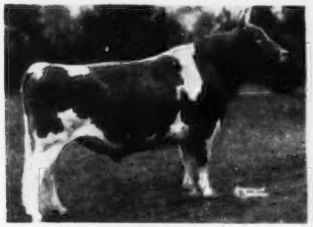

Sire: **Green Meadow Hornet**
Dam: **Franchester Saffron**
13987—795—A
1 A. R. son, 3 A. R. daughters.

Green Meadow Peerless
Sire: **Green Meadow Coronation Prince**
Dam: **Green Meadow Portia**
22 A. R. sons, 65 A. R. daughters.
12 over 800 lbs. fat.

Phillips Fairlawn Peerless

Sire: **Green Meadow Peerless**
Dam: **Phillips Mary Anne**
16198—778—A
2 A. R. sons, 1 A. R. daughter.

T. B. ACCREDITED

DORAL FARM

4-6835

CONN. BANG'S FREE

ROXBURY ROAD STAMFORD CONNECTICUT

A. L. KASKEL, OWNER JOE HUFFER, HERDSMAN Q. S. COOK, MANAGER

GRAYCE FARMS

DALTON — REGISTERED GUERNSEY CATTLE — PENNA.

ROBERT Y. MOFFAT, OWNER

FARMS AT FLEETVILLE LACKAWANNA COUNTY • • • JOHN R. SAMWORTH, MANAGER

TO HEAD OUR HERD WE PICKED———

A Son of "Peerless" Out of a "Hornet" Daughter

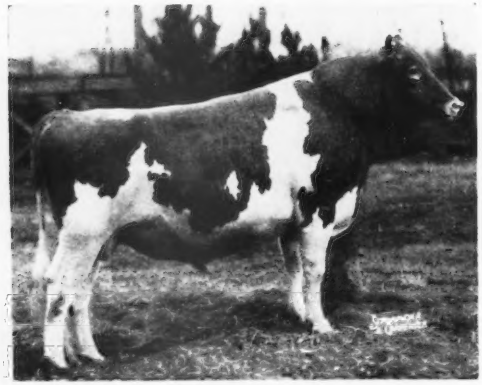

1st Prize Bull 3 years and over. Sr. & Gr. Ch. Bull, Pennsylvania Farm Show.

◄ Fairlawn F. P. Jethro

Born July 17, 1945

We have several daughters in our herd.

Sire: **Phillips Fairlawn Peerless, A. R.**
8 P. R. sons, 30 A. R. daughters.
Sold for $1,200 in 1946. A son of Green Meadow Peerless, A. R., out of Phillips Mary Anne, 16198—778—A.

HIS DAM

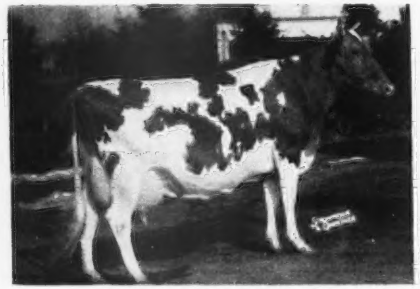

FAIRLAWN H. FRECKLES
12208—579—5yrs—305C
17630—814—CC
VG '47
A daughter of Green Meadow Hornet, A. R.

HIS PATERNAL SISTER

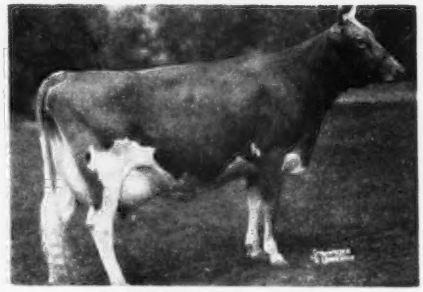

FAIRLAWN F. P. GUSTA
13189—653—G
13466—634—Jr4—305C—3x
VG '47 '48 '49

"JETHRO" is siring the right kind, the kind you'd be proud to have in your herd.

Why not consider a "Jethro" son for your next herd sire.

FARM VISITS ALWAYS WELCOME

GOLDEN GUERNSEY

Hunthill Farm

Ramos, Arturo Peralta, Mrs., Hunthill Farm, Rushland, Pa. ARHT

*Antietam Sophie	Sr4	365	Nov	328	22	13870	725	
S. Langwater His Honor's Leader	D. Antietam Skylla							
*†Arbutus of Bridgett's Farms	5	305C	Sept	196	9	12272	577	
S. Spar Hill General MacArthur	D. Nora Helen of Hill Girt							
*†Arizona of The Glen	5	305	Mar	19	1	11723	514	
S. Caumsett Patsy	D. Northwood's Katie							
*†Bethany Favor's Hollast	7	365	Nov	862	59	15023	867	
S. Gayhead's Favor	D. Rockingham Hollara							
*†Bethany Noble Lassie	5	305C	Jan	479	25	11161	535	
S. Coldspring's Romulus Noble	D. Bethany Wistar's Lass							
*¶Endean Kinsa	7	305	Dec	588	38	11481	622	
S. Thirlstane Meadow King	D. Endean Buan							
*Hill Girt Borie	8	365	Dec	626	45	14142	823	
S. Noranda II of Hill Girt	D. Hill Girt Galli							
*¶Hominy Hill Anna	Sr3	305	May	213	11	12968	594	
S. Langwater Country Lad	D. Hominy Hill Pollyanna							
*†Hominy Hill Duchess	7	305C	Nov	822	54	12283	687	
S. Glenburnie Eastern King	D. Ashland Dutchess Roselle							
*¶Hominy Hill Starlight	6	305	Nov	438	27	13264	733	
S. Fairlawn H. Flash	D. Meadow-Gold Starlight							
*¶Hunthill D. Maid	Jr3	305	June	275	14	11196	562	
S. Caumsett Dusty	D. Bethany Noble Lassie							
*†Hunthill D. Ruffle	Jr3	305	Mar	592	40	7698	437	
S. Caumsett Dusty	D. Beaverbrook Rubetta							
*†Hunthill Holliday	Jr3	305	Apr	152	9	9476	470	
S. McDonald Farms Prediction Jr.	D. Bethany Favor's Hollast							
¶Hunthill Primrose	Jr2	305	Dec	657	39	11206	577	
S. Flying Horse Promise	D. Endean Kinsa							
*†Pine Manor King's Elta	5	305	Dec	246	13	10931	518	
S. Coronation King of Pine Manor	D. Broadland Elsa							

. . . . WE USE

Fairlawn Actor's Janus

SIRE

Fairlawn Peerless Actor

Sire of more EXCELLENT two year old daughters than any Guernsey sire.

DAM

Fairlawn Peerless Heliotrope

11722-653-Sr2-365C • 15453-814-Sr3-365

18235-1020-5yrs-365 • Classified VG '48

The Kind Of Line-Breeding We Like — What Do You Say?

FAIRLAWN K. PREMIER

Born July 30, 1947

SIRE: FAIRLAWN H. EASTERN KING
- GREEN MEADOW HORNET
- FRANCHESTER SAFFRON 13987—795—A

DAM: FAIRLAWN PEERLESS DELLA 14730—739—8yrs—365C
- GREEN MEADOW PEERLESS
- CORONATION PRISCILLA 10897—573—GG A "Hornet" daughter.

FAIRLAWN ACTOR'S PLAYBOY

Born March 9, 1948

SIRE: FAIRLAWN PEERLESS ACTOR
- GREEN MEADOW PEERLESS
- BRIGHT LAD'S ACTRESS 19146—980—C

DAM: FAIRLAWN H. HAPPY 11153—516—Sr2—365C
- GREEN MEADOW HORNET
- FAIRLAWN CALENDAR 17458—925—8yrs—365—730 T. M. A "Peerless" daughter.

LANGMORE FARM — R. F. D. 3, Troy, N. Y.

CHARLES MOORE, Owner **6 miles East of Troy on Route 2** H. C. MOORE, Mgr. Phone: TROY BR-93144

◆ Fairlawn Bred Sires Play An Important Part In Our Herd ◆

An "ACTOR" — Our Senior Sire

Fairlawn Actor's Ichabod

5 A. R. daughters, several on test.

Sire: **Fairlawn Peerless Actor, A. R.,** a son of Green Meadow Peerless, A. R., out of Bright Lad's Actress, 19146—980—Jr4 365, Class Leader 3rd place.

"Ichabod's" Paternal Sister

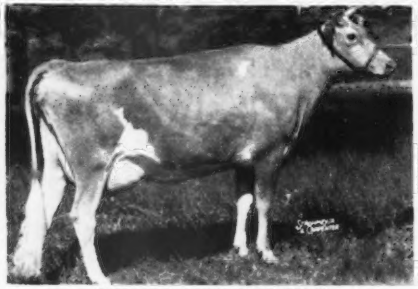

FAIRLAWN ACTOR'S MELBETTE
11510—611—Jr2—365C, 12347—666—Sr4—365C
EXCELLENT '47 '48 '49 '50
Dam: **Haywood Rosalie** 10748—500—D 14111—653—AA
2nd Dam: **Haywood June Rose** 12765—601—BB

An "EASTERN KING" — Our Junior Sire

Fairlawn K. Lodestar

He will be given every opportunity in our herd.

Sire: **Fairlawn H. Eastern King, A. R.,** a son of Green Meadow Hornet, A. R., out of Franchester Saffron, 13987—795—A.

"Lodestar's" Paternal Sister

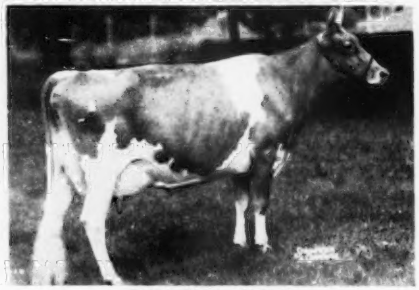

FAIRLAWN K. GLORY
13414—622—GG, 17244—815—Jr4—365C
VG '47-EXCELLENT '48 '49 '50
Dam: **Fairlawn Cherry** 14437—712—AA, 14327—719—9yrs—365C GP '47-VG '48
2nd Dam: **Glengeran's Sweet Briar** 10830—605—GG

With the recent purchase of "Lodestar," this makes the fourth Fairlawn bull we have owned.

OFFERING: Top bull calves rich in this proved blood inheritance — Write today.

JOSEPH A. CHADWICK & SON
Phone 23908

• CHADWICK FARM - North Ogden, Utah

PRESENTING —

FAIRLAWN PEER'S MUSICIAN

Born June 18, 1948

His first calves are most pleasing.

Himself

(Picture Taken At 22 Months)

Sire: **Fairlawn Actorine's Peerless,** a son of Fairlawn Memoir's Performer, A. R., sold for $9,000 in the Sterlingold Dispersal. 16 progeny sold for a total of $117,900 in the same sale.

Dam: **Fairlawn Performer's Melody** (D '49)
10985—611—Jr2—365C
10057—601—Jr3—365C

2nd Dam: **Fairlawn L. Melba**
10683—605—Sr3—365C

If you are interested in a young bull calf or a desirable female, bred to "Musician" — write us your needs.

FARM VISITS WELCOME

KNOLLNOOK FARM

(Guernseys since 1914)

C. Faye & A. G. Myers

GRAND BLANC, MICHIGAN

Milk Production

↗

Fairlawn H. Hustler

↗

Green Meadow Peerless

In 1946 Beaver Brook Farm acquired from Mr. T. Redfield Phillips, of Montpelier, Vt.—30 granddaughters of **Green Meadow Peerless,** and **Fairlawn H. Hustler,** a **Hornet** son, by which we have 20 daughters.

Per Cow Production for 1950 was 179% of Per Cow Production for 1946.

We have a young "Hustler" son for sale.

Accredited — Certified

BEAVER BROOK FARM - Wilmington, Vt.

"BLANCHE'S LAD" has been sold but his sons and daughters are carrying on.

FAIRLAWN BLANCHE'S LAD

Born December 29, 1945

Sold to the Michigan State College.

We have 16 of his daughters in our herd. 6 are in milk and doing especially well.

His Dam

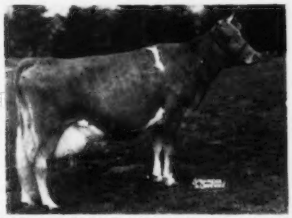

RIEGELDALE KING'S BLANCHE
14609—761—Jr2—365C
11623—605—Sr4—305C—2x
15244—841—5yrs—365C
Classified VG '47 '48

We still have a few bull calves sired by "Blanche's Lad" out of our best cows.

WRITE US YOUR NEEDS.

MERM FARM — Riga, Michigan

Myron Jacob & Son

SINCE 1926

Laurel Locks Guernseys

DONNELL MARSHALL MILLER C. LONG
POTTSTOWN, PENNA.

Congratulate

Brantwood Farms, Inc.

Elkton, Md.

on the purchase of

LAUREL LOCKS JATHARA

also

Phillip Neuweiler

Allentown, Pa.

on the purchase of

LAUREL LOCKS KLORINE

Dr. Sam B. McFarland, *Owner*
Bang's Certified 1717-1

ROBIN ROOST FARMS

Guernsey Cattle — *Berkshire Hogs*

Clark W. Freeze, *Manager*
T. B. Certified

LEBANON, TENNESSEE

We Take Pleasure In Being A Part Of The Fairlawn Breeding Program

FAIRLAWN ACTOR'S VALOR

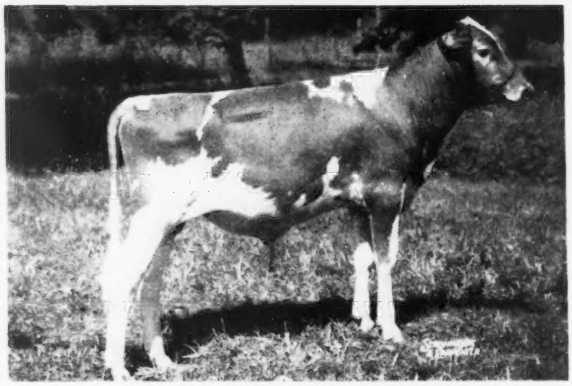

Bred to the tops in our herd.
His calves are here and are what you like.
Visit us and see his Get.

Sire	Dam	Granddam	Great Granddam
FAIRLAWN PEERLESS ACTOR	RIEGELDALE EMORY'S CHARLOTTE	DOUGLASTON BARONESS DARLING	DOUGLASTON KING'S CHARLOTTE

ATTENTION—We are consigning to the Tennessee State Sale,

April 16, Hermitage, Tenn.

A Fairlawn-Bred Bull Calf. Dropped November 5, 1950.

SIRE:
FAIRLAWN ACTOR'S MERIT
Sire: Fairlawn Peerless Actor
Dam: Fairlawn K. Glory

DAM:
FAIRLAWN HORNET'S PRIDE
11429—560—Jr2—365C
Sold Riegeldale Sale, 1950, $1,800. Full sister topped Shoal Falls Sale, $1,350. Also—was 1st prize Senior Yearling at Fairlawn Field Day, 1950.

See our advertisement in the April 4 Journal.

BYERS GUERNSEY DISPERSAL

(The Estate of Thad M. Byers)

AT THE FARM — COLUMBUS, OHIO

Wednesday, May 2, 1951

135 HEAD

Accredited—Bang's Free Certified

Young stock is calfhood vaccinated up to 2 years of age

★ A Feature of the Sale Will Be —

Franchester Royal Ace and his daughters

IN THE SALE

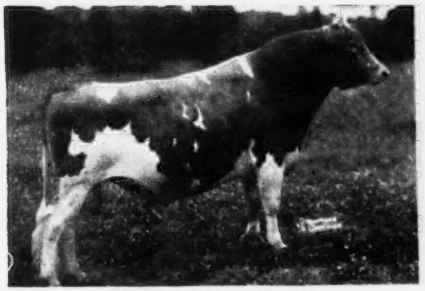

FRANCHESTER ROYAL ACE

Sire: Curtiss Franchester Levity Ace. A son of Coronation King of Pine Manor, A. R., out of Green Meadow Levity (see below).

HIS DAM

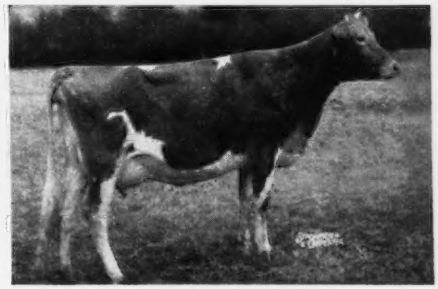

SECRET'S RADIANCE

14354—758—5yrsC
Very Good '47
A daughter of Green Meads Proud Secret, A. R.

HIS PATERNAL GRANDDAM

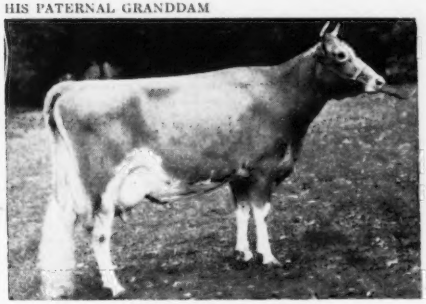

GREEN MEADOW LEVITY

13961—707—FF
14909—696—AA—2x
Sold for $17,500.

HIS PATERNAL GREAT GRANDDAM

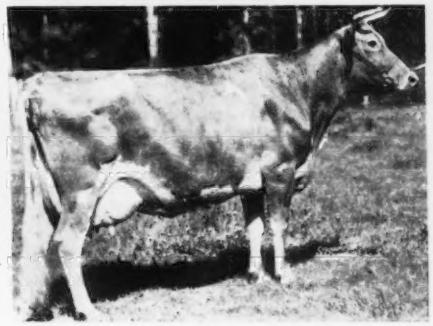

SHUTTLEWICK LEVITY

16896—804—G
Sold for $25,500
4 A. R. daughters, 3 A. R. sons.

For inspection of the Byers Herd contact Charles Kuhn, Manager,

2800 N. Cassady Avenue, Columbus, Ohio. Phone JE 2224

For catalogs write — **THE PATE SALES CO., 2064 Lawrenceville Road — Trenton 8, N. J.**

And HERE WE HAVE IDAHO Guernseys

APRIL 23, 1951 *Better Than Ever This Year!!*

IDAHO STATE INVITATIONAL SALE

AT THE FAIRGROUNDS . . . BOISE, IDAHO

42 HEAD . . . 26 Cows — 16 Heifers — 38 Vaccinated

IT PAYS TO BUY IDAHO SELECTED GUERNSEYS

They Milk . . . They Classify . . . They Win in the Show Ring . . . They Reproduce . . . They Pay

IDAHO . . .

A. A. BOEHLKE MELBA . . . **Sal of Golden Glow**, born January 28 1949 7820—422—Jr2—305C—2x (pending). Fresh April 16. Sold open. Sire: **Gem View Pharaoh's Leader**. Dam: **Queen May's Shirley**, on D. H. I. A. test 284 days as Jr3 and has 7240—325.

WILBUR A. BOEHLKE NAMPA . . . **Gem-View's Sam's Pet**, born February 11 1949. 1st Jr. Yearling Western Idaho 1950. Sire: **Fran-Ell Queen's Sammy** (a grandson of **Lad's Phyllister of Middale**). Dam: **Gem-View Petunia**, VG '50 (pending) 13265—639—Sr4—305C—2x (pending).

EMIL BOLLER POTLATCH . . . **Polaida Melba's Minna**, born March 3 1947 (tracing to **Foremost Prediction** on top side) a double granddaughter of the great brood cow **Polaida Honoria Queen**, eighteen years old now and still going strong. Bred to **Riegeldale Millman's Viking**, due April 27. THIS COW COMES FROM A GREAT COW FAMILY AND A REAL UDDER FAMILY. Sire: **Ula's Robert**, a **McDonald Farms Fabian** son.

C. H. BOYD WENDELL . . . **Boydell Apache's Meg**, born March 15 1948. On test 198 days as a Jr2—D.H. I. A. and has 6912—313. Due July 6 to the service of **Boulder Bridge Apache**. Sire: **Boulder Bridge Apache** (a **Valleywood Valiant Hero** son). Dam: **Boydell Thespian's Mandy**, 7560—394—Jr2—D. H. I. A. SHE IS A BEAUTIFUL 2-year-old coming from the same cow family all the other good Boydell cattle have come from through the Idaho sales.

ESTIL M. CARBUHN GENESSEE . . . **Claudesta Sparkles**, born August 24 1946. 1st 2-year-old Sr. & Gr. Ch. Latah Co. Fair; 3rd Best Udder P. I. E. 1949. On A. R. test and will be bred to **Chuckanut Phyl-Boy**. Sire: **Phyllad**, a son of **Lad's Phyllister of Middale**—**Chuckanut Phyl-A**. Dam: **Marymoor Sparkles**, 546 lbs. butterfat in 305 days D. H. I. A.

WENDELL CHRISTENSEN SHELLEY . . . **Iadell's Bountiful**, born February 16 1949. Sire: **Westlynn County Squire** (**Green Meads Country Squire**—**Veronica of Thousand Springs**). Dam: **Ashmere's Destiny's Bonny**, 10513—408—6yrs—305—606 10767—438 in 290 days on D. H. I. A.

ROBERT S. DAVIS KUNA . . . **Fran Ell Bon Bon**, born September 17 1944. Will freshen in March and be sold open. 9505—432 D. H. I. A. record at 4yrs. Sire: **Wandamere Phylip**. Dam: **Valley Pride's Barbara**, a granddaughter of **Lad's Phyllister of Middale**. A REAL SHOW PROSPECT.

ERNEST ESCOTT SHELLEY . . . **Rival's Rose**, VG '48 born June 6 1943. 4 A. R. records over 512 lbs. including 13978—696—6yrs (pending). Due to freshen June 4 1951, to the service of **Western Glow Bond O'War**. Sire: **Dorella Dolly's Rival**. Dam: **Rose of Jusamite**, GP '48, 9163—432—6yrs—305C—601.

JOHN W. FOSNOT, CALDWELL . . . **Susie's Ardis of Wesslawn**, born, May 2, 1948. On test as a Jr2 and in 91 days has 2716—121. Bred to **Ynez's Triumph of Wesslawn**. Sire: **Wandamere Allen**, 2nd Sr. & Jr. Get, Western Idaho, 1950. Dam: **Mable's Susie of Platzville**, 10000—444—Sr4—305—610, and 2 A. R. daughters. SHE IS A LONG, STRETCHY, DAIRY-LIKE HEIFER WITH GREAT POSSIBILITIES.

N. W. OLSON, BLACKFOOT . . . **Rich Lane Tess**, born February 1, 1949. Due November 5, 1951 to the service of **Westlynn Zipper**. Sire: **Prestdale Monarch's Viscount** (**Chedco Monarch**—**Lad's Violet of Prestdale**, 12123—601—Jr4—305C—610). Dam: **Trixie Ann of Thousand Springs**, 8748—473—Jr2—305C—610, a daughter of **Green Meads Country Squire**.

CHARLES J. PRITZL, NEW PLYMOUTH . . . **Prestdale Phyl's Charity**, born May 6, 1949. Sire: **Claudesta Phylman** (**Phyllad**—**Marymoor Normine**, 11665—583—5yrs—305C—610, and classified Excellent FOUR TIMES, having an EXCELLENT DAUGHTER also). Dam: **Quality Farm's Lady's Cherry**, 8254—446—Jr2—365C—730. 1st Heifer 18 months and Under 2 Years, Jr. Champion, W. Idaho State Fair, 1946. SHE IS THE FIRST "PHYLMAN" DAUGHTER OFFERED FOR SALE AT PUBLIC AUCTION! Due to the service of . . . PRESTDALE MONARCH'S VETERAN, a Chedco Monarch son, and out of **Marshall's Verna of Prestdale**, she 1948 State Dairy Queen, 11588—602—D—730. Also a D. H. I. A. record of 625 lbs. fat at 11 years of age.

JOE PRITZL, PAYETTE . . . **Westlynn Clarissa**, born September 8, 1945. 9065—405—Jr3—305C—610. On test Jr4—305—2x and in 300 days has 10014—437. Will freshen March 1 and be sold open. Sire: **Chedco Monarch**. Dam: **Romeo's Caroline of Prestdale**, 8177—406—EEE—610, and dam of 5 A. R. daughters. THIS HEIFER IS FROM THE GREAT COUNT'S RUBY FAMILY.

A. L. REEB, MERIDIAN . . . **Aldahome Phyllad's Enid**, born November 30, 1949. 1st Calf, Jr. Ch., Western Idaho State Fair, 1950. Will be bred to **Claudesta Phylman** (see above). Sire: **Phyllad**. Dam: **Aldahome Victoria**, VG '47, 8380—401—6yrs—365C—730. WATCH THIS ONE!

ST. CLAIR FARM, IDAHO FALLS . . . **St. Clair Ensign's Bonnie**, born September 15, 1949. Due October 20, 1951 to the service of **Prestdale Triumph's Ace** (**Windale Leader's Triumph**—**Toponis Marvel's Amethyst**, VG '47 '48, and has 11038—524—Sr3—305C—610). Sire: **Sun-Blest Farms Ensign**, 1st Aged, Sr. & Gr. Ch., Utah, 1949. Dam: **Delight D. of St. Clair Farm**, 1st Jr. Yr., & Jr. Champ., I. D. C. C., 1947. 8497—382—Sr2—305C—610.

St. Clair Nobleman's Jill, born October 31, 1948. 2nd Sr. Yr., I. D. C. C., 1st Jr. Get of Sire at same fair. Due November 8, 1951 to **Prestdale Triumph's Ace** (see above). Sire: **Riverview's Select Nobleman** (**Wandamere Phylip** his sire). Dam: **Elevator's Jean**, 7771—400—Sr4—305—610. THIS IS A PAIR OF GOOD ONES.

KENNETH A. STEELE, GOODING . . . **Idagem Regent's Jinx**, born November 11, 1947, and due to freshen April 23, 8066—427—Jr2—365 (pending). The dam of her service sire is **Claudesta Eveline**, VG '49—2nd 3-year-old at 1949 N. G. S. Sire: **Regent M. of Prestdale** (**Chedco Monarch**—**Ruthilda L. of Prestdale**). Dam: **Idagem Creator's Jennifer**, 8974—461—Jr2—305C—610.

OREGON...

H. E. & FRANCIS HIGHT, NYSSA ... **Sugar City's Super Maid**, born December 11, 1949, and will be sold open. Sire: **Charlescote Cavalier**. 5 records of his 3 nearest dams average 14134—756. 4 of them immature (**Charlescote Valencian—Charlescote Holly**, 14852—827—CC). Dam: **Sugar Maid of Sugar City**, 9779—503—Sr2—305C—610, a **Chedco Monarch** daughter.

UTAH...

JOHN J. BARNARD, HEBER CITY ... **Gem View Princess**, a 5-year-old daughter of **Wandamere Bondsman** that will freshen March 18, and be sold open. She has a 2-year-old D. H. I. A. record of 7165 lbs. milk and 438 lbs. butterfat. Dam: **Romeo's Princess of Prestdale**, 9755—532—C—610, and has 3 A. R. daughters, she being the first cow sold in the first Idaho State Sale.

STORM McDONALD, HEBER CITY ... **London King's Conna**, born June 15, 1949. Will be bred, service sire to be announced at sale. Sire: **McDonald Farms London King** (**McDonald Farms Prediction—McDonald Farms Fleta**). Dam: **Connie of Fairacres**, 9075—434—Sr3—HIR—700. Also has a D. H. I. A. record of 9680—438—305 days at 5yrs.

J. MACK RASBAND, NORTH OGDEN ... **Ben Lomond Elsa**, VG '49, born December 17, 1946. 2nd 3-year-old, Utah, 1950. 9320—520—Jr3—365 (pending). Due to freshen May 16, 1951 to the service of **Mari-Mac Vellice's Vendor**. Sire: **Edgehill Theo** (**Lad's Neon of Middale—Theresa May of Baker View**, 15020—799—DD). Dam: **Elaine of Edgehill**, 6319—316—5yrs—HIR—620.

FRED SCHOSS, OGDEN ... **Canyon View Rosalie Lula**, born December 31, 1947. On test as Sr2 and has 4622—202 in 118 days. Classified VG '50 (pending). Due October 27, 1951 to the service of **Sanlynn Sophie's Super**. Sire: **Luke's Clover Club Ben** (a grandson of **Lad's Phyllister of Middale**). Dam: **Royal of Glory's Rosalie**, 8371—417—6yrs—305C (pending), 9138—462—D. H. I. A. in 305 days. THIS IS AN OUTSTANDING 2-YEAR-OLD.

C. J. SMOUT, OGDEN ... **Mira Loma Farm's Vernor's Pet** (Registration Applied for), born March 17, 1949. Will be fresh at sale time and sold open. Sire: **Mari-Mac Vernor**, 2nd Calf., Utah, 1947; 1st 2Yrs., Utah, 1949. (**Chicona Norwood Major—Velour of Chicona**). Dam: **Cherry Pet of Mira Loma Farm**, a daughter of **Fairlawn Peerless Earle**, he by **Green Meadow Peerless**.

HERBERT A. SNOW, SALT LAKE CITY ... **Cloverhill Supreme's Cherry**, born November 7, 1943. 6746—338—5yrs—HIR—594. Classified VG '49 '50. Due to freshen September 27, 1951 to the service of **Snow Summit Ivan**. Sire: **Wandamere Beulah's Supreme**. Dam: **Cloverhill Beauty Charm**, a daughter of **Silver Crescent Whoopee, A. R. Snow Summit Clute**, born August 2, 1949. 4th Heifer Calf, 4 months and Under 12, Utah State Fair, 1950, out of a class of eleven. Due to freshen October 23, 1951 to the service of **Cache Meadow Dominion**. Sire: **Snow Summit Ivan**, Jr. & Gr. Ch., P. I. E., 1946. Gr. Ch., Utah, 1947, 1st Sr. Get, and 1st Jr. Get, Utah, 1950, and many other winnings (**Lad's Neon of Middale—Chuckanut Irene**, 12088—619—B, classified E in 1950 at 14 years and many show winnings). Dam: **Catherine of Snow Summit**, 8395—386—6yrs—HIR—722. **Snow Summit Nell**, born May 8, 1950. Will be sold open. Sire: **Snow Summit Ivan** (see above). Dam: **Nan of Benbrook**, 8404—387—7yrs—HIR—696, and 2 good D. H. I. A. records, as well as 9194—440—8yrs in 347 days. THESE THREE HEIFERS ARE OUTSTANDING AND THE CHOICE OF THE SNOW SUMMIT HERD.

WASHINGTON...

R. H. BIDSTRUP, ZILLAH ... **Valmere Princess**, born July 1, 1949. Due to freshen July 17, 1951, to the service of **Valmere Builder**. Sire: **Chicona Lucifer Y.** Dam: **Pippa of Chicona**, that in 5 lactations has 56604—3254; 12270—713—D. She is the dam of **Chicona Pablo** purchased by Quail Roost Farms for $4,000, and of **Prima Donna of Chicona** purchased by Langwater Farm for $3,350. SHE IS A REAL PROSPECT AND OUT OF SOME OF THE BEST "TRAVELER" AND NORTHWEST BREEDING.

Also consigned is **Valmere Graceful**, due to freshen April 9. Sire: **Chicona Niclas**. His first 2 daughters to finish test made 462—Jr2—305C—2x and 566—Jr2—2x (pending). Dam: **Russell Creek Golden** 14823—722—Jr4—365C—730.

EARL & SADIE CRUSE, DEER PARK ... **Revilo Master's Olga**, born December 12, 1947. 7784—414—3yrs—D. H. I. A. in 321 days. Due June 24, 1951, to the service of **Chinook Christie Nolan**. Sire: **Revilo Colonel's Master** (**Flying Horse Flute's Colonel—Revilo Thersa**, 11698—623—6yrs—365—730. Dam: **Rose Glen Queen**, 9313—490—AAA, a daughter of **Darigold Belmont**.

CHARLES A. DAMON, BOW ... **Far West Lady Esther**, born September 26, 1945, and classified VG in 1949. 9345—481—Jr3—305C—610. Sire: **Western Glow May's Royal**. Dam: **King's Samish Lady**, VG '47—F '49. THIS IS A REALLY WELL-BALANCED COW AND SHE HAS BEEN GRAND CHAMPION AT TOP SHOWS. She is due to freshen April 10, and will be sold open.

GEORGE M. DYNES, MT. VERNON ... **Riverview General's Magna**, born January 5, 1948. On test as a 2-year-old. Sire: **Flying Horse Clara's General**. Dam: **Orla May**, 9686—456—305 days, D. H. I. A., and 8694—457—6yrs—305C—597. Classified VG '47—A '49 and will be bred to **Wyno Beau's Cherub**, that topped one of the Pennsylvania State Sales. SHE IS AN OUTSTANDING "GENERAL" DAUGHTER AND HAS WON CONSISTENTLY AT THE FALL FAIRS.

EARL E. HARDIN, BOW ... **Avalawn Nina**, born March 14, 1947. 6989—391—Sr2—HIR—638. She will freshen September 24, 1951, to the service of **Flying Horse Clara's General**. Her full sister has 445—Jr2. Sire: **Flying Horse Flute's Colonel**. Dam: **Niagara of Chicona**, 8708—471—Jr2—365—730.

MERLE MILLER, BURLINGTON ... **Valley Pride's Susan**, born February 10, 1948. On A. R. test. Sire: **Wandamere Phylip**. Dam: **Valley Pride's Susanna**, 8043—393—Jr2—305C—610. She a **Chuckanut Phyllad** daughter. THIS FEMALE COMES FROM THE GREAT SUNBEAM FAMILY AND WILL BE A GOOD ONE.

MEYER BROTHERS, OLYMPIA ... **Delphi Dell Hida**, born November 15, 1946. On test 311 days, Jr3—HIR, and has 9854—450. Due May 18, 1951 to the service of **Delphi Dell Mazie's Pride**. Sire: **Valley Pride's Eddie**. Dam: **Delphi Dell Hider**, 10518—548—Jr4—305C—610. SHE IS A REAL 4-YEAR-OLD FROM THE HIDER FAMILY—ONE OF THE GOOD NORTHWEST GUERNSEY COW FAMILIES.

Joining her is **Delphi Dell Sweet May**, on test 256 days and has 5353—306—Jr2—HIR. Born April 23, 1948. Pasture-bred to **Delphi Dell Mazie's Pride**. Sire: **Delphi Dell Max**. Dam: **Delphi Dell Sweet Girl**, 10052—544—Jr3—HIR—730. A GREAT SHOW COW. "MAY" IS A VERY PROMISING 2-YEAR-OLD.

L. W. POWER, BURLINGTON ... **Chukluck Annette**, born September 13, 1946. 9131—439—Sr2—305C—610. Due to freshen May 2, 1951, to **Western Glow Lucky Strike**. Sire: **Avalawn Louis**. Dam: **Chukluck Arlene**, 12694—581—5yrs—305C—610, and 2 other good records of 567—Jr3—HIR and 548—Sr4—HIR.

FRANK PRITZL, GRANGER ... **Gale Crest Isabel**, born May 8, 1949. Bred January 13, 1951 to the service of **Westlynn Dolly's Dan**. Sire: **Valiant M. of Prestdale** (**Chedco Monarch—Lad's Violet of Prestdale**, 590—Jr2—305C—2x, 607—Jr3—305C—2x, 601—Jr4—305C—2x. Her full sister is making 400 lbs. in 305 days, Sr2. Dam: **Westlynn Valor's Inez** 560—3yrs—305 days, D. H. I. A., and 565 in 304 days as a 4-year-old.

WILLIAM G. REED, SEQUIM ... **Graysmarsh Princess Betty Ann**, born October 31, 1949. Due to freshen October 31, 1951 to the service of **Coldspring's B. R. Forcaster**. PURCHASED IN 1950 FOR $15,000! Sire: **McDonald Farms Indian Prince** (**Myhaven King—Douglaston Lady Mary**). Dam: **Graysmarsh Buttercup**, 12767—600—Jr4—HIR—726, and dam of 1 A. R. daughter; a daughter of **Chuckanut Phyllad**.

E. M. RUSSELL, WAPATO ... **Russellhurst Polly Anna**, born August 29, 1946. 10167—483—3yrs—D. H. I. A. in 283 days. Sire: **Giant Cedar Star Comet**. Dam: **Russellhurst Polly**, 7567—385—Jr2—D. H. I. A. in 297 days. THIS REALLY OUTSTANDING YOUNG COW WILL FRESHEN MARCH 30, 1951 AND WILL BE MILKING AT SALE TIME.

WESTERN GLOW FARMS, INC., BOW ... **Western Glow Mayflower O'War**, a bred heifer sired by **Western Glow Man O'War** and out of **Western Glow Country Flower**, 10275—570—Jr2—365—730 she out of **Wesclair Pansy's Flower** (E '47 '48) 15701—740—AAA—610. She was bred January 11 1950 to **Coldspring's B. R. Forcaster**, **the bull that sold for $15,000!** With her goes a fresh 2-year-old daughter of "PHYLBOY" and out of a "Phyllad" daughter. This heifer's full sister-in-blood made 510 lbs. fat Sr2—305C—610.

CECIL WHITE MT. VERNON ... **Bonnibell King's Ruby**, born April 28 1947. 8972—502—Jr2—365—730. She will be fresh February 20. Sire: **Bonnibell Mary's King** (**Coronation Western King—Mary of Oak Park**, 14161—733—AA). Dam: **Pine Manor Coupon**, 11484—642—Jr4—365—1095. Sold for $760 in 1950 she a **Coronation Count** daughter out of a **Coronation King of Pine Manor** dam.

A. WINTERS WAPATA ... **Orville's Marsha**, born June 9 1946. Classified Very Good '49. 7076—397—Jr3—HIR (586). Full sister to **Amy of Midvu**, with 11196—641—Jr4—365—HIR—730. Sire: **Wandamere Midvu Orville**. Dam: **Mary of Midview Farm**, 8702—466 in 317 days D. H. I. A.

FOR CATALOGS WRITE TO:

IDAHO GUERNSEY BREEDERS' ASSOCIATION

ROBERT S. DAVIS, Sale Manager—Kuna, Idaho.

OFFERING . . . **THIS CHOICE HEIFER** in the

ALDAHOME PHYLLAD'S ENID

Born November 30, 1949

First Heifer Calf and Junior Champion
1950 Western Idaho State Fair.

- **Out of an A. R. Cow.**
- **Sired by an A. R. Bull.**
- **Maternal and Paternal Sister to 8 A. R. Cows.**

And HERE WE HAVE IDAHO Guernseys

HER SIRE:
PHYLLAD, A. R.
7 A. R. daughters

Here they all are:

Potlatch Faithful's Crystal (D '49)
11026—531—Jr4—2x
Potlatch Doris (GP '47)
10688—551—Jr2—365C—730
8364—466—Jr4—305C—610
Potlatch Hope (VG '49)
9514—540—Jr3—HIR—730
Claudesta Ada (GP '48)
10345—474—Sr3—305C—609
Gen-Nez-Ida Mary (VG '49)
10275—413—Sr3—305C—610
Claudesta Eveline (VG '49)
8873—404—Jr2—305C—610
2nd 3-year-old, N. G. S., 1949
Westlynn Norline (E '49 '50)
9006—425—Jr2—305C—2x

HER DAM:
ALDAHOME VICTORIA
8380—401—6yrsC—2x
Very Good '47
1 A. R. daughter

7 Classified Daughters:
3 Desirable
3 Very Good
1 Excellent

Two Half-Sisters Were Members of the First Prize State Herd, 1949, National, Waterloo.

STATE SALE APRIL 23 1951 BOISE

Mr. and Mrs. Allen L. Reeb

ALDAHOME — Meridian, Idaho

Here's The Best Of Blood From WANDAMERE, VALLEY PRIDE And CHICONA

All Combined In Our SALE OFFERING

FRAN ELL BON BON

Born September 17, 1944

Fresh, and will be sold open.
9505—432—D.H.I.A.—305—2x
8820—389—5yrs—305—2x (pending)

SHE SELLS
IDAHO INVITATIONAL SALE
Boise, Idaho
April 23, 1951

HER PEDIGREE IN BRIEF:

SIRE:
WANDAMERE PHYLIP, A. R.
Proved Sire.
26 A. R. daughters, 5 P. R. sons

Dam: **Grangeville Hope's Phyllis**
12909—707—BB
14018—743—A
3 A. R. sons, 2 A. R. daughters, including a former Class Leader.

Sire: **Wandamere Anson, A. R.**
10 A. R. daughters, 2 EXCELLENT.

DAM:
VALLEY PRIDE'S BARBARA
She is a daughter of the proved sire, Valley Pride's Royal Lad, A. R., that is by a son of "Old Phyllis."

2nd Dam: **Bridget of Chicona**
8829—451—Sr3—2x
She is by Chicona Byrne, A. R.

3rd Dam: **Bellefleur of Chicona**
11079—520—AAA (2x)
2 A. R. sons, 5 A. R. daughters.

Come to IDAHO for Top Guernseys . . . And Lots of Fun.

IDACREST FARM

ROBERT S. DAVIS
KUNA, IDAHO.

Say . . . She Sells In IDAHO

- **Maternal sister to Quail Roost's $4,000 Sire, Chicona Pablo.**
- **Maternal sister to Langwater's $3,350 Prima Donna of Chicona.**
- **Full sister to Wandamere's $1,350 3-month-old heifer, Petrissa of Chicona.**

HERE SHE IS . . .

VALMERE PRINCESS

Born July 1, 1949

Due July 20, to the service of Valmere Builder, he by Chicona Noisemaker and out of Valmere Berthe, VG '49.

Her Sire: CHICONA LUCIFER Y., A. R.
23 A. R. daughters

Korslund Phillina
10673—600—Jr3—HIR—2x
Avalawn Nora
12394—546—Jr2—2x
12449—599—Jr4—2x
Avalawn Eva
11910—599—Sr2—HIR—2x
Avalawn Desire
10730—565—Sr3—2x
Avalawn Mary
9137—529—Sr3—HIR—2x
Far West Louise
10310—519—Sr4—HIR—2x

Her EXCELLENT Dam

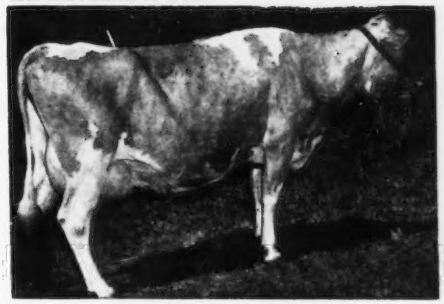

PIPPA OF CHICONA

7237—443—GHI—730—2x, 12270—713—D—730—2x
10972—663—AaA—610—2x, 11568—691—AA—730—2x
10746—611—AA—730—2x, 9708—573—8yrs—365—2x
11221—645—10yrs—365—2x, VG '47-EXCELLENT '48

3 A. R. daughters, 1 A. R. son.
Prima Donna of Chicona—$3,350
13911—861—365—5yrs. Now at Langwater Farm.
Petrelle of Chicona—$2,200
7602—414—Jr2—305C—2x. Owned by L. L. Lombard.
Palmeda of Chicona—$1,650. Owned by Sidney Butts.
Petrissa of Chicona—$1,350 (3 months). Now at Wandamere Farm.
Chicona Pablo—$4,000. Herd sire at Quail Roost.

A Maternal Sister at Langwater

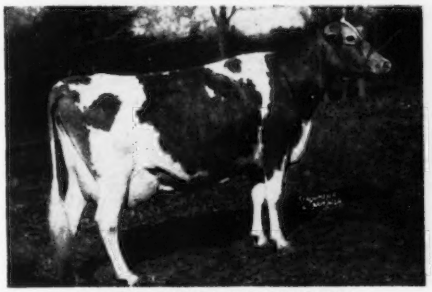

PRIMA DONNA OF CHICONA
13911—861—5yrs—365
Sold to Langwater Farm for $3,350 in 1948.

Result of an outcross sire on an inbred Chicona cow.

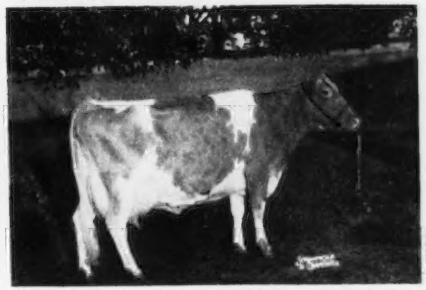

WESTERN GLOW BUTTERFAT MARYANN
13825—763—6yrs—305C—2x
VG '47-EXCELLENT '48 '50

We are also consigning **Valmere Graceful,** born January 13, 1949. She is by Chicona Micias and out of Russell Creek Golden, 14823—722—Jr4—365C, GP '47. "Graceful" is due April 11, and will be sold open.

LOOK THEM OVER SALE DAY. THEY WILL BE GOOD INVESTMENTS.

For Sale Catalog Write . . . Robert S. Davis, Kuna, Idaho.

VALMERE FARM

R. H. BIDSTRUP

Route 1—ZILLAH, WASH.

She Will . . . "FILL THE PAIL and PLEASE THE EYE"

Consigned to **IDAHO INVITATIONAL SALE**

April 23, 1951 — Boise, Idaho

Prestdale Phyl's Charity

Born May 6, 1949

Bred February 1, 1951, to —

PRESTDALE MONARCH'S VETERAN

Sire: **CLAUDESTA PHYLMAN**
Son of a four-times **Excellent** cow. Full brother to a twice EXCELLENT cow, sired by an A. R. bull. See his full sister at right——▶

Dam: **QUALITY FARM LADY'S CHERRY**
9254—446—Jr2—365C—2x
Junior Champion and first Jr. Yrl. Heifer, Western Idaho, 1946.

EXCELLENT . . .
Full Sister to her Sire

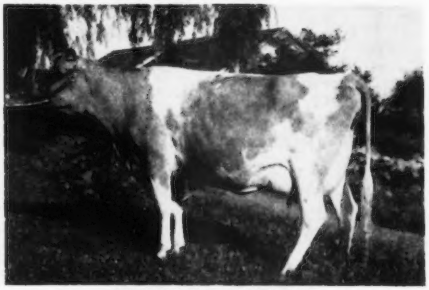

WESTLYNN NORLINE
9006—425—Jr2—305C—2x
VG '47-EXCELLENT '49 '50

Look Her Over Sale Day.

PRESTDALE FARM — New Plymouth, Idaho

CHAS. J. PRITZL — DICK JENKINS, Herdsman

CONSIGNED . . . IDAHO STATE INVITATIONAL SALE, STATE FAIRGROUNDS
BOISE, IDAHO, MONDAY, APRIL 23, 1951

THIS FRESH TWO-YEAR-OLD . . .

RIVERVIEW GENERAL'S MAGDA

Born January 5, 1948
Fresh November 24, 1950
12943.3—63.29—Sr2—35 days—2x

She is out of Orla May (VG '47), 8694—457—6yrs—305C—597 T. M., 8307—427—7yrs—305C—596 T. M. Orla May is by Valley Gem Guardian out of Lena May Bernice, whose 3 A. R. daughters include Deanna May, 11351—531—5yrs—305C—610 T. M., 10686—526—6yrs—305C—587 T. M., 11752—570—7yrs—365—730 T. M., 10318—513—8yrs—305C—2x, and Marymoor Lena May, 8096—438—6yrs—HIR—614 T. M., 10363—521—7yrs—HIR—622 T. M. Lena May Bernice is a daughter of Valley Gem Broker.

HER SIRE: FLYING HORSE CLARA'S GENERAL

HER SIRE'S DAM: FLYING HORSE CLARA'S MELODY

11551—637—Jr2—305C—3x, Class Leader 5th place.
Her Sire: **Clara's Heartsease Butterfat, A. R.**, 77 A. R. daughters, 2 Class Leaders. A son of Imp. Hilltop Butterfat's Clara.
Her Dam: **Catamount Melody**, 12360—751—GG, 14047—848—AA. **A show cow and classified Excellent.**
MELODY is full sister to ALFALFA FARM LUTE, 17378—1058—Sr4C, **Class Leader 2nd place.**

SERVICE SIRE:

WYNO BEAU'S CHERUB

He is by **Coldspring's Hardwick's Beau**, a son of Coldspring's Romulus' Beauty, EXCELLENT '47 '49, 746—C, sold for $16,500, a daughter of Vallevue Butterfat Beauty.

DAM OF HER SERVICE SIRE

LANGWATER ANGELIC
17269—821—6yrs. VG '47, **EXCELLENT '49**
She dam of **Wyno Beau's Cherub**, top bull Pa. State Sale, 1950. **Cherub is service sire to Magda that is in the sale.** Cherub traces to the **BEAUTY** family. Bred February 8.

RIVERVIEW FARMS — Rt. 4, Mount Vernon, Washington

GEORGE M. DYNES, Owner

Consigned... **IDAHO INVITATIONAL SALE — April 23, 1951 — State Fairgrounds, Boise, Idaho**

This Top 3-year-old

IDAGEM REGENT'S JINX

Born November 11, 1947
8066—427—Jr2—2x
Due to calve on sale day.

Sire: Regent M. of Prestdale
Will soon be A. R.

Dam: Idagem Creator's Jenifer
8974—461—Jr2—305C—2x

Templar's Rilma of Prestdale
14462—678—A—2x

"Jinx" carries the same blood as this great cow top and bottom.

Consigned by KENNETH A. STEELE (Jr. Partner)

IDAGEM FARM — R. 1, Gooding, Idaho

HAROLD A. STEELE, Owner

And HERE WE HAVE IDAHO Guernseys

To The IDAHO INVITATIONAL STATE SALE — April 23, 1951

State Fairgrounds, Boise, Idaho

Sugar City's Super Maid

Born December 11, 1949—Selling open.

Sire: **Charlescote Cavalier**
Has many daughters in Western Idaho herds that will be tested as they freshen.

His Dam: **Charlescote Holly**
12241—678—FF
14852—828—CC

Dam: **Sugar Maid of Sugar City**
9779—503—Sr2—305C—2x
10818—575—Sr3—305C—2x

Her Dam: **Duke's Dairymaid of Prestdale**
9188—475—AAA
9608—508—9yrs—305C—2x
10839—579—305C—D.H.I.A.

The "Cavalier" daughters are very typy animals and we feel confident this one will be an asset to any herd.

SUGAR CITY GUERNSEY FARM - Nyssa, Oregon

H. E. & FRANCIS HIGHT, Owners

Consigned... **IDAHO INVITATIONAL SALE — April 23, 1951 — State Fairgrounds, Boise, Idaho**

An A. R. Cow

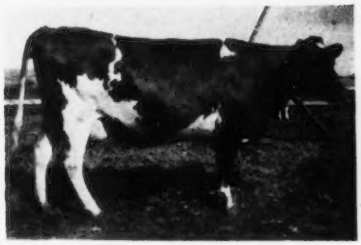

Classified VERY GOOD '48

RIVAL'S ROSE

Born June 6, 1943

12676—585—Jr2—D.H.I.A.—730 T. M.
10750—515—Jr3—305C—2x
10629—512—Sr4—305C—2x
10564—541—5yrs—305C—2x
13978—696—6yrs—365—2x(pending)

Sire: Dorella Dolly's Rival
13 A. R. daughters, more on test.
9 daughters show an increase over their dams 2100—86. 10 daughters, 13 records average 10472—521.

Dam: Rose of Jusamite
9163—432—6yrs—305C—2x
GP '48

"Rose" is due June 4, 1951 to the service of Western Glow Bond O'War, (see our advertisement in the February 21, 1951 Journal) a son of Western Glow Man O'War out of Western Glow Bonniebee, 15233—791—Jr4—365, VG '47, '49.

ERNOLA GUERNSEY FARM - Route 2, Shelley, Idaho

ERNEST ESCOTT & SONS

SNOW SUMMIT RANCH

HERBERT A. SNOW · PARK CITY, UTAH

SELLING

in the
IDAHO INVITATIONAL SALE
April 23, 1951
Fairgrounds — Boise, Idaho

... Three Top Females

★ **Two "Ivan" Daughters**

★ **A "VG" A. R. Cow**

Dam Of Their Sire

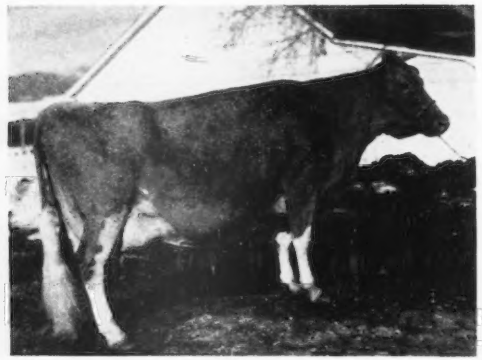

THESE TWO HEIFERS SELL:

I. **SNOW SUMMIT CLUTE**
Born August 2, 1949
Sire: SNOW SUMMIT IVAN
Jr. and Gr. Ch., Utah and P. I. E., 1946. Sire of 1st Sr. Get, Utah, 1950.
Dam: CATHERINE OF SNOW SUMMIT
8395—386—6yrs—HIR—2x
1 A. R. daughter.

II. **SNOW SUMMIT NELL**
Born May 8, 1950
Sire: SNOW SUMMIT IVAN
(Own son of "Irene"—see left).
Dam: NAN OF BENBROOK
8404—387—7yrs—HIR—2x
1 A. R. daughter.
2nd Dam: NOVELDA OF CHICONA
8712—410—Sr3—305C—2x
2 A. R. daughters.

◄ **CHUCKANUT IRENE**
12088—619—B—727 T. M. Excellent '48 '50.
1st cow 5 years and over, Sr. and Gr. Ch., Utah, Oregon, Western Idaho, 1940. 1st cow 5 years and over, Sr. and Gr. Ch., P. I. E., Utah, 1946. Gr. Ch., P. I. E., 1941. Best Uddered, 1946.

This VERY GOOD, A. R. Cow Also Sells

Sire Of "Clute" And "Nell"
Service Sire To "Cherry"

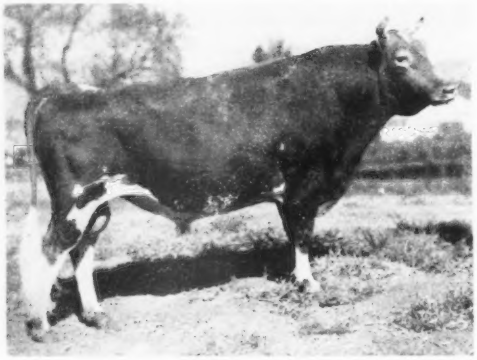

CLOVERHILL SUPREME'S CHERRY
Born November 7, 1943
6823—335—Jr4—305C—2x—504 T. M.
6746—338—5yrs—HIR—2x—994 T. M.
Remember, these records were made at above 7,000 ft. elevation with winter weather to 28 below.
GP '48-VERY GOOD '49 '50
Bred December 17, 1950, to Snow Summit Ivan.
Sire: WANDAMERE BEULAH'S SUPREME, A. R.
Dam: CLOVERHILL BEAUTY CHARM
9534—306—Jr2—305C—2x
1 A. R. daughter.

◄ **SNOW SUMMIT IVAN**
Jr. and Gr. Ch., P. I. E., 1946.
"Ivan" is by Lad's Neon of Middale, a son of Coronation Western Lad, A. R. (close-up to Jean du Luth Coronet, 20004—952—AA, former National Record), and Fircrest Nancy, A. R. His daughters are being mated to Westlynn Nors'man.

Look Them Over Carefully Sale Day. They Will Be Good Investments.

SNOW SUMMIT RANCH — Park City, Utah

HERBERT A. SNOW, Owner — P. O. Box 1469, Salt Lake City, Utah — IVAN KINSEY, Farm Manager

And HERE WE HAVE

IDAHO Guernseys

STATE SALE April 23, 1951 BOISE

This Outstanding BRED HEIFER Sells

in the

IDAHO INVITATIONAL REGISTERED GUERNSEY SALE

APRIL 23, 1951

Graysmarsh Princess Betty Ann

Born October 31, 1949

Bred February 20, 1951, to Coldspring's B. R. Forcaster

Sire: McDonald Farms Indian Prince, A. R.
His Full Sister ——▶

Dam: Graysmarsh Buttercup
10501—505—Jr2—HIR—2x
12767—600—Jr4—HIR—2x
13335—623—5yrs—HIR—2x
Dam of —
Graysmarsh Belle
9207—454—Jr2—HIR—2x
8544—470—Sr3—HIR—291 days (incomplete)

Full Sister To Her Sire

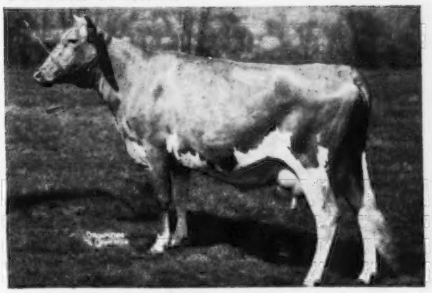

McDONALD FARM KINGS JOLLY LADY
13461—723—Jr4—365
VG '47 '48-EXCELLENT '50
Sold to Franchester for $12,500.

You'll Make No Mistake On Her . . . She's A Good One

GRAYSMARSH FARM · · · R. 2 - Sequim, Washington

LESTER LANCASTER, Manager

Consigned . . . **IDAHO STATE INVITATIONAL SALE**

April 23, 1951 — Boise, Idaho

A Bred Heifer
HER SIRE'S DAM

WESTERN GLOW BUTTERFAT MARYANN
13825—763—6yrs—365C. Class Leader when made.
Sold for $14,600 in 1946. EXCELLENT '48 '50.

Western Glow Mayflower O'War

Born July 15, 1949

Sire: WESTERN GLOW MAN O'WAR
5 daughters on test:
WESTERN GLOW BEA O'WAR
4355—235—118 days—2x—CTA
WESTERN GLOW MARKEE O'WAR
5471—285—141 days—2x—CTA
WESTERN GLOW LIL O'WAR
5182—245—132 days—2x—CTA
WESTERN GLOW LARK O'WAR
4937—235—131 days—2x—CTA
Dam: WESTERN GLOW COUNTRY FLOWER
10275—570—Jr2—365
2nd dam: WESCLAIR PANSY'S FLOWER
15701—740—AAA
Excellent '47 '48

"Mayflower" was bred January 10, 1951 to the service of Coldspring's B. R. Forcaster, a son of Coldspring's Beauty Romulus, out of Coldspring's H. Country Flower, 15763—785—6yrs—365C.

Buy With Confidence — She Will Do

WESTERN GLOW FARMS, Inc. — Rt. No. 1, Box 112 - BOW, WASHINGTON

T. B. AND BANG'S FREE

FRIEDRICHS BROS., Owners

Grandsons of LANGWATER COUNTY SQUIRE LANGWATER KING OF THE MEADS

Both Langwater County Squire and Langwater King of the Meads are among the top Production bulls of the Guernsey breed, as shown by the records of their daughters. We are fortunate in being able to offer two young bulls of their blood out of exceptionally good dams, these dams being daughters of Gaylord's Topnotch Husky of F., that we consider the best herd sire we ever owned.

GAYLORD'S KINGMEAD'S FORWARD

Born July 7, 1950

Full Brother to:

Gaylord Kingmead's Forcast 1st prize 2 Years and Under 3, Okla. Free State, 1950. 2nd prize 2 Years and Under 3, Texas State, Tulsa State, 1950.

GAYLORD'S KINGMEAD
Sire of:
Gaylord Kingmead's High Lad
Sr. & Gr. Ch., Ark. State, 1950.
Gaylord's K. M. Lady Bell
12803—551—Jr2
Gaylord Kingmead's Famous
Jr. & Res. Ch., Arizona, 1949.

GAYLORD'S HUSKY'S FAITHFUL
14509—725—B
17217—839—7yrs
Full sister to:
Gaylord's Fiesta
12759—644—F
Dam of:
Gaylord's Golden Faith
9388—466—Sr4C
10065—497—5yrs
Gaylord's Golden Fern
13593—651—Jr2C
13403—634—Sr3

LANGWATER KING OF THE MEADS
Sold for $12,500
108 A. R. daughters, 61 A. R. sons.
Green Meads Levity King (s), A. R.
Sold for $15,000
Meadow Lodge King's Oklahoma
Sold for $13,200 (s)
Green Meads Queen Avalon
15267—718—G
18008—854—DD
18939—880—B
Meadow Lodge Queen R. Jubilee
14679—850—6yrsC (VG '47)
Green Meads Queen Daisy
13844—770—GG
16560—848—BB

GREEN MEADS LADY DESIRE
(VG '47)
14864—800—FF
Former Class Leader
Full Sister to:
Green Meads Lady Devotion
13911—737—EE
Green Meads Lady Delight
14165—747—EE
Dam of 2 A. R. sons, and Green Meads Queen Daphne
12760—602—AA
Gaylord Levity's Lady
13989—618—Jr3C (GP '47)
Green Meads Walnut Squire (s), A. R.

GAYLORD'S TOPNOTCH HUSKY OF F.
1st prize 3 Yrs. & Over, Sr. & Gr. Ch., Okla. State, 1942.
2nd prize Aged Bull, Okla., 1947.
19 A. R. daughters
Gaylord's Husky's Countess
11602—634—F
14864—803—7yrs
Gaylord's Honey Flower
12697—660—D
16189—803—8yrs
Gaylord's Helena
14484—753—5yrs (VG '47)
Gaylord's Honesty
14794—729—6yrsC (VG '47)

GAYLORD'S FRIEDA OF VAL.
9656—487—GG
Dam of:
Gaylord's Fiesta
12759—644—Sr2

LANGWATER PHARAOH
50 A. R. daughters, 49 A. R. sons
Langwater Valencia
13623—763—E
17508—952—A

LANGWATER QUEEN OF THE MEADOW
13116—731—D
1st prize Heifer Calf and Jr. Ch. Brockton, 1926.
3 A. R. daughters, 2 A. R. sons
Langwater Meadow Sweet
13497—645—F

LANGWATER COUNTY SQUIRE
89 A. R. daughters, 31 A. R. sons
Green Meads Lady Faine
13903—661—FF
21063—903—7yrs
Green Meads Lady Marion
14925—711—E
16943—828—AA
Green Meads Queen Avalon
15267—718—G
18008—854—DD
18939—880—B
Meadow Lodge Queen R. Jubilee
14679—850—6yrsC (VG '47)
Green Meads Queen Daisy
13844—770—GG
16560—848—BB

GREEN MEADS QUEEN DAWN
14648—744—GG
3 A. R. daughters, 3 A. R. sons
Green Meads Lady Delight
14165—747—EE
Green Meads Lady Devotion
13911—737—EE

LANGWATER FORTUNE
1st Get of Sire, Kansas Free Fair, 1939; Iowa, Okla., Texas, 1941; Okla., 1942.
27 A. R. daughters, 6 A. R. sons
Gaylord's Rarity of Fortune
17250—824—A (VG '47)

BETSY'S BUTTERCUP
13777—810—BB, $1,075
Full sister to:
Betsy's Carnation
13747—758—EE
Dam of 3 A. R. daughters, 1 A. R. son
Gaylord's Pandora
11196—612—D
13530—772—A

LANGWATER VALMEAD
1st Jr. Yr., Mo., Minn., 1935; Waterloo, Sooner State, American Royal, 1935.
19 A. R. daughters, 1 A. R. son
Gaylord's Nona Val
12476—656—7yrsC

GAYLORD'S FLORENCE
Dam of 1 A. R. daughter

GAYLORD HONOR'S HERALD

Born May 4, 1950

GAYLORD SQUIRE'S HONOR
1st Jr. Yr., Ind. State, Mo. State, 1946. Jr. Ch., Mo. State, 1946. Jr. Ch., Kansas State, 1st Jr. Yr., Okla. State, 1946. 1st prize Bull 3 Years & Over, Okla. State Fair, Sr. & Gr. Ch., Okla., 1948. 2nd Aged Bull, Okla., 1949. Sr. & Gr. Ch., Tulsa State, 1950. 2nd prize 3 Years and Over, Texas State, Okla. Free State, 1950.
Sire of:
Gaylord Honor's Fame
10657—539—Jr2

GAYLORD'S HELENA
10349—560—F
14484—753—5yrs

LANGWATER COUNTY SQUIRE
89 A. R. daughters, 31 A. R. sons
Green Meads Lady Faine
13903—661—FF
21063—903—7yrs
Green Meads Lady Marion
14925—711—E
16943—828—AA
Green Meads Lady Willow
15344—815—GG
Former Class Leader
Green Meads Lady Wilma
17213—804—AA
Green Meads Lady Desire
14864—800—FF (VG '47)
Green Meads Lady Topaz
14178—794—FF

GAYLORD'S HONESTY
11776—572—5yrsC
14794—729—6yrsC (VG '47)
Both made on ¾ udder.

GAYLORD'S TOPNOTCH HUSKY OF F.
Sr. & Gr. Ch., Okla., 1942
19 A. R. daughters
Gaylord's Husky's Faithful
14509—725—B
17217—839—7yrs
Gaylord's Husky's Countess
11602—634—F
14864—803—7yrs
Gaylord's Honey Flower
12697—660—D
16189—803—8yrs
Gaylord's Honesty
14794—729—6yrsC (VG '47)
Gaylord's Husky's Charm
13687—711—7yrsC (VG '47)

GAYLORD'S DEXTER'S DELIGHT
11588—564—C
Dam of:
Gaylord's Delphinium
12028—639—F
13950—750—Sr4C
Gaylord's Golden Dahlia
12674—603—Sr2

LANGWATER COUNTRYMAN
46 A. R. daughters, 32 A. R. sons
Langwater Vagabond (s), A. R. $16,500
Langwater Forward (s), A. R. $15,000
Langwater Venus
19999—1011—Sr3
National Record
Langwater Country Bella
18835—880—6yrs
(VG '48-D '49)

LANGWATER BLANCHE 2d
13932—651—G
4 A. R. daughters, 6 A. R. sons
Langwater Belledame
13459—705—F
Langwater Belladonna
13661—574—AA
Sold for $2,700

GAYLORD'S TOPNOTCH HUSKY OF F.
Sr. & Gr. Ch., Okla. State Fair, 1942. 2nd Aged Bull, Okla., 1947.
19 A. R. daughters
Gaylord's Husky's Faithful
11573—679—G
14509—725—B
17217—839—7yrs
(E '47-VG '48)
Gaylord's Husky's Countess
14864—803—7yrs

GAYLORD MAJESTY'S PHYLLIS
10456—538—E
12888—624—6yrs
13199—599—8yrs (GP '47)

LANGWATER FORTUNE
1st Get of Sire, Kansas Free Fair, 1939; Iowa, Okla., Texas, 1941; Okla., 1942.
27 A. R. daughters, 6 A. R. sons
Gaylord's Rarity of Fortune
17250—824—A (VG '47)

BETSY'S BUTTERCUP
13777—810—BB, $1,075
Full sister to:
Betsy's Carnation
13747—758—EE
Dam of 3 A. R. daughters, 1 A. R. son
Gaylord's Pandora
11196—621—D
13530—772—A

GAYLORD'S DEXTER
8 A. R. daughters
Gaylord's Naomi
12141—613—F
14469—728—6yrs
Gaylord's Dexter's Adelaide
11329—655—Jr4C
Gaylord's Dimple Dolly
9726—600—E
10698—647—7yrs

GAYLORD'S DAISY
14541—634—C
14799—644—A

Write for full pedigrees and prices to:

GAYLORD GUERNSEY FARMS

Box 1618 **OKLAHOMA CITY 1, OKLAHOMA**

BANG'S ACCREDITED 3715 — T. B. ACCREDITED 544810

E. K. GAYLORD, Owner — T. H. HAYTON, Manager

Be It Ever So Humble . . . There's No Place Like Home!

But homes are not alike — and we at Sunnyhill know that it takes more than sentiment to set up the ideal home for a good herd of Guernseys.

It takes pluck and perseverance; fields, fresh with lush and healthy grasses; buildings, fitted for every need and comfort of the animals; personnel, rich in know-how and experience; and above all, the desire to produce the best in Guernseys.

Here at Sunnyhill you'll find all the prerequisites of home, together with a fine Guernsey family.

SUNNYHILL FARMS

IMPERIAL, PA.

P. W. SNYDER
C. H. SNYDER
P. L. SNYDER
} Owners

R. H. ROSE, Manager
R. O. SCAGGS, Herdsman

HOLLIKNOLL FARM

"THE HOME OF QUAIL ROOST ROSE MAXIM GUERNSEYS"

W. M. CAMP
OWNER

FRANKLIN, VIRGINIA
TELEPHONE 8202

QUAIL ROOST MAXIM'S MAY ROSE — QUAIL ROOST ROSE MAXIM

LOOK AT THE JOB THAT OUR PROVED SIRE

QUAIL ROOST ROSE MAXIM, A. R.

(75 A. R. daughters; 2 over 1000, 4 over 900, 7 over 800, 15 over 700, 33 over 600, and 55 over 500 lbs.)

IS DOING IN OUR HERD!

TWO FULL SISTERS IN OUR HERD

Both by **Quail Roost Rose Maxim.** Both have produced considerably more than their Very Good dam, CESOR PENWYN'S QUEEN, 8305—416—Jr3—305—3x, 13103—627—6yrs.

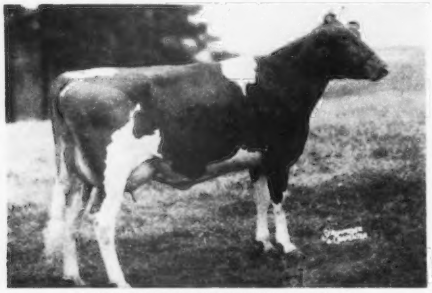

HOLLIKNOLL MAXIM MAXINE (VG '49)
13995—684—Jr2—365C
A son, Holliknoll Majesty Pharos, born November 26, 1948, is owned jointly by Holliknoll and Fairview Farm, Ballsville, Virginia.

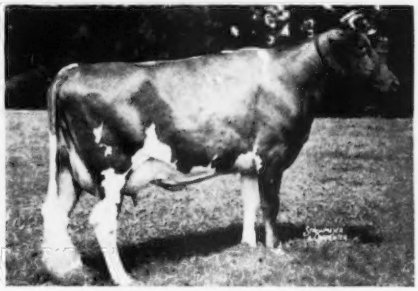

HOLLIKNOLL MAXIM NOBLE DUCHESS
11262—625—Sr2 in 333 days, still on test
A heifer calf by "Raymost" is in our herd.

This pair was the 1st prize Produce at the Virginia State Guernsey Show, 1950.
Both safe in calf to the service of Quail Roost Noble Maxim.

FURTHER PROOF OF THE JOB THAT QUAIL ROOST ROSE MAXIM, A. R. IS DOING IN OUR HERD . . . 2 MORE "ROSE MAXIM" DAUGHTERS

IN OUR HERD

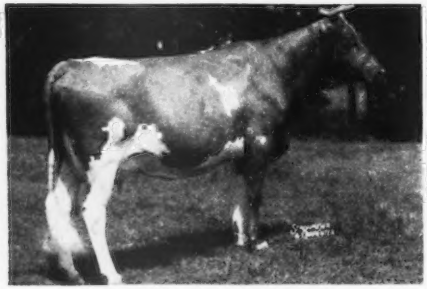

FAIRLAWN MAXIM'S HORTENSE
12676—612—Sr4
A daughter, Holliknoll Maxim Cissy, 12937—672—Jr3. A son, Holliknoll No Max King, was purchased by George A. McKesson, Elkhardt Guernsey Farm, Richmond, Virginia, in the 1949 Virginia State Sale. Another son, Holliknoll Maxim First Chic, topped the Virginia Heifer Sale, Orange, Virginia, 1948.

IN OUR HERD

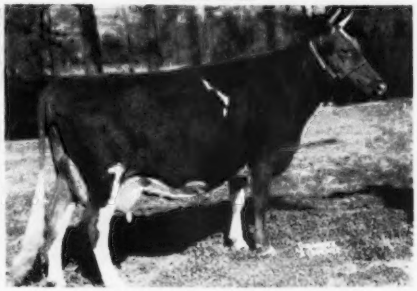

FAIRLAWN MAXIM'S HAZY (VG '49 pending)
12552—771—6yrs—365C (pending)
Why not select your next sire from cow families like these. You will have an equal chance at the Quail Roost Sale to select this outstanding bull calf, Holliknoll Alberta's Noble, born January 6, 1950, out of Fairlawn Maxim's Hazy and by Alberta's Noble of Thorn Hill. This calf was 2nd at the Atlantic Rural Exposition and Virginia State Show, 1950.

Why not plan to visit our herd. We feel certain you'll agree—**QUAIL ROOST ROSE MAXIM**—is doing a real job for us.

TOP MAXIM-BRED BULL CALVES OUT OF OUR BEST A. R. COWS ARE NOW FOR SALE.

W. M. CAMP
Owner

MAX W. TIMBERLAKE, Manager
Box 204, Phone 8202

FEDERAL ACCREDITED 339992
STATE BANG'S FREE NO. 1007

FEDERAL ACCREDITED 183139 — STATE BANG'S FREE 864

THE QUEEN

Coldspring's Romulus' Beauty

Born August 19, 1937

Herself

Picture taken February, 1951

Her Udder

Picture taken February, 1951

Herself

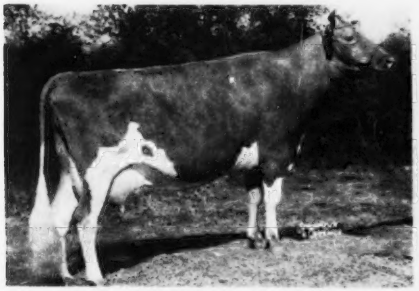

Picture taken February, 1950

Herself

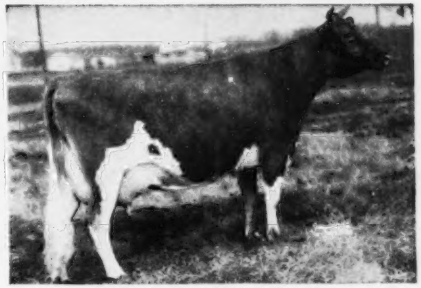

Picture taken February, 1949

Herself with
MIDVIEW REVELLER'S BEAUTY

Picture taken February, 1949

Herself with
MIDVIEW BEAUTY'S BLAZE

Picture taken February, 1951

To date "Beauty" has given us two sons and two daughters—**Midview Beauty's Noble, Midview Reveller's Beauty, Midview Reveller's Beth,** and **Midview Beauty's Blaze. Midview Beauty's Noble** was sold last October for $20,000. Worthy of her name—**"The Queen of Them All."**

MIDVIEW FARM — **Richmond, Virginia**

A. MISTR & SONS, Owners

ELLERSLIE Consigns To . . .

Virginia Heifer Sale, Orange, Va.
Friday, April 27, 1951

HER SIRE'S DAM

KLONDIKE HELGA
13064—607—F, 14088—685—AA
GP '48

A Bred 2-year-old

Ellerslie Phil's Nita

Born December 20, 1948

Sire: **Klondike Philmost,** his first daughters are milking real good. A son of McDonald Farms Predictmost out of Klondike Helga (see opposite).

Dam: **Ellerslie Juanita**
On test as a 5-year-old. A daughter of KLONDIKE HAROUN, A. R.

"Nita" is due July 6, 1951 to the service of Coldspring's Beauty's Quince (Coldspring's Beauty's Hardwick—Sterling's Quail, 11791—623—Jr3—365, VG '47-D '49).

12th QUAIL ROOST MAXIM SALE, Rougemont, N. C. — Monday, May 7, 1951

A Two-Year-Old

Ellerslie K. P. Georgianna

Born January 17, 1949
Due with first calf the first of June.

Sire: **Klondike Krown Prince, A. R.,** a son of Argilla Knight, A. R., out of Klondike Gay Heiress, 11909—630—DD.

Dam: **Ellerslie Georgia** ——————▶
9811—538—5yrs—HIR
D '49. A daughter of Klondike Haroun, A. R., out of Maxim's Bayville Bella, 11387—645—8yrs—365, VG '48.

ELLERSLIE GEORGIA
A full sister—Ellerslie Heiress, 11172—487—5yrs—HIR is in our herd.

7th PIEDMONT SALE, Greensboro, N. C. — Saturday, April 7, 1951

Ellerslie Sylvia born November 6, 1947. On test with 9361—406—Jr2—295 days—305—3x. "SYLVIA" is by Klondike Haroun, A. R., a son of Klondike Hollimost out of Klondike Kitty, 14787—763—A, VG '48 and out of Ellerslie Claire. Now on A. R. test, she a daughter of Ellerslie Victoria, D '49.

ALSO . . .

An extremely nice looking daughter of KLONDIKE KROWN PRINCE, A. R., due to calf around sale time.

THERE IS NO BETTER ADVICE —

THAN TIE YOUR BREEDING PROGRAM IN WITH GOOD COW FAMILIES.

FEDERAL ACCREDITED CERTIFICATE 339916 . . . VIRGINIA BANG'S FREE ACCREDITED CERTIFICATE 810-620

ELLERSLIE FARM **R. F. D. 3, Petersburg, Va.**
JOHN M. DUNLOP, Owner — W. J. HUNNICUT, Manager

GUERNSEYS Virginia

Freegrove Farm

Introduces —

One Of Our Promising Herd Sires

BAYVILLE MAXIM IMPATIENT

Born January 18, 1948

Sire: **FAIRLAWN MAXIM'S IMPRINT**, a son of Quail Roost Rose Maxim, A. R. ($11,000) and out of "Marie" (see left).

Dam: **BAYVILLE DUKE'S MOLLIE**
12288—562—Sr4—305C—3x

Next dam: **MAXIM'S MOLLIE**
14703—827—A

"IMPATIENT" was Senior and Grand Champion Bull at the Atlantic Rural Exposition, 1950. See page 1551 of the December 15, 1950 Journal for picture of "Impatient."

An "Impatient" Son For Sale

This calf is out of Freegrove Jessie's Bonny, 10425—598—5yrs—HIR—610 T. M. "Bonny" is by Quail Roost King Samuel, A. R.—sire of several top daughters in our herd.

Send for price and pedigree on top bull calves out of our best families.

HIS PATERNAL GRANDDAM

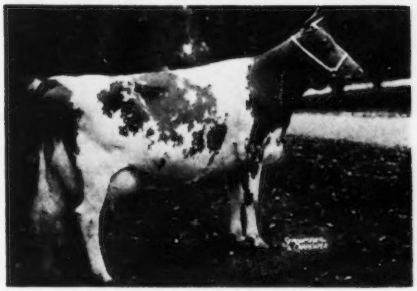

AFTON'S GOLDEN MARIE
9911—577—Jr2C
*10938—596—Jr4—305C
14417—785—6yrsC
15661—819—7yrs
*Class Leader when made
Excellent '47 '48 '50

1 A. R. daughter. Sr. and Gr. Champion at 10 State Fairs. NATIONAL Grand Champion, 1948, 1950.

FREEGROVE FARM

JOHN N. JACKSON, Owner — **STAUNTON, VIRGINIA**

Presenting . . .

A Few of Our Completed A. R. Records

ALL IMMATURE—ALL EXCEPT ONE AS TWO OR THREE-YEAR-OLDS

	MILK	FAT	AGE
PALMER'S GWENDOLYN	13363	678	Jr4
RENABIE MAJESTY'S PRIMROSE	12169	618	Sr3
PALMER'S HARRIET	11812	624	Sr3C
PALMER HAVEN'S SERENE	11352	612	Jr2
PALMER HAVEN'S SWAN	12336	610	Sr3
PALMER HAVEN'S TORY	11613	609	Sr2C
PALMER HAVEN'S TOPSY	14834	650	Jr3
PALMER HAVEN'S VIOLIN	12781	600	Jr2
PALMER HAVEN'S TERESA	13825	600	Jr3

We offer well-bred bull calves out of top A. R. cows like these listed.

TOP-BRED BULL CALVES SIRED BY

FAIRLAWN ISLANDER . . . the best of **MAXIM** blood. . . . Traces to Bournedale Golden Cinderella, 11436—661—Jr2C, 12388—652—Sr4C; Afton's Golden Marie, 15661—819—7yrs, Senior and Grand Champion, Best Uddered Cow, National, 1950, 14 times a Grand Champion, is a paternal sister to Islander's sire.

McDONALD FARMS S. NEIGHBOR . . . A son of McDonald Farms Steadfast, out of McDonald Farms High Judith—a Hightime daughter. THE BEST OF McDONALD BREEDING.

(See our page advertisement on 584, February 21, 1951 Journal)

TOP BULL CALVES FOR SALE.

WRITE US TODAY

ROBINLAWN FARM

G. W. PALMER, Proprietor
H. A. HAVENS, Manager

Green Bay, Virginia

GUERNSEYS Virginia

A Son Of Old PREDICTION —

McDonald Farms His Excellence

7 nearest dams average 770 lbs. fat.

HE IS SIRING THE TYPE THAT PRODUCE.

Sire: **FOREMOST PREDICTION.** A Century Sire. 32 daughters over 700 lbs. fat, 10 Excellent—both tops for the breed.

HIS EXCELLENT FULL SISTER

McDONALD FARMS DONITA
13493—770—AA
Excellent 1947, 1948

HIS DAM

CORONATION MONITA
13959—640—A
3 A. R. sons, 2 A. R. daughters.
2nd Dam: GREEN MEADOW MONITA
15695—782—C

"EXCELLENCE'S" first daughters to finish test are making up to 584 lbs. fat as 2-year-olds.

Sons from good honest cows—the kind that breeders know will do.

BENTON FARMS - Middleburg, Virginia

DANIEL C. SANDS

Please address all correspondence to SAMUEL L. MOYER

CONSIGNED... **FOURTH ROYAL GUERNSEY SALE**

Thursday, April 5, 1951 — Lancaster, Pennsylvania

Coldspring's Hardwick's Lila

Born: March 2, 1946

14578—709—Sr3—365 (pending)

Sire: **Hardwick's Royal,** 32 P. R. sons, 59 A. R. daughters, a son of Mixter Hardwick, A. R., out of Royal's Contentment, 12564—601—E, 16696—815—A.

Dam: **Jester's Linda of Bolton,** 13945—742—CC, 13496—714—6yrs—365C, a daughter of Bolton's Jester, A. R., out of Bolton's Linneta, 7782—418—EEE.

"LILA" was bred July 3, 1950 to the service of Coldspring's Romulus Invader, a son of Langwater Romulus, A. R., out of Coldspring's Royal's Ida, 17339—711—CC, VG '47.

CONSIGNED... **38th SPECIAL GUERNSEY SALE**

Thursday, April 26, 1951 — Lancaster, Pennsylvania

Pleasantview Bell Boy

Born: April 18, 1950

Sire: **Coldspring's Romulus Invader,** a son of Langwater Romulus, A. R., out of Coldspring's Royal's Ida, 17339—711—CC, VG '47. "Invader" has 5 A. R. daughters (pending).

Dam: **Royal Bell of Pleasantview,** 12566—736—B. 1 A. R. daughter with 766 lbs. fat. A daughter of Coldspring's Foremost Royal, A. R.

Here Are Two Good Ones We Are Proud To Consign.

J. L. RIDER, Owner
IRVIN WALTMAN, Herdsman

PLEASANTVIEW FARM
CATAWISSA, PENNSYLVANIA

FRIDAY THE THIRTEENTH Will Be A Lucky Day For Those Who Attend The

32nd GLENBURNIE SALE

Friday, April 13, 1951, On Glenburnie Farm, Trenton, N. J.

In This Sale We Feature The Complete Dispersal Of FELLOWSHIP FARM

Catherine Georeno, Owner Chester Springs, Pa.

T. B. Accredited — Bang's Certified — Young Stock Vaccinated

Many of the cows in this herd are from top McDonald Farms breeding, thus providing buyers with an outstanding opportunity to purchase some of the best breeding available.

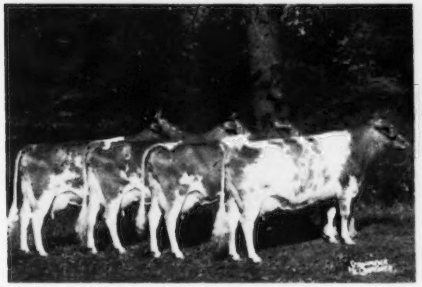

WINNING GET OF McDONALD FARMS PREDICTION at 1950 N. G. S.
Winner of Peer Challenge Cup and Quail Roost Maxim Trophy.
IN SALE* is a daughter of McDonald Farms Prediction.
***McDONALD FARMS PRE JENNIE**, born April 28, 1944.
10167—506—Jr3—365C. Due to calve in September to service of McDonald Farms Gov Lothario.
Dam: McDonald Farms Charlotte (VG '47)
13556—649—DD; she by Foremost Faithful Supreme, an own son of Mixter Faithful.

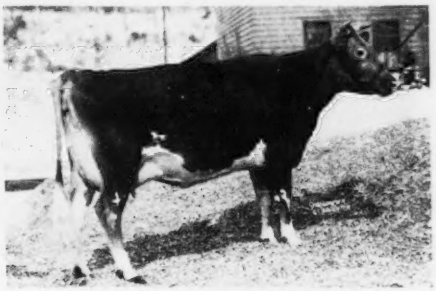

McDONALD FARMS GOV INNOCENCE (VG '47 '48)
13491—576—Jr3C, 15522—691—Jr4C
1st 3 Yrs. D. C. C., Ind., Minn., 1947. Sold for $7,500 in 1947; a member of the Curtiss Candy Herd.
She is paternal sister to McDonald Farms Gov Lothario, herd sire at Fellowship, with 4 daughters in sale and 12 bred to him.
Sire: McDonald Farms Governor, he full brother to McDonald Farms Dorcas, she dam of McDonald Farms Pre Karen, sold for $17,000 to Ed Henslee in 1950 McDonald Sale.
Dam: McDonald Farms Georgia, 14975—756—Sr4—365C.

IN SALE

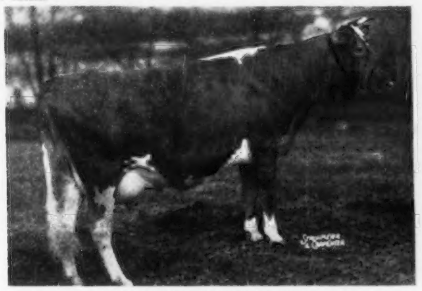

***ELMCREST IMPERIAL KAY**
Born December 30, 1945. Calved January 20, 1951.
Sire: Wyebrook Imperial
Dam: Brookdell Kathie, 13015—660—6yrs—365C, 11901—581—7yrs—305C—3x. "Kay" traces top and bottom to Gayhead breeding. "Kay" also has 3 daughters in sale.
***FELLOWSHIP'S COLONIAL HOPE**, born April 3, 1949. Due September 1 to service of "Lothario." By Florham Tony Boy, he by Florham Polly's Prince out of Florham C. Alicia, 12339—664—Jr3—365, she a daughter of Flying Horse Select's Commando.
Also, Full Sisters
*Born March 5, 1950 and January 20, 1951, by McDonald Farms Gov Lothario.

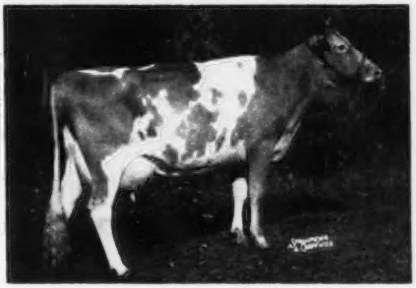

McDONALD FARMS D. MONOGIRL—Excellent '50
9848—486—Sr2—305C—589
1st 2 Yrs., 2nd Udder, N. G. S., 1949; 1st 3 Yrs., N. G. S., 1950; Res. Ch., International Dairy Exp., 1949.
She paternal sister to
***FELLOWSHIP'S MELDIE**, born April 29, 1949. Due in September to service of "Lothario."
Sire: McDonald Farms Distinction, he sire of McDonald Farms Ilamae, $5,500, E '47-VG '48, 17032—751—5yrs—365C.
Dam: McDonald Farms Ideal Kimelda, she by McDonald Farms Ideal out of McDonald Farms Imelda (VG '47), 11113—548—Jr2—365, she by McDonald Farms Governor.
"Meldie's" maternal sister, born April 8, 1950, by "Lothario," is also in sale.

SELECTED ADDITIONAL CONSIGNMENTS

HOMINY HILL FARMS consigns 2 cows and 3 bred heifers:
*HOMINY HILL EVANGELINE, 12463—705—Jr2—365C. Calved January 7, 1951. She by Hill Girt Perky out of Playhaven's Y. Evangeline, 579—CCC.
*HOMINY HILL ALBERTINA, 10539—565—Jr2—365. Calved December 28, 1950. She by Fairlawn Peerless Dictator, out of Riegeldale King's Alberta, she dam of Hominy Hill Alberta, sold for $2,600 in 1948.
*HOMINY HILL PHYLLIS, due with 1st calf May 22, 1951, to the service of a son of Hominy Hill Betty, *18094—924—Jr2—365C. "Phyllis" is by a son of Riegeldale Coronation King out of McDonald Farms Blueblood. The dam is a daughter of Coronation King of Pine Manor.
*HOMINY HILL GALA, a bred heifer by Langwater Country Lad out of Majestic's Galore of L. G., 16698—842—6yrs—365.
NORTH FARM consigns 2 bred and 2 open heifers and a young bull. One by Riegeldale Emory's Conrad, two by Foremost Hermes, one by a double grandson of "Conrad." The bull is *NORTHERN ASSAULT'S VALOR, born July 11, 1950. He by a full brother to Horse Shoe Conrad's Lillian, 17793—933—Sr4—365 and out of a Foremost Hermes daughter with 21147—850—7yrs—365.
PINE GROVE FARM, Binghamton, N. Y. consigns four fresh cows of McDonald breeding.
ALSO, consignments from Pebble Hill, Liseter, Osborne Hill, Grayce, Delwake, Locust Lane, Mt. Paul and other leading breeding establishments.

FOR CATALOGS WRITE

THE PATE SALES COMPANY, 2064 Lawrenceville Road, Trenton 8, New Jersey

MINNESOTA GUERNSEYS

FOLLOWERS OF BOULDER BRIDGE BREEDING

LET US HELP YOU . . . We have a trained staff of 30 technicians operating in 13 counties in Southern Minnesota and arrangements can be worked out to supply you with special matings.

When In Need Of Superior Sire Service Call On Us.

G-32 **BOULDER BRIDGE OLYMPUS**
Born January 15, 1949
Sire: **Boulder Bridge Lucero**—$8,000.
(Hero—Lady Lucy)
Dam: **Boulder Bridge Nan**
19364—906—AA

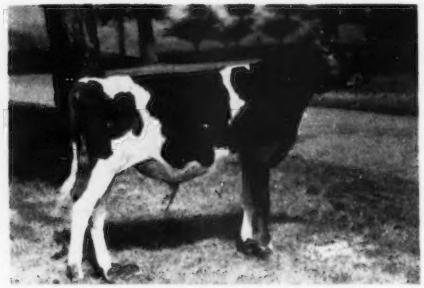

G-292 **BOULDER BRIDGE SIR ROBERT**
Born February 9, 1950
Sire: **Boulder Bridge St. Nick**
A son of Hero out of Ridglydale's Bell Alert, 18156—801—10yrs, she dam of our proved Commentator bull.
Dam: **Douglaston Lady Lucy**
14762—780—AA, EXCELLENT '47 '48

Both Olympus and Sir Robert are owned jointly with Land O' Lakes.

See our advertisements page 1132, November 15 Special Sire Issue, and 257, January 17, 1951, Journal.

SOUTHERN MINNESOTA BREEDING FEDERATION

OWATONNA **MINNESOTA**

DEPTH OF BREEDING — A LIFETIME OF PROVED PRODUCTION

CONSIGNED . . . **MOWER COUNTY CONSIGNMENT SALE**
Wednesday, April 25, 1951—Austin, Minn.

Meadow View's Lucky Actor

Born November 2, 1949

A Son of "Royal Flo"

Sire: **SPRUCE SHADOWS STEADFAST**
A son of Langwater Michael, A. R., out of Spruce Shadows Hyacinth, 18700—795—6yrs—365C.

"Steadfast" is a sire of production; daughters have records up to 502 lbs. fat as Jr2 on 2x.

His Dam

BABBETT'S ROYAL FLO
16094—819—8yrs—HIR—2x
Minnesota State Champion
She has already produced 70301 lbs. milk, 3728 lbs. fat, C.T.A.

This bull combines the best of our breeding.
He is out of our greatest brood cow—a real cow family.

ALSO CONSIGNED . . . **Meadow View Bonita**—born December 20, 1949, a beautiful typy Senior Yearling. A daughter of Spruce Shadows Steadfast out of Elva's Elite of Meadow View. "Bonita" will be bred by sale time to Spruce Shadows Conqueror, (Langwater Michael, A. R.—Spruce Shadows Sheila, 13673—764—8yrs—365C).

MEADOW VIEW FARM — WALTHAM, MINN.

KENNETH ZIEMER

CONSIGNED . . .

MOWER COUNTY SALE, AUSTIN, MINN.

WEDNESDAY, APRIL 25, 1951

A Dam — Daughter Pair . . .

MAPLE LEAF THELMA
Born September 6, 1945
9960—438—Jr2—HIR—730 T. M.
8146—385—Sr3—HIR—642 T. M.
9038—412—Sr4—HIR—271 days. Still on test.
She is due about sale day to the service of Antietam Traveller (Langwater His Honor's Leader—Bright Lad's Poundstock, 13240—722—Jr2).

Also Consigned . . . "Thelma's" Daughter
MAPLE LEAF I THEA
Born May 3, 1950
Sire: BOULDER BRIDGE ILLUSTRATOR
(Boulder Bridge Conquest—Boulder Bridge Revel, 16750—720—5yrsC, a "Hero" daughter).

"THELMA" is out of FLASH'S SALLY OF MAPLE LEAF, 10315—541—Sr3—HIR—720 T. M. At 7 years of age in 5 lactations she has a total production of 47,315 lbs. milk, 2396 lbs. fat. "THELMA" is a maternal sister to "Sally Rand" that has 131 lbs. fat as a Jr2-year-old in 96 days. "Sally Rand" was Jr. Champion at the S. E. Minn. Parish Show, 1950.

MAPLE LEAF FARM

LEWISTON, MINNESOTA

T. B. Accredited . . . Bang's Certified

ELMER J. WIRT & SON

DUNN'S TOUR

1910-1951

18 MILKED-OUT COWS at $262.50—that's what a butcher paid a Massachusetts farmer for his "strippers" early this month. Those who traveled on DUNN'S TOUR last month paid $450 for fresh registered cows milking right close to 45 lbs. 2x in farmers' herds. More such cows are available in our New York territory—cows that are fresh or close-up, and if particular to have more production, breeding, or type, you'll find them on DUNN'S TOUR at prices somewhat higher. Indications of an early spring, with the labor situation unfavorable, are bringing many new listings of fresh cows and medium sized herds for immediate sale. These are busy days for DUNN'S TOUR—make your appointment early.

GRASSLAND FARM DISPERSAL
APRIL 24—120 HEAD

At Grassland Farm, Salisbury, Conn., there are 60 milking cows. It is a spring freshening herd. Five cows just fresh are all milking 60 lbs., or better, and one has averaged 80 lbs. daily for a month. It's that old Island Sequel blood tinctured with May Rose—Butterfat plus 17 years laboratory tested for mastitis by University of Connecticut.

MAY 3
NEW ENGLAND and SIRE SALE

At Eastern States Exposition Grounds, Springfield, Mass., about 40 of New England's finest herds and Eastern herds are cooperating with a valuable display of cows and THE GREATEST SHOW ON EARTH of 26 young bulls of service age that reads like WHO'S WHO. They are aristocrats of popular blood, high production inheritance and style. No more distance traveling to select a bull—the big selection from top herds will be in the sale ring on May 3, and AT YOUR PRICE!

Our phones: Schoharie, N. Y. 65 or Marlboro, Mass., 714.

DUNN'S TOUR

"The Short-cut to Good Guernseys"

Schoharie, N. Y., and Cordaville, Mass.

4th Annual Mower County Guernsey Breeders' Sale

Wednesday, April 25, 1951 — 12:30 P. M.

Mower County Fairgrounds, Austin, Minnesota

54 Head of Choice Registered Guernsey Cattle

14 Cows, 16 Bred Heifers, 5 Open Heifers, 15 Calves and 4 Bulls

The Dams Of The 4 Outstanding Bulls . . .

STOCKDALE'S EMILY PATTY
13235—617—5yrs—D.H.I.A.—2x

BABBETT'S ROYAL FLO
16094—819—8yrs—HIR

LANGMORE FAMOUS KATIE
13811—640—Jr4—365

SPRUCE SHADOWS HYACINTH
18700—795—6yrs—365C

The cattle are consigned by leading herds in Minnesota and Northern Iowa and are a real credit to the breeders.

The females consigned are an exceptionally fine group of individuals, including calves for a good foundation herd.

Watch for our advertisement in the April 4 issue of the Journal.

Auctioneer: BUD SEITZ

Pedigrees: OLAF KJOME

FOR CATALOGS WRITE:

Carl Kehret, Austin, Minn., or C. Irving Freeman, Dexter, Minn.

WINDY HILL FARMS

Quaker State Building — Oil City, Pa.

CONSISTENCY is the Key to a GOOD COW FAMILY

Beulah of Windy Hill Farms

Born May 12, 1945

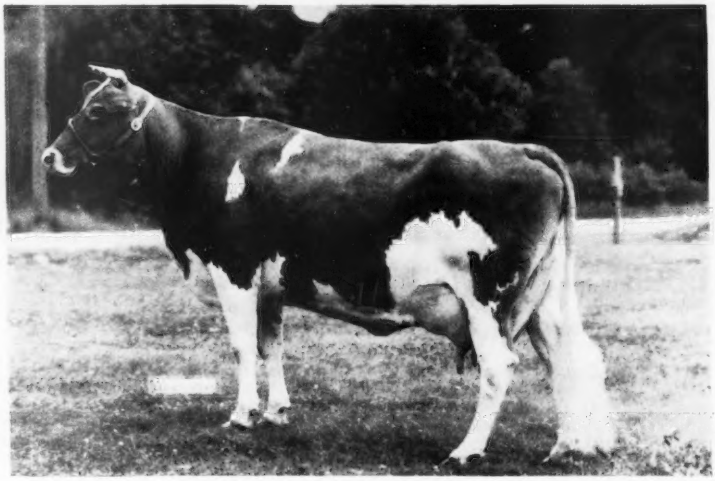

10305—456—Jr2—HIR—365—2x
12027—540—Jr3—HIR—337—2x
12644—556—Sr4—365—2x (pending)

¾ Sister: **AMBER OF WINDY HILL FARMS**
8252—469—Sr2—HIR—683
12457—666—Sr3—HIR—730
(State Production Leader, 1950)
13149—687—Sr4—A. R.—365C—2x (pending)

½ Sister: **MARLENE OF WINDY HILL FARMS**
10011—453—Jr4—305—610

T. B. 561063 VACCINATED BANG'S 20316

JAMES D. BERRY, JR.
Owner

JAMES G. MILLAR, Herdsman
Phone: TITUSVILLE, 3-5115

THREE OF A KIND

CONSIGNED TO THE WESTERN GUERNSEY CLASSIC AT MERCED, CALIFORNIA, ON APRIL 10, 1951.

A top young bull and two beautiful heifers

McDONALD FARMS FORE PROCTOR—Born June 10, 1950

A very nice type calf that combines the blood of some of our very best families; namely, the Lady Augusta, Lady Mary and Walnut's Ella's Pansy female lines, with a double infusion of Foremost Prediction.

SIRE: McDonald's Foremost Prediction (see page 530—February 21, 1951 Guernsey Breeders' Journal). A Foremost Prediction son of Douglaston Lady Augusta. "Foremost" (as we call him), is the son of an Excellent cow, full brother to three Excellent cows and maternal brother to another Excellent cow. We think "Foremost" is the best sire of correct udders that we have seen. 8 A. R. daughters.

DAM: McDonald Farms High Lou, 10094—554—Sr2. A McDonald Farms Hightime daughter of McDonald Farms Delores, 709—G, a daughter of Douglaston Lady Mary. "High Lou" is a ¾ sister to our herd sire, McDonald Farms High Neptune (see pages 532-535—February 21, 1951 Guernsey Breeders' Journal for pictures of "High Lou" and her family).

McDONALD FARMS PRE POLLY—Born January 19, 1950

A very deep, straight heifer with lots of quality.

SIRE: McDonald Farms Prediction. 50 A. R. daughters—one over 800, four over 700. Peer Challenge Trophy, 1950. (See pages 528-529—February 21, 1951 Guernsey Breeders' Journal).

DAM: McDonald Farms S. Kathleen, 10480—596—Jr2—365C, 10701—610—Jr3—365C, 13715—757—Sr4—365C (pending). A McDonald Farms Steadfast daughter out of a full sister to McDonald Farms Prediction.

McDONALD FARMS LE PRIMA DONNA—Born February 28, 1950

A straight, sharp heifer with very good udder promise.

SIRE: McDonald Farms S. Leader (see pages 536-537—February 21, 1951 Guernsey Breeders' Journal). His young daughters are possibly the best we have ever had on the farm. "Leader" is sired by McDonald Farms Steadfast and out of McDonald Farms Della (681—AA, Excellent 1947-1948-1950), a Foremost Prediction daughter of Douglaston Lady Augusta, 607—E, Excellent 1947-1948.

DAM: McDonald Farms Valor Kalinda, 8371—503—Jr2—305C—3x, 9725—586—Jr3—305—3x. A Very Good '48 McDonald Farms Valor daughter out of a 743—AA daughter of Green Meadow Watchful.

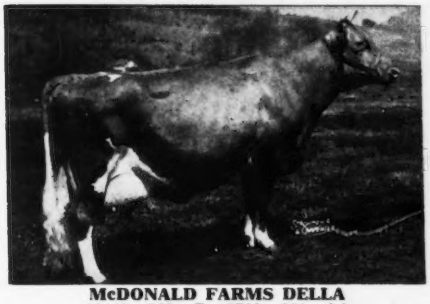

McDONALD FARMS DELLA
13443—565—G, 15700—681—AA
Excellent 1947-1948-1950. Granddam of "Le Prima Donna" and full sister to the sire of "Fore Proctor."

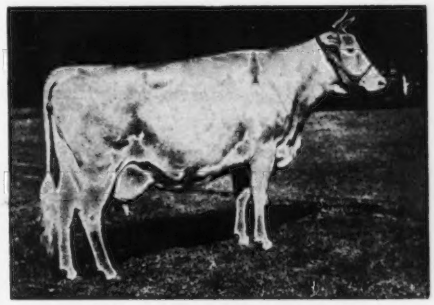

VALLEYWOOD HARRIET
14223—781—CC
4 A. R. sons, 3 A. R. daughters. Granddam and great granddam of McDonald Farms Pre Polly.

BREED BY CHOICE NOT BY CHANCE

McDONALD FARMS — Cortland, New York

J. M. McDonald, Owner — H. H. Thomas, Herdsman — K. C. Sly, Manager

Orange Grove Guernseys

Consign — **TO THE WESTERN GUERNSEY CLASSIC, MERCED FAIRGROUNDS, MERCED, CALIFORNIA, TUESDAY, APRIL 10, 1951**

OFFICE:
508 HARVARD BLVD.

CREAMERY:
R. F. D. 1, BOX 188

ORANGE GROVE FARMS
Quality Dairy Products
PHONE 643Y1
SANTA PAULA, CALIFORNIA

February 19, 1951

Fellow Guernsey Breeders,
Gentlemen:

To the Western Guernsey Classic we are sending a heifer that was first choice of the sale selection committee. She will be ten months old at sale time, and is a combination of PINE MANOR and STERLINGOLD breeding. Her six nearest dams have completed records that average 760 lbs. of fat, and all but two of these in the immature classes.

She is by Sterlingold Prince Ken, he a son of Normandy Levity Prince, out of Riegeldale Majesty's Buttercup, VG '47, a CLASS LEADER, 907—Jr3—365C. She is the dam of Sterlingold Premier, that is making a name for himself at Edward Riley's Leeside Farm. "Ken's" daughters look like he is destined to become another "Premier." His granddams have 647—B, and 604—F.

The heifer's dam, Gardenville King's Wynette, should finish with 500 as a Sr3-year-old, with herd care and twice-a-day machine milking. She was bought from Mrs. Vera Martin after the passing of Dick Ulken, and had come to them through the Gardenville Dispersal as a foundation addition to their herd of Pine Manor breeding they had started in Oregon.

Her dam, Merry Top Wynora of Hill Girt, 769—AA, is a half-sister to Noranda's Milkmaid, 1155—7yrs, CLASS LEADER 4th place. "Wynette's" sire is Gardenville Coronation King, $45,000 (Gardenville Dispersal). He by Coronation King of Pine Manor out of *another* CLASS LEADER, Douglaston King's Charlotte, 828—Sr2—365C, 4th place, and an AA record of 988.

Orange Grove Ken's Wynette represents the same line of breeding that made history in the Sterlingold Dispersal. Her blood lines have been tried and proved. We think it wise to follow this line that has produced type, production, and met with public approval. Although it is true that we do not like to part with heifers like "Wynette," we are glad to send her to the Classic because she is truly representative of our breeding program, because she is a TOP in every sense of the word, and because we feel it our responsibility to support this sale with the kind of animals we'd rather keep at home!

Very truly yours,

Linden W. Orr.

The Sale Committee's Choice

ORANGE GROVE KEN'S WYNETTE

Born June 25, 1950

No Blanks In This Pedigree

THE SIRE'S SIDE

"Wynette's" Sire

STERLINGOLD PRINCE KEN

"Wynette's" Paternal Grandsire

NORMANDY LEVITY PRINCE, A. R.
2 P. R. sons, 25 A. R. daughters. 3 over 700 lbs. fat, 9 over 600 lbs. fat. He is a full brother to Normandy Levity Gem, 13027—737—Sr4C.

"Wynette's" Paternal Granddam

RIEGELDALE MAJESTY'S BUTTERCUP
(VG '47) 15272—907—Jr3C
Class Leader 5th place
3 A. R. daughters, 2 over 600 lbs. fat.

THE DAM'S SIDE . . .

"Wynette's" Dam

GARDENVILLE KING'S WYNETTE
(VG '51) 7323—870—Sr3—215 days—2x
Still on test and should make about 500 lbs. fat on 2x milking. She was purchased in 1947 for $1,900.

"Wynette's" Maternal Grandsire

GARDENVILLE CORONATION KING, A. R.
6 P. R. sons, 25 A. R. records made by 21 daughters average, 11052—561—932 T. M.
Sold for $45,000.
Sire: Coronation King of Pine Manor, A. R.
Dam: Douglaston King's Charlotte
15228—828—Sr2C
19751—988—AA
5 breeding sons. 2 A. R. daughters over 700 lbs.

"Wynette's" Maternal Granddam

MERRY TOP WYNORA OF HILL GIRT
(VG '48)
$1,600, Gardenville, 1949.
12141—638—G
14860—769—AA
1 A. R. daughter
Sire: Merry Top of Hill Girt
Dam: Wynora
13233—715—CC
15954—799—A
1 A. R. son, 3 A. R. daughters.

PLAN NOW TO ATTEND THE CLASSIC ON TUESDAY, APRIL 10 AT MERCED CALIFORNIA.
LOOK FOR "WYNETTE"

T. B. ACCREDITED

LINDEN W. ORR, Owner

Orange Grove Farms

R. F. D. No. 1, Box 188, Santa Paula, Calif.

CALIF. BANG'S FREE CERT.

FRANCIS TOLIVAR, Herdsman

250 Head **130 Cows**

Van de Kamp's Guernsey Farm

Rt. 2, Box 236, Chino, California

VAN de KAMP WISTAR'S SUNRISE

HER DAM

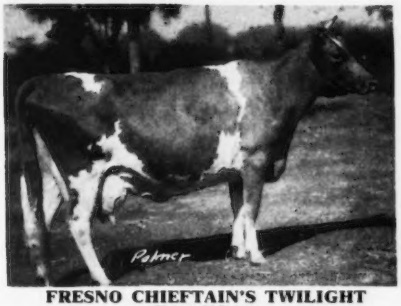

FRESNO CHIEFTAIN'S TWILIGHT
E '49-VG '50

MATERNAL SISTER TO "WISTAR"

NORMANDY WISTARIA
12599—656—G
16287—813—BB

Consigns

TWO GOOD ONES

Western Guernsey Classic

April 10, 1951

Van de Kamp Wistar's Sunrise

Born July 25, 1948.
Selling fresh at sale time.
Fresh about a month.

Sire: **Normandy Prince Wistar, A. R.**
Sold in 1943 for $3,700. His daughters are noted for their wonderful production in our herd as well as other leading herds in California. Two daughters have just freshened in our herd and are milking over 50 lbs., 2x milking, "Wistar" is sired by Coronation Prince Steadfast, A. R., with 17 P. R. sons, 35 A. R. daughters, 13 over 600 lbs. fat. "Wistar" carries the blood of Green Meadow Coronation Prince, A. R. and Green Meadow Coronation King, A. R.

"Sunrise's" dam is something to talk about!
13416—732—Jr3—365, 12246—680—5yrs—365—2x—D.H.I.A.
Highest Producing Daughter of St. James Champion's Chieftain, A. R., 20 A. R. daughters, 4 over 600 lbs. fat. 7 highest selling "Chieftain's" average $2,020, including Fresno Chieftain's Viva selling for $5,100 to Dunwalke Farm, Inc.

"SUNRISE" was 1st prize Sr. Yearling at Pomona, 1950; her maternal sister showed as Res. Ch. at the same show.

"TWILIGHT" showed as Grand Champion Female at four California shows. We believe this is the kind of heifer to breed your herd sire to for a future sire.

ALSO CONSIGNED

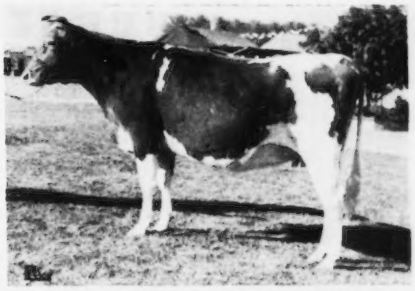

Van de Kamp Lance's Debbie

Born August 9, 1948
Due April 9, 1951 to the service of CURTISS CANDY PATHFINDER, sired by CURTISS CANDY LEVITY CHUM, by GREEN MEADS LEVITY KING, A. R. "Pathfinder" is out of a VG '47 cow with 13421—653—G, 19173—844—5yrs—365. Showed as 2nd prize Sr. Yearling at Pomona, 1950.
SIRED BY **VAN de KAMP LANCASTER.** His daughters are just coming into milk. First daughter finished with 442 lbs. fat, 305 days, 2x, Jr2C. "Lancaster" was the sire of the 1st prize Jr. Get at Pomona, 1950; 2nd prize Jr. Get at Sacramento, 1950. Sired by Valor's Maxim, A. R.
Dam: **RANCHO CRUSADER'S DEBUTANTE**
9506—473—Jr3—305C—2x

VAN de KAMP'S HOLLAND DUTCH BAKERS, INC.

VICTOR GRAY, Manager **Owners** JIM BUTTS, Herdsman

An Excellent For The Classic!!

Butterton Holliston Jacqueline, A. R. E '51

Born March 20, 1945

11750—552—Sr3—305C—610

Fresh in January and bred to BUTTERTON BLANCHE'S WARRIOR.

"JACQUELINE" is by **Santa Cruz Holliston Valmont, A. R.** The sire that gave us production and type and increased the average of 28 daughters by 66 lbs. over their dams. He was sired by **Holliston Royal of Rockingham, A. R.** and out of **Santa Cruz Violet Rose,** 12677—648—AA.

"JACQUELINE" is out of **Butterton Governor's Jenny** by Santa Cruz Butterfat Governor and out of Santa Cruz Prince's Joyce.

"JACQUELINE" is bred to Butterton Blanche's Warrior, a son of Western Glow Man O'War and out of Western Glow Royal Blanche.

LOOK for this Excellent cow in the Western Guernsey Classic, April 10, at Merced, California.
MARK her for a good buy for your herd.

"A line-bred herd with a real breeding program"

BUTTERTON GUERNSEY FARM

Farm located 6 miles northwest of Davis, California, on Highway 99-W or 4 miles south of Woodland on 99-W

W. B. DOTY **P. O. Box 268 - WOODLAND, CALIFORNIA**

BURGER'S PLACE

PRIMROSE LEA OF BURGER'S PLACE

OUR CONSIGNMENT TO . . . WESTERN GUERNSEY CLASSIC,
Merced Fairgrounds,
Tuesday, April 10, 1951, Merced, California.

An EXCELLENT Cow

"Pauline" through her progressive proved background in reproduction is admirably fitted to be the dam of a herd sire. We are retaining her son as our future herd sire.

◀ ELMCREST PROPHET'S PAULINE

Born: May 5, 1947

9823—497—Jr2—HIR

12870—660—Sr2—305C—2x

(Class Leader 3rd Place, Pending)

Excellent 1951

Sire: McDonald Farms Prophet, A. R., a son of Foremost Prediction, A. R., out of Maple Lane Africander's Lass, 12869—804—AA.

Dam: Elmcrest Grey Pauline, 14260—724—GG, a daughter of Gayhead's Lord Grey, out of Paulie of Flint Hill, 17096—832—AA.

"Pauline" will be missed at Burger's Place — It grieves us to let her go. She is one in a lifetime, but the state of my health advises it.

ALBERT BURGER — Rt. 2 - Box 446 — TURLOCK, CALIFORNIA

THE WESTERN GUERNSEY CLASSIC

Merced Fairgrounds **APRIL 10, 1951** **Merced, California**

FLASH — THREE EXCELLENT COWS — FLASH

Ivy Oak Babette's Beulah, consigned by M. C. Fleming, Troutdale, Oregon, Classified Very Good 1947, EXCELLENT 1948 and 1950, 17658—806—Jr4—365C—1095. Bred December 2 to Chuckanut Peter Pan (**Butterton Holliston Jacqueline,** W. B. Doty's consignment, and **Elmcrest Prophet's Pauline,** consigned by Albert Burger, Classified EXCELLENT in February, 1951).

★ ★ ★ TWO CLASS LEADERS ★ ★ ★

IT LOOKS LIKE A RECORD-BREAKING SALE FOR THE WEST

We are pleased to present the final California consignments.

ADOHR FARMS, Camarillo, a bred heifer, **Adohr Steadfast Coquette,** out of an 802 lb. State Champion dam, and a young cow, **Adohr King's Primula,** bred in September, on test as Sr3 and expected to make close to 700 lbs.

JANIE BACHMAN, Lincoln, **Oakcrest Jennifer,** a first calf heifer, fresh in January, with a long list of show winnings in the 4-H Division.

HAROLD H. BOYD, Fresno, **Zephyr Farms Dvlprs Daisy,** 8088—417—Jr2—305—610 (pending). Due at sale time.

BROWN RANCH, Capitola, **Santa Cruz Levity's Dorette,** an open heifer by Sterlingold Levity's Foremost.

CALIF. STATE POLYTECHNIC COLLEGE, San Luis Obispo, **Polytechnic Jepson Nan,** a bred heifer by McDonald Farms Jepson, due at sale time.

CHESHOLM FARMS, Spreckels, **C. F. Governor's Nita,** on D.H.I.A. test as Jr3 and making 1628 lbs. milk, 99 lbs. fat in 40 days. Bred in January to Fairlawn K. Slogan.

JOHN EQUI, Penngrove, 2 first calf heifers out of VERY GOOD dams. **Matapa Consul's Dahlia,** bred in March to Matapa Zeke's Honey Champion, and **Matapa Honey's Helen,** bred in January to Matapa C Stardust. Both are on A. R. test.

RAY GAMBONINI, Petaluma, **Old Adobe Noble Alba,** an open heifer by Adohr Eldor Nobleman and out of a 604 lb. dam.

GILLAND'S FOUNDATION GUERNSEYS, INC., Turlock, **Steadfast Canadian's Tillie,** classified D '49-Very Good '50, 11140—600—5yrs—305C—2x, bred in January. Also 2 bred heifers.

DIANN HALE, Gridley, **Happyholme Valor's Benita,** 9288—434—2yrs—305—D.H.I.A., with number of 1st places and Championships in 4-H Division, due at sale time. **Hi-Oaks Cal's Libby,** 1st 2-year-old, Calif., 1950, 4-H Division. Due at sale time.

J. W. HALE & W. D. INGRAM, Gridley, **Hi-Oaks Royal's Josie,** a bred heifer due at sale time, by Boyd Farm Fay's Royal.

WM. W. HANSEN, Fresno, **Modelgor Millicent's Pansy,** 7427—391—Sr2—305C—610, fresh at sale time.

HAPPYHOLME FARMS, Lodi, **Happyholme Valor's Rosetta,** 9607—404—3yrs—275—D.H.I.A., will be bred to McDonald Farms High Ornate, and **Happyholme Heritor's Lona,** a bred heifer, out of a 508 lb.—Jr2 dam.

HENRY KRUM, Fresno, **Krum's Goldust's Goldenrod,** a 3-year-old with a pending Sr2—305C—2x record of 549 lbs. fat, out of an 836 lb. dam. Fresh at sale time. Also, **Krum's Peggy's Best Hazel,** a bred heifer out of a 504 lb.—Jr2 dam.

STEPHEN MANDRILLE, Hanford, **Valiant Boy's Valerie,** 10671—513—3yrs—349—D.H.I.A. Fresh in March.

LINDEN ORR, Santa Paula, **Orange Grove Ken's Wynette,** an open heifer by Sterlingold Prince Ken.

GEO. E. PLATT CO., Canoga Park, **Plattco Maxine,** 8357—419—Jr2—305—D.H.I.A., out of a 701 lb. dam. Fresh in January, and will be bred to Sunny Acres Fantine Leader.

ROCKY HOME GUERNSEY FARM, INC., Lakeside, 2 daughters of Luella of El Verano, 11743—473—7yrs—HIR—638. **Rocky Home Fame's Leona,** a bred heifer by Western Glow Royal Fame, due at sale time, and **Rocky Home Rival's Lassie,** 8446—405—Jr2—273—D.H.I.A., bred July 12, 1950 to Rocky Home's Royal Noble.

SAN CARLOS DAIRY, Buellton, **San Carlos Monitor's Jane,** a bred heifer due to freshen in March. A Gayhead's Monitor daughter.

MARTIN SHAFER, Fowler, **Sans Souci Elvira,** 11251—451—Jr2—331—D.H.I.A., now on A. R. test. Fresh in March.

JOHN SUGLIAN, Fresno, **Fresno Chieftain's Nellie,** a heifer bred to Woodacres Royal Levity Parson. A "Chieftain" daughter.

REYNOLD THOMPSON, Fresno, **Ellwood Rudy's Nanette,** on HIR test and making over 400 lbs. fat first 4 months. Also a flashy "Doug" daughter, bred in September.

VAN DE KAMP GUERNSEY FARM, Chino, 2 bred heifers due at sale time. **Van de Kamp Wistar's Sunrise,** out of a 732 lb. Excellent dam, and **Van de Kamp Lance's Debbie,** out of a 551 lb. dam.

E. E. WELCH, Fresno, **Happyholme Cardinal Maud,** 11963—556—Sr3—360—D.H.I.A., due in March, and her daughter, **Welch Farms Minnie,** bred October 9 to Welch Farms Golden Crown.

WESTERN CONSUMERS GUERNSEY FARM, Artesia, **Wescon's Norbeau's Bonnie,** 10255—581—3yrs—360—D.H.I.A., fresh in February. A Hill Girt Norbeau daughter. Also **Wescon's Master's Freda,** 9995—566—Sr2—360—D.H.I.A., due at sale time.

Plan to attend the Annual Meeting and Guernsey Banquet the night before the Sale.
Make hotel reservations directly to Tioga Hotel, Merced, California.

For further information and catalogs write to

The California Guernsey Cattle Club, Inc.

401 California Fruit Bldg. FRANK A. LOUGHARY, Secy-Mgr. **Sacramento 14, California**

CONSIGNED . . . **Western Guernsey Classic, Merced, Calif.**

Tuesday, April 10, 1951

TWO HEAD — A two-year-old — A four-year-old

I

ADOHR STEADFAST COQUETTE
Born May 2, 1948
Bred July 20, 1950 to Adohr Lubas Luck.
Sire: SURROGATE'S LUBAS OF ADOHR
Dam: ADOHR NAOMI LEADER
12444—603—B

SIRE: **Coronation Adohr Steadfast**
His three nearest dams average 13141—590. 2 daughters on A. R. test. A son of Coronation Hector, A. R. out of Coronation Zoetta, 12665—577—F.

DAM: **Adohr Leader's Carol**
12157—757—Jr3—365C
13400—802—Jr4—365
She is a paternal sister to Adohr Priscilla, E' 48 '50, that was Grand Champion at the Bellflower Fair, 1949. "Carol" is out of Adohr Lubas Calico, 18222—1027—Sr4—365C, Class Leader 4th place.

II

ADOHR KING'S PRIMULA
Born June 11, 1946
Now on A. R. test, 10675—594—Sr3 in 306 days.
Bred to Philosopher's Beau Geste, A. R.
Sire: ST. JAMES PHILOSOPHER'S BENNY
Dam: CORIUM SLOGAN'S RAINBOW
12830—605—DD

SIRE: **Happyholme Western King**
His three nearest dams average 13316—709. Sold for $2,820 in 1945. 3 daughters on A. R test, and all are doing real well.

DAM: **Adohr Eldor's Primula**
A. H. T. Records
8395—430—2yrs—305—2x
8879—438—3yrs—305—2x
10137—576—4yrs—305—2x
A daughter of Eldor of Adohr Farms, A. R.

This Pair Will Produce And Pay.

ADOHR FARMS **Camarillo, California**

T. A. KNIGHT, Farms Manager J. L. ELLIOTT, Herdsman

CONSIGNED . . . **WESTERN GUERNSEY CLASSIC, Merced, Calif. Tuesday, April 10, 1951**

CLOVERTOP PAPRIKA

Born August 7, 1947. 11680—550—Jr2—365—2x.
1st prize 2-year-old, Placer County Fair, 1950. Due to freshen in June.

HER SIRE'S DAM

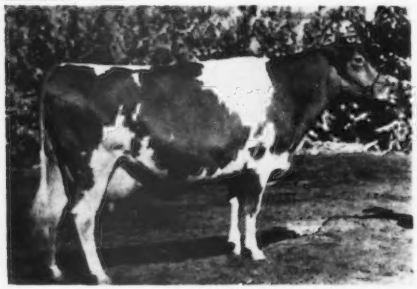

TROUTMERE EVA
14054—675—D, 15779—729—A, 16545—716—AA
VG '48
Sr. and Gr. Ch., Calif., 1941.

HER PATERNAL SISTER

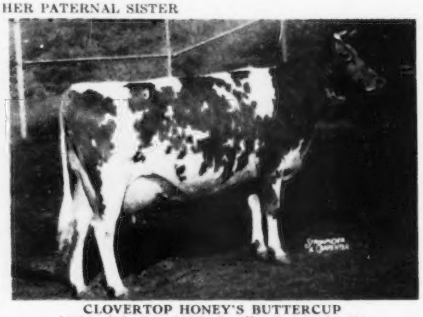

CLOVERTOP HONEY'S BUTTERCUP
10184—416—Sr2—305C—2x. Excellent '48 '49 '50.
1st prize 4-year-old, Grand National, 1949.
Sold for $3,200 in 1948.

"PAPRIKA" has the TRAVELER—MAY ROSE Inheritance.

Sire: **Clovertop Electric, A. R.**
A son of Sir John of Clovertop.

Dam: **Clovertop Pepper** (VG '48)
11250—534—Jr2—365C
12780—663—Jr3—365
13733—685—5yrs—305C

Here Is One That We Feel Will Be Appreciated.

CLOVERTOP RANCH

DESIREE M. RAHLMANN
M. C. WARD, Herdsman

NEWCASTLE, CALIFORNIA

We're Paying More Attention To "Valor"! — —

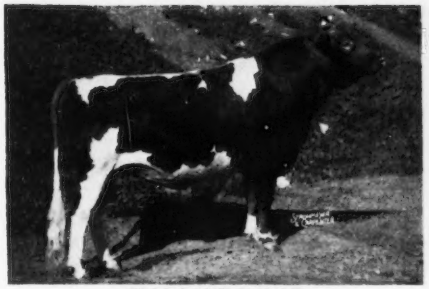

ELM LANE VALOR
2nd 2-year Bull—Grand National, 1949.
3rd Aged Bull—Grand National, 1950.
Sire of:
1st Jr. Bull Calf—California, 1950.
1st Sr. Bull Calf—California, 1950.

HIS DAM IS:

ELM LANE HEATHER

(by our McDonald Farms Fashion, A. R.) with records of:

11866—539—Sr2—305C—610
12893—627—Sr3—305C—2x
13886—717—Sr4—365—2x
13653—677—6yrs—365—2x

and on retest she is milking over 60 lbs. a day on 2x machine milking.

"Valor's" first daughter in milk, out of an Acceptable cow, classified Desirable '50.

ELM LANE FARM - Route 2, Box 141, Fresno, California

LEONA H. TODD, Owner — C. W. ROBINSON, Advisor

"THE HOME OF MAXIMS IN THE WEST"

THERE'S NO BLANK IN HIS PEDIGREE—

Quail Roost Golden Prince

Born February 6, 1945
2nd Jr. Get of Sire, California State Fair, 1948.
1 A. R. daughter, 12 others on test.

Sire: **QUAIL ROOST GOLDEN KING,** 3 P. R. sons, 23 A. R. daughters. A son of Quail Roost Maxim King, A. R., out of Appin's Golden Fern, 13671—715—A.

HIS DAM

QUAIL ROOST MAXIM'S HILDA
11065—615—G
13979—737—A
1 A. R. daughter

HIS DAM'S PATERNAL SISTER

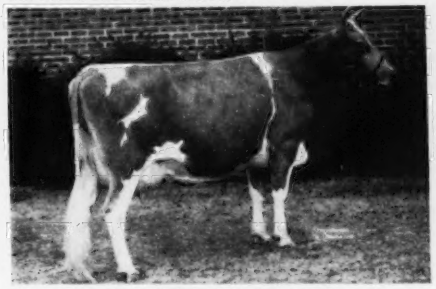

QUAIL ROOST MAXIM'S JANICE
11819—577—DD, 13006—630—A
Classified Very Good at 14 years.

Bull calves and occasionally a few females for sale.
Write us your needs.

BARNEGAT RANCH - Grass Valley, California

GEORGE I. ELLSWORTH, Owner — ANTON SCHOONE, Herdsman

CONSIGNING TO THE CALIFORNIA CLASSIC

Merced Fairgrounds, Merced, Calif. — April 10, 1951

PLATTCO MAXINE

Born April 14, 1947

An "Eldor" Granddaughter out of a 700 lb. dam.
On A. R. test milking 50-55 lbs. a day, 2x.

Sire: Adohr Eldor Clift
1 A. R. daughter:
Panorama Camelia, 14518—792—6yrs—365—2x (pending)

Dam: Panorama Golden Lady, A. R., 13307—701—5yrs—365—2x

A FEW A. R. RECORDS MADE BY MAXINE'S STABLE MATES IN A 1,200 COW MILKING HERD, IN 60 COW CORRALS.

	MILK	FAT	AGE
Matapa Zeke's Lucille	15034	876	9yrs—365C—2x (pending)
Matapa Lou-Boy's Ida	14730	819	8yrs—365C—2x
Matapa Zeke's Lucille	13917	800	8yrs—365C—2x
Panorama Camelia	14518	792	6yrs—365—2x (pending)
Matapa Lou-Boy's Lassine	16510	788	7yrs—365C—2x
Matapa Zeke's Lola	14816	764	7yrs—365C—2x
Panorama Alma	16321	757	5yrs—365C—2x
Dorella Soldier's Barbara	13682	736	Sr4—365—2x
Thomasita Dos of El Verano	15598	732	5yrs—365—2x
Rocky Home Rival's Susan	12280	728	6yrs—365C—2x
Panorama Rozzamintis	15342	727	7yrs—305C—2x
Matapa Zeke's Lucille	12787	719	7yrs—305C—2x
Matapa Zeke's Velmia	14065	717	7yrs—365—2x
Panorama Rozzamintis	14631	704	8yrs—365C—2x
Panorama Princess	12597	703	5yrs—365—2x
Plattco Minna Lou	16076	701	7yrs—365C—2x
Panorama Golden Lady	13307	701	5yrs—365—2x

"They Must Produce"

GEO. E. PLATT CO. — CANOGA PARK, CALIFORNIA

WAUKESHA COUNTY

GUERNSEY BREEDERS' ASSOCIATION . . .

THE GUERNSEY CAPITOL OF AMERICA

Founded 1906

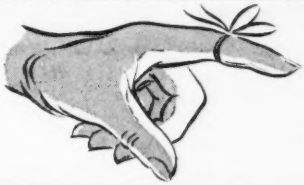

REMEMBER OUR SALE

39th Waukesha Guernsey Breeders' Sale

Saturday, APRIL 7, 1951

At the Sale Pavilion in Waukesha, Wis.

Buy your choice at your own price in our sale. . . . Then if you don't get all you want . . . stay over a couple of days and we will be glad to take you around to see our many good herds. **Stock for sale at private treaty.**

Please address all correspondence to
W. H. PRUITT, WAUKESHA, WIS.

A Herd of Great Lifetime Producers

★ Five Cows in the herd have over a ton of fat. Three more with over a ton of fat died within the last year.

★ Breeder and owner of the Wisconsin State Lifetime Champion of all breeds.

Here she is . . . at 18 years

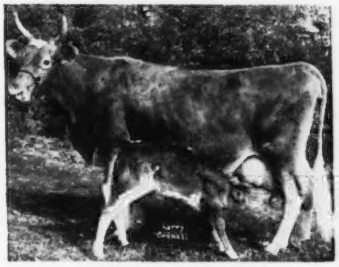

GUERNSEY GROVE MIRTH

129,600 lbs. milk—6,788 lbs. fat—12 lactations

We offer bulls from great lifetime producing cow families.

Write or Visit.

GUERNSEY GROVE FARM

WM. H. BASSE, Owner — **Waukesha, Wisconsin**

A NEW JR. SIRE FROM A GREAT COW FAMILY

BURTON LANE ACE'S PANTHER

His 7 nearest dams average 13247—700.

Sire: FRANCHESTER CHAMPION ACE

Dam: BURTON LANE SARGON'S HEIDI
12264—613—Jr3—365C
Very Good '47-D '49

2nd Dam: Adelmer's Alert Clara
9803—560—Jr2C
9738—563—Sr4C—2x
9820—552—AAA
5 A. R. daughters

3rd Dam: Tianna's Edith
12569—736—AA
6 A. R. daughters

He will be used on daughters of
Curtiss Candy Levity Bomber.

WINDYVIEW FARM Rt. 1 - Mukwonago, Wis.

E. C. PHILLIPS, Owner

A DOUBLE FLUTE . . . In Service — MEADOW LODGE TRADITION

SIRE: **Meadow Lodge Rex's Kingmaker, A. R.**
24 A. R. daughters, 8 classified—2 E, 4 VG, 2 D. An own son of Argilla Flute, 13035—752—Jr2—E '47.

HIS DAM . . .

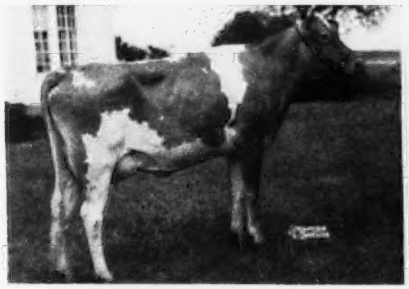

MEADOW LODGE TARTHA
12729—641—Sr2—365C, 14908—787—Jr4—365
Very Good '50
She is by an own son of Argilla Flute, 13035—752—Jr2.

HIS DAM'S DAM . . .

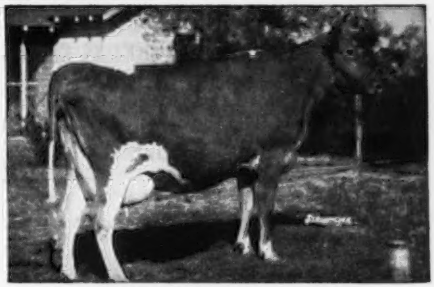

COOPER'S WESTERN MARTHA
10186—588—G, 10402—597—DD
12178—673—AA
5 A. R. daughters, 2 A. R. sons.

WERN FARMS Pioneer Producer of CERTIFIED MILK—"America's Finest Milk"
HOMER & CHESTER WILLIAMS, Proprietors • **Waukesha, Wisconsin**

WAUKESHA COUNTY

GUERNSEY BREEDERS' ASSOCIATION . . . THE GUERNSEY CAPITOL OF AMERICA

Founded 1906

In Service . . . This Great PROVED SIRE

CURTISS CANDY LEVITY SUPERIOR

Sire: **Green Meads Levity King, A. R.**
Dam: **Betsy of Sleepy Hollow Farm**
14375—865—Sr4C

We have 30 daughters in the herd, 16 are now milking and either have records or are on test. Not one has been culled.

His First 6 Unselected Daughters Averaged Above Their Dams By:

1425 lbs. Milk—51 lbs. Fat

We can now offer his sons for sale.
"SUPERIOR" himself is now for sale.

DECORAH FARM DAIRY, INC. — WEST BEND, WISCONSIN

IRVIN E. HOLZHUETER, Mgr.

LEADER SONS FOR SALE . . .
R. LANE'S PROUD LEADER

Born January 21, 1948

Sire: **Green Meads Proud Gallant, A. R.** A son of Langwater County Squire, A. R., out of Green Meads Queen Snowflake (see below).

His Sire's Dam

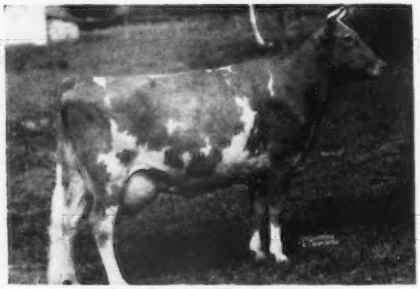

GREEN MEADS QUEEN SNOWFLAKE
10510—601—Jr2C, 11362—614—Sr4
3 A. R. sons. E '47.

Full sister to Green Meads Queen Snowflake, 12720—758—Sr2C, former Class Leader, and to Green Meads Levity King, A. R.
"LEADER" is out of **Hope of Wache-Etcha**, 10522—616—D, 13384—746—6yrsC.

Bull calves for sale. Bulls with from one to three crosses of proved Boulder Bridge breeding.

Look Over Our Consignments To —
The Waukesha Co. Sale, April 7
TILLYBARDIN FARM - Waukesha, Wisconsin

CHARLES J. MITCHELL & SON, Owners

A SON OF AN EXCELLENT COW
HEADS OUR HERD
WEY ACRES LEVITY ADMIRAL

Born March 23, 1946

Sire: **CORONATION LEVITY PRINCE, A. R.**—Sold for $11,000 to Wey Acres. 10 P. R. sons, 58 A. R. daughters.

His Maternal Sister

WEY ACRES TEMPLAR'S LIL
14654—665—Jr2—305C, Class Leader 2nd place
16405—791—Jr3—305C, National Record
16536—757—Jr4—305C, Class Leader 4th place

Dam: **WEY ACRES LILIAN'S LUSTRE** (E '47 '48 '49 '50)
13555—638—G, 17998—914—Jr3C, Class Leader 4th place. A daughter of Wey Acres Lilian's Grandee and out of Green Meadows Lustre May, 13581—757—A.

OFFERING—"ADMIRAL" sons out of good A. R. cows.

WRITE FOR PRICES TODAY.

SUNNYDALE FARMS

H. F. VOGT, Owner Route 1 WAUKESHA, WISCONSIN

CONSIGNED . . . 39th WAUKESHA GUERNSEY BREEDERS' SALE
SATURDAY, APRIL 7, 1951—WAUKESHA, WIS.

TWO TOP BRED HEIFERS

Sired By — CURTISS CANDY BENNY — 12 A. R. Daughters

Sire: **Prince Ben of Sleepy Hollow**
1 A. R. son, 1 A. R. daughter

Dam: **Betsy of Sleepy Hollow Farm**
14375—865—BB — Very Good '47 '48

I

Fox's Janice of Waukesha

Born: September 25, 1948
Dam: Jennie of Betts Homestead
10974—517—Sr3—365C
Sire: Bonny Boy Betts Homestead
Dam: Trixie of Betts Homestead
12195—558—Sr4—305C

II

Fox's Marsha of Waukesha

Born: January 2, 1948
On test: 7228—357—Jr2—266 days
Dam: Fox's Margie of Waukesha
9112—434—G, 12578—558—A
Sire: Admiral Gold
Dam: Fox's Peggy of Waukesha
9040—448—F

"JANICE" was bred June 29, 1950 and "MARCIA" was bred June 24, 1950 to the service of Curtiss Candy Ace of Hearts, a son of Curtiss Franchester Levity Ace, out of Green Meads Gay Thelda, 15368—726—5yrs—365, VG '47-GP '48.

Here are two we feel will be appreciated.

F. E. FOX
FRANK E. FOX, JR.
FLORENCE M. KOCH

FOX'S GUERNSEY DAIRY - Waukesha, Wisconsin

WAUKESHA COUNTY

GUERNSEY BREEDERS' ASSOCIATION . . .

THE GUERNSEY CAPITOL OF AMERICA

Founded 1906

Still . . .

BUILDING FOR THE FUTURE

We are still in the process of building and developing our herd on proved Butterfat breeding.

Nothing for sale yet.

PRIEDEMAN GUERNSEY FARM

Route 5, Waukesha, Wisconsin

GORDON O. PRIEDEMAN, Owner

These Two Sires are in service:

Senior Sire:

Mulhocaway Butterfat Sablan

A son of CLARA'S HEARTSEASE BUTTERFAT, A. R.

His 6 first daughters are now in milk, 18 more are coming along.

Junior Sire:

Butterfat Snowman

Born July 24, 1947

A son of HILLTOP BUTTERFAT SENATOR.

His first 12 daughters are now of breeding age.

CONSIGNED . . . **to the WAUKESHA CO. SALE — Saturday, April 7**

TWO TOP YOUNG COWS

"Rich in Butterfat Blood"

1 **GRENFEL EL CID'S CHALICE . . .** Just Fresh . . . Selling Open.

Born November 11, 1948

Due to freshen before sale. Milk weights will be announced at the sale. Selling open.

Sire: **Two Brooks El Cid**

A son of Hilltop Butterfat Billy, 32 A. R. daughters, out of Two Brooks Contessa, 9756—510—GGG, 9930—525—EEE, 13024—679—CCC, 13734—674—AAA.

Dam: **Grenfel Chainissa,** 8268—441—AaA (305—2x). She is by Grenfel Virginian, A. R. out of an A. R. daughter of Foremost Czar.

2 **GRENFEL MAJOR'S JANICE . . .** Just Fresh . . . Selling Open.

Born September 8, 1947. 7058—311—Jr2—305C—3x (pending).

Sired by Curtiss Candy Levity Major, a son of Green Meads Levity King, A. R., out of Grenfel Butterfat Barbara, 15254—671—AA, and out of Grenfel Blazer Jane, 9591—418—Jr4 305C—2x, 9417—420—5yrs—305C—2x, a daughter of Hilltop Butterfat Blazer, A. R. (27 A. R. daughters).

GRENFEL FARM — West Allis, Wisconsin

T. B. TESTED . . . VACCINATED AGAINST BANG'S

SEYMOUR BROTHERS, Owners

ONE THIRD OF OUR HERD . . .

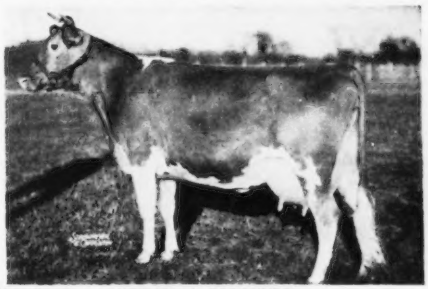

His Dam . . . ARGILLA MONODY

14391—645—Jr2C, 16050—755—Jr3

17139—783—Sr4

3 A. R. sons, 1 A. R. daughter

Are Daughters or Granddaughters of

ARGILLA MODERATOR, A. R.

He is sired by CHARLESCOTE PARSON, A. R., that has 26 A. R. daughters with 17 records above 600 lbs. fat.

Typical "MODERATOR" Daughters:

Anchor Point Mod. Bellatrix
9770—404—Jr2—305C
9283—393—Jr3—305C
12066—511—Jr4—305C

Anchor Point Mod. Brilliant
10290—448—Jr2—305C
11645—549—Jr4—365

Anchor Point Mod. Bounty
10311—451—Sr3—HIR

Anchor Point Mod. Cranberry
10227—494—Sr3—365

Breeding For Production, Longevity and Type

EDWIN A. GALLUN, Owner

FRANCIS GUTSCHENRITTER, Manager

HARTLAND, WISCONSIN

Anchor Point FARMS

SOUTHERN OREGON

GRANTS PASS **MEDFORD**
ASHLAND **KLAMATH FALLS**

DR. F. C. ADAMS, Klamath Falls
J. C. & E. F. CALHOUN, Grants Pass
FRANK L. HOWARD & SONS, Grants Pass
W. A. JOHNSON & SONS, Grants Pass
L. L. LOMBARD, Klamath Falls
BEN NELSON & SON, Medford
EVERETT E. & MARION ROBINSON, Grants Pass
H. R. WESTERBERG & SON, Ashland

A Great Foundation Cow . . .

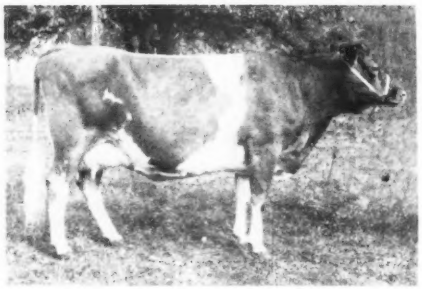

◄—MASTER'S RUBY OF BAKER VIEW

A great granddaughter to Langwater Foremost, A. R.

9951—523—G, 9562—536—DDD
9570—512—BBB, 11644—629—AA
15125—808—AA, 9695—487—AAA

"RUBY" has 10 registered progeny, 1 A. R. son, 2 A. R. daughters.

Her son, MCKENZIE MEADOW FERDINAND, A. R., has 7 P. R. sons, and 28 A. R. daughters.

WE HAVE SEVERAL OF HER GRANDDAUGHTERS IN OUR HERD. THIS IS THE TYPE COW OUR HERD IS BUILT AROUND.

"RUBY" is due in May to Bonnibell Dawn's Noble (see November 15, 1950 Sire Issue, page 1038). If it is a bull, he will be for sale.

HOWARD ACRES

FRANK L. HOWARD & SONS, Owners **GRANTS PASS, OREGON**

This Month We Offer . . . **BRAYS ISLAND HERCULES — Born: September 1, 1950**

His full brother in service at W. B. Stringfellows' Hillbright Farm, Chester, S. C.

HIS SIRE:

Woodacres Royal Corinthian

Sire: Douglaston Prince Royal
25 P. R. sons, 65 A. R. daughters

Dam: Valleywood Noble Daisy
15957—976—AA
Excellent '47-VG '48
2 A. R. daughters, 6 breeding sons.

"Corinthian" has 5 A. R. daughters, 7 more on test.

Brays Island Royal Clove
9138—483—Jr2—305C—2x

Brays Island Royal Nancy
8775—476—Sr2—305C—2x

Brays Island Royal Artist
8828—456—Jr2—305C—2x (pending)

Also Sire of:
1st Jr. Get of Sire, S. C., 1949, Ky., Tenn., and S. C., 1950.
Jr. Champ. Female, W. Va., 1949, Ky., and Tenn., 1950.

HIS DAM

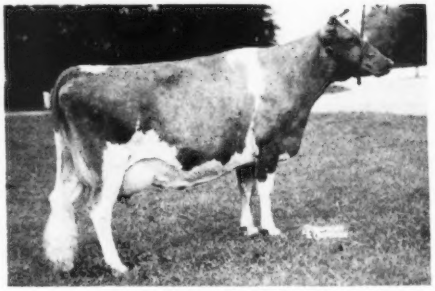

KELLOGG MAXIM'S HILDA
11855—554—Jr2—HIR—2x
11462—555—Jr3—HIR—2x
VG '47 '49 '50
1st Aged Cow, Ohio, W. Va., and Mich., 1950. 1st Aged Cow, Sr. and Gr. Champ., Tenn., 1950.

Complete Information Furnished On Request.

VISITORS ALWAYS WELCOME

M. B. SOWERBY, Herdsman
T. B. AND BANG'S ACCREDITED

BRAYS ISLAND
Plantation, Inc.

GOLDEN GUERNSEY

F. B. DAVIS, JR., Pres.
YEMASSEE, SOUTH CAROLINA

Ward Snarr's Seventh Piedmont Sale

Saturday, April 7, 1951

Fairground, Greensboro, N. C.

55 HEAD

24 Cows—17 Fresh or Close Springers—6 Fresh Heifers—10 Bred Heifers due in Fall—15 Open Heifers

HILLANDALE (2) Hillandale May's Matilda, 8347—443—Sr2—365 (Quail Roost King Spot—Hillandale Majesty's May, 11402—619—AA). Open heifer, September 22, 1949, by "Baronet" out of Hillandale Cavalier's Jessica, 8655—444—Jr2C—records all the way back.

MAEGEO (2) Vaccinated bred heifers due late summer or early fall—full pedigrees, and nice individuals.

SHOAL FALLS (1) open heifer, March 12, 1950 (Fanning Fields Maxim Luke—Fairlee Acres Maxim Rosanne).

ETTA KIZER (2) A cow due April 17, Quail Roost breeding with record. An open heifer by son of Quail Roost Rose Maxim.

F. L. HATCHER (2) cows, one due March 1—the other March 15.

CHAS. & BRUCE TURNER (3) A cow (Maxim's Master Fred—Appin's Kewpie) due last of February. Two open heifers both sired by bulls at Asheville Stud.

ELLERSLIE (2) A 3-year-old cow, due sale date. A bred heifer due about sale time.

WOODVALE (2) open heifers suitable for club calves.

CLEAR SPRINGS (2) due about sale time—both with records, one by "Advancer" out of a daughter of "Old Prince," one by "Master Fred."

O. S. HASTINGS (2) A cow due at sale time with an HIR record. An open heifer, show prospect.

CROASDAILE (3) 2 cows recently fresh—both with A. R. records. An open heifer.

UWHARRIE FARM (1) bred beifer due in June. Service sire's 3 nearest dams average 19174—867.

RIVERVIEW (2) One in milk and bred for September calving. One due in March.

CLECO (2) One fresh November 28, 1950, will be bred. Heifer bred for next fall.

ESKDALE (1) heifer bred for October calving.

RUTLEDGE BROS. (4) cows—1 due April 27, by Rosemont May King; one April 17, two just before sale date.

GUERNSDEL (1) cow due last of April with A. R. records.

J. E. LATTA (2) bred heifers—one due in May, one in August.

W. C. MYERS (2) cows—one fresh, the other due late summer. One by Quail Roost King Valorous, the other by Clear Spring's Maxim Majesty.

J. B. HARRIS (1) young cow by a son of "Maywick" out of an "Appin" cow.

NEJASCO (3) A cow by "Blossom King" with 7714—456—Sr3—305C. Two heifers bred before sale date.

BAYVILLE (2) One heifer due at sale time, by "Raider" out of a daughter of "Hermes." One open, by "Master Max" out of a daughter of "Imprint"—on test.

SHADY OAKS (2) open heifers—one by "Comet" out of a "Whiskey," 10990—530—5yrs—305C—one by "Noble Heritor."

MILTON FARM (2) bred heifers due early fall to a son of "Medford."

DR. R. P. SYKES (1) open heifer by "Effie's Prince."

A. P. SNYDER (1) cow due late February with 9198—420—305.

STATE COLLEGE (1) open heifer by Clear Springs' Honormost out of a "Climax" daughter.

L. B. GALLIMORE (2) A cow by "Imprint" due before sale. An open heifer.

DR. W. A. HORNADAY (2) A double "Noble Swain," in milk 60 days. A bred heifer due about sale time, by "Noble Swain" out of an "Illustrator" daughter, 10190—452—AA.

Customers from my previous Piedmont Sales have developed animals with outstanding records.

Prices have been reasonable.

FOR CATALOGS WRITE OR WIRE . . .

WARD SNARR, Sales Manager — **Siler City, North Carolina**

P. S. Ward Snarr's 7th Heifer Sale. 56 Bred and Open Heifers, Shelby, N. C., May 5, 1951. See April 18 issue of the Journal.

DR. GRADY N. COKER, Owner
WOODROW W. DENNEY, Manager

T. B. ACCREDITED 540026
BANG'S FREE 39

Nejasco FARM
Registered Guernseys

Canton, Georgia

A GRANDSON
of
"PHILOSOPHER"

Coldspring's Royal Philosopher
Born June 9, 1947

Sire: ARGILLA PHILOSOPHER, a son of Alfalfa Farm Philosopher, A. R. Sr. & Gr. Ch., E. S. E., 1941, Topsfield, 1941 and 1942, out of Tamworth Isabel (see photo).

HIS DAM

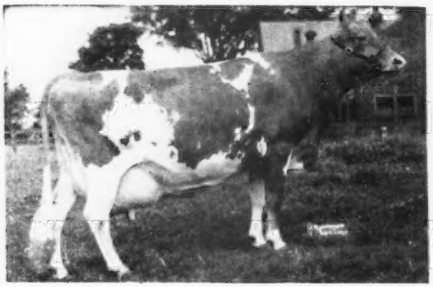

CHAPMAN'S ROYAL LILY
17106—908—A
A daughter of Cornell Royal Superb, A. R.

HIS PATERNAL GRANDDAM

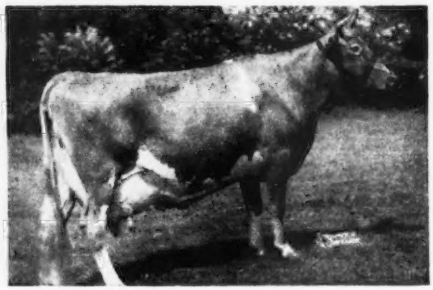

TAMWORTH ISABEL
15778—826—A, 16588—929—A
Sire: Atyukpa L. Czar
Dam: Tamworth Kate, 11433—660—EE

"PHILOSOPHER" is being bred to our good MAXIM cows.

VERY PROMISING
First Calves Of . . .
McDonald Farms High Nonpareil
Now Arriving

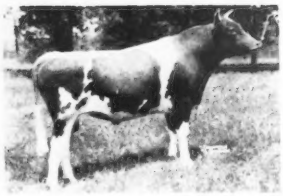

Tops in Inheritance

SIRE: McDONALD FARMS HIGHTIME, by Foremost Prediction and out of Walnut's Ella's Pansy.

DAM: KLONDIKE JOYCE, by Argilla Knight and out of Klondike Gay Countess.

Look for Calves from Orkil Farms

Young Stock—Both Male and Female . . . Occasionally Available.

Prices and Pedigrees on Request.

FEDERAL ACCREDITED — CONN. BANG'S FREE CERT. NO. 1241

ORKIL FARMS
WEST SIMSBURY, CONN.

ORRIN P. KILBOURN
OWNER

E. H. MADSEN
SUPERINTENDENT

GOLDEN GUERNSEY

Phillips Sales & Pedigree Service
GUERNSEY SPECIALISTS

•

Pedigrees of all kinds, for all purposes, at all times.

We have a complete Sales Service and can help you buy or sell at private treaty. Let us know your wants.

We offer our services for Dispersal, Reduction or Consignment Sales and can take care of all the details connected with your sale for you. If you are thinking of a sale, let us discuss it with you.

•

E. C. PHILLIPS
Phone 8713, Box 494, Waukesha, Wis.

WISCONSIN GUERNSEYS

America's Dairyland

GOLDEN GUERNSEY

CHEESE ★ BUTTER ★ GOLDEN GUERNSEY MILK ★ ★ ★

WISCONSIN GUERNSEY BREEDERS' Assn. GEORGE BRITTS Secretary BOX 14, WAUKESHA, WISCONSIN

Our Head Man . . .
Was Sr. and Gr. Ch. Bull, Jefferson County Fair, 1949-1950.

ALVADEAN LEVITY FASHION
Born November 24, 1946

Sire: **Curtiss Candy Levity Fashion**
A son of Green Meads Levity King, A. R., out of Charlescote Happy Girl, 10066—550—EE, GP '47 '48.

His Sire's Half-Sister

GREEN MEADS GAY WINSOME
12502—606—D, 15767—718—5yrs—365C
Classified VG '47

Dam: **Alvadean Harriet**
10955—500—D.H.I.A. in 297 days.
A daughter of Boulder Bridge Optimist, out of an A. R. daughter of Fawndaway Master Bob, A. R.

For longevity production reproduction, consider ALVADEAN . . . Our Guernseys have proved their ability.

FARM VISITS WELCOME.

ALVADEAN FARM

E. H. KIESLING & SON, Owners
Jefferson, Wisconsin

INTRODUCING . . .

Our Junior Herd Sire
LOOKOUT VALLEY LEVITY PAUL
Born January 9, 1950
His 3 nearest dams average 13307—650
His 7 nearest dams average 14059—711

Sire: **Curtiss Candy Levity Hero.** Sold for $5,000 in the 1948 Curtiss Candy Sale. Undefeated Junior Champion, 1946, 2 times Grand Champion, 1946. A son of Green Meads Levity King, A. R., out of Sun-Blest Farms Lotus (see below).

His Paternal Granddam

SUN-BLEST FARMS LOTUS
14187—684—5yrs—365

Dam: **Curtiss Candy Levity Paulette**
8703—445—Jr2—365, 12633—614—Sr3—365C. A daughter of Green Meads Levity King, A. R., out of Boulder Bridge Paulette, 10338—581—FF, 13101—652—Sr4—365, GP '47, sold for $2,325 in 1943.

"LEVITY PAUL" is being bred to only our best cows.

RESERVE A SON TODAY

MEADOWFIELD FARM — Janesville, Wis.

Address correspondence to
C. E. HACKLANDER
1315-Gilbert Ave.
Downers Grove, Illinois

CECIL DAVIS
Manager

Farm is located 7 miles East of Janesville on Highway 14.

GRANDVU FARMS

BAUMGARTENER BROS.
WRIGHTSTOWN, WISCONSIN
T. B. ACCREDITED — VACCINATED

200 HEAD

Strong in the blood of FLUTE and the MUSICAL FAMILY.

High Production Inheritance

Strong in The Blood of "FLUTE" and The MUSICAL FAMILY

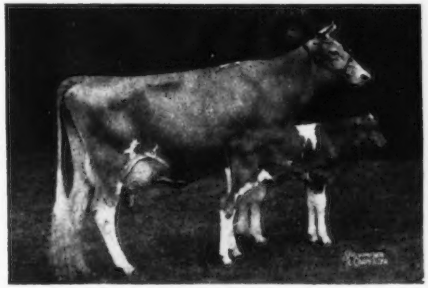

FLYING HORSE MASTER'S ROYAL, as a calf with his dam, FLYING HORSE ROYAL ROSE, 15059—853—Jr2C, former National Record, now 3rd place, 22558—1154—5yrsC, National Record.

"PHIL" Sons out of "ROYAL" Daughters

Flying Horse Flute's Phil

25 daughters in our herd, 15 have already been sold. We are using "Phil" quite heavily now.

This combination is outstanding—double up the Musical Family blood.

Sire: **Argilla Royal Philosopher, A. R.** ($28,500)
A son of Alfalfa Farm Philosopher, A. R., out of Argilla Fair Palotterie 3d ($14,000), 15900—810—CC.

Dam: **Flying Horse Colonel's Flute**
12478—758—Jr2—365
A paternal sister to Flying Horse Colonel's Patsy, **Excellent** '47 '48 '49 '50.

Plan to visit us in 1951 and see the results of our intensified Alfalfa Farm Flute breeding. We can offer at this time a choice selection of bull calves from 3 to 10 months of age, rich in this proved—popular blood.

The Right Kind **At The Right Price**

Visitors And Inquiries Always Welcome

THE 3rd HI-PLAINS GUERNSEY CONSIGNMENT SALE

Tuesday, April 10, 1951 — Plainview, Texas

20 Females — TOP CONSIGNMENTS FROM — **3 Bulls**

TOM COOPER FARMS
Ardmore, Okla.

HARDMAN GUERNSEY FARM
Grand Prairie, Texas

MEADOW LODGE FARMS
Oklahoma City, Okla.

CRESCENT DAIRY
Tucumcari, N. Mex.

C. S. LANKART
Waco, Texas

BLUFF VIEW FARM
Dallas, Texas

GULFLANDS GUERNSEYS
College Station, Texas

GERALD C. MANN
Irving, Texas

NELSON BROS. GUERNSEY FARM
Waxahachie, Texas

JERRY OVEN GUERNSEY FARM
Enid, Okla.

HOLTEX FARM
Dallas, Texas

PRIMROSE FARM
Ardmore, Okla.

Managed by—
The Hi-Plains District Association and the Texas Guernsey Breeders Association.

FOR CATALOG WRITE: **W. C. HARDMAN, Grand Prairie, Texas.**

BLUFF VIEW Consigns . . .

3rd Hi-Plains Consignment Sale
April 10, 1951—Plainview, Texas

▼

Two Top Bred Heifers — Both Selling Open

I

Bluff View Royal Winona

Born August 29, 1950

Her full sister topped the 2nd Hi-Plains Sale at $700.

Sire: **Woodacres Royal Philosopher**
1st Aged and Sr. & Gr. Ch., Texas, 1950.
Sire of Show Winning daughters.

HER DAM

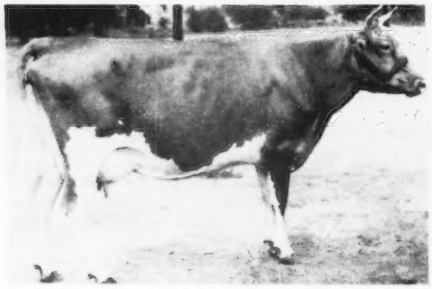

FLO-RAY'S WINONA
8653—376—Sr3—HIR, 11929—554—Sr4—365
1st prize 2-year-old and Res. Sr. & Gr. Ch., Mich., 1947. A daughter of Woodacres Royal Viking, A. R.

II

Bluff View Sultan's Edna

Born August 22, 1950

Sire: **Caumsett Sultan**
1st prize 2-year-old, Texas, 1950. Herd sire at Bluff View. His first daughters look very promising and will be tested as they freshen.

HER SIRE'S PATERNAL GRANDDAM

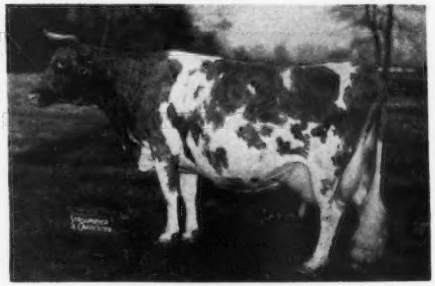

CAUMSETT CLARA
14306—725—EE. 2 A. R. sons, 2 A. R. daughters.
At 16 years of age she has dropped 13 calves and made 54 tons of milk.
Dam: **Edna of Bluff View**
11414—589—6yrs—HIR, 18002—529—8yrs—HIR.

Here are two that will fit well in any herd.

J. T. LIVELY & SON, Owners
GENE ELLZEY, Herdsman

BLUFF VIEW FARM
Route 5, Box 100—DALLAS, TEXAS

SPRING SALES CONSIGNMENTS

We are again consigning to some of the Spring Sales—not so many in numbers, but high in quality. We will feature the sales individually in future issues of the Journal. We will consign to the following:

Missouri Guernsey Breeders Consignment Sale, Monday, April 23, at Columbia, Mo.
A bull, 2 A. R. cows and a top open heifer.

4th Arkansas State Sale, Wednesday, April 25, at Little Rock, Ark.
Two A. R. cows and a real bred heifer.

6th Sunny Side of the Arbuckles Sale, Friday, April 27, at Ardmore, Okla.
A top-bred heifer and possibly a choice open heifer.

The Mid-West Sale, Thursday, May 17, at St. Charles, Ill.
A few of our representatives that have sold in previous Mid-West Sales and really came through for their purchasers:

St. Albans Valiant Faithful, $2,900, top female, Mid-West, 1944.
St. Albans Actor's C. Hale Spot, $1,550, 1945 Mid-West Sale. A Class Leader.
St. Albans Actor's Zettie, 1946 Mid-West, $2,550.
St. Albans Grandee Pretty Spot, 1946 Mid-West, $3,000.
St. Albans Glamour Hale Spot, $1,000, 1948 Mid-West.

This year we will again have one, and possibly two, that will compare favorably with the above. Watch for full information on Mid-West consignments in the May 2 issue of the Journal.

ST. ALBANS FARMS, Inc.
ST. ALBANS, MO.

A. R. HERD TEST **325 HEAD GUERNSEYS**

NINTH ANNUAL WESTERN PENNSYVANIA GUERNSEY BREEDERS' SALE

Thursday, March 29, 1951 — 12:30 P. M. — At The Butler Fairgrounds, Butler, Pa.

THE BEST PLACE IN THE COUNTRY TO BUY FINE CATTLE AT REASONABLE PRICES!

FIFTY HEAD — 5 Bulls - 30 Cows - 9 Bred and 6 Open Heifers

FEATURED IN THE SALE WILL BE 12 HEAD FROM R. L. FLEMING, New Bethlehem, Pa., one of the pioneer breeders of fine Guernseys in Western Pennsylvania, including the bull IDEAL MILKY WAY'S PAL, born July 20, 1948, by ANTIETAM OPAL (Langwater Vagabond—Antietam Opal, 15363—684—6yrs—305C—3x, 11467—611—GG, 11550—559—B) out of IDEAL MILKY WAY, 10832—652—CC. Plus 11 two and three-year-olds, majority due this spring. Nine of them daughters of RAEMELTON LEVITY OF LEASURE RUN, by PINE MANOR LEVITY KING and out of RAEMELTON SUNNY QUEEN, 9707—524—FF, 11440—634—DD, 11190—577—AA, 12438—652—A.

CONSIGNED BY DONALD CROSS, Slippery Rock, Pa.
The bull, LIMESTONE SPRING BEAUTY PRINCE, Lot 1. Born December 12, 1949. By COLDSPRING'S ROMULUS BOMBER, A. R., (Langwater Romulus—Royal's Valor's Beauty, 10567—516—G, 15271—669—AA) and out of FAIRACRES ELAINE PRINCE, 21756—789—AHI; World record milk in HIR. Lifetime total in D.H.I.A. to date, 139496 lbs. milk—5297 lbs. fat, 10 years, 355 days. 3 A. R. daughters: FAIRACRES CLAIRE TREVOR, 16102—742—Jr4—HIR, high cow in her class in Pennsylvania in 1949, sold for $1,100; FAIRACRES HARDWICK'S DUCHESS, 10281—515—Jr2—HIR—2x.

FROM VERNON T. FISHER, Portersville, Pa., who always comes through with good ones. He has two toppers—daughters of PINE MANOR KING'S MAJOR, he by CORONATION KING OF PINE MANOR and out of SUPREME'S MADAME, 16320—811—AA, sold for $1,350.

OTHER CONSIGNMENTS FROM Harry Arnold, Beaver Falls; Bruce Batchelor, Edinboro; Charles B. Bolton, Lyndhurst; Rena M. Ober, Novelty; Roy E. Spencer, Chardon; E. B. Stryffeller, North Jackson, Ohio; O. S. Burnham & Son, Conneautville; Walter Cox, Ludlow; E. H. DeVilder, Clarion; Ralph Handley, Meadville; W. G. & Margaret Lockhart, New Castle; Robert McCleery, West Alexander; Moser Bros., Chicora; J. G. Nelan and Sons, Claysville; Bernard Paul, Washington, E. R. Powell, Washington; and Earl Stewart, Belle Vernon, Pa.

LOT 2—COLDSPRING'S B. R. BUTTERCUP. Due April 16, 1951 to COLDSPRING'S NOBLE'S IMPRINT (Coldspring's Romulus Noble—Coldspring's Romulus Inanita, 11562—546—Sr3—365C). Out of COLDSPRING'S B. BUTTERCUP.

COLDSPRING'S ROMULUS BEAUTY
14374—746—C, 10783—609—GG, E '47 '49 ($16,500)

Full sister to sire of Lot 2.

Special guest consignment FROM THE EAST
LAUREL LOCKS FARM, Pottstown, Pa. A yearling bull out of a 11135—509—Jr2—305C dam, and a bred heifer due the middle of April. LAUREL LOCKS' REPUTATION BACK OF THESE!

Come to the Guernsey party sponsored by the Western Pennsylvania breeders the night before the sale, at the Penn Albert Hotel in Greensburg, Pa., which is also sale headquarters.

SALE MANAGED BY: FOR CATALOGS WRITE:

PENNSYLVANIA GUERNSEY BREEDERS' ASSOCIATION

P. O. Box 491 Telephone 4-4062 Wm. H. Juzi, Field Secretary **HARRISBURG, PA.**

HESS-LEHIGH FARMS GUERNSEY DISPERSAL

AT THE ALLENTOWN FAIRGROUNDS, ALLENTOWN, PA.—FRIDAY, MARCH 30, 1951

Equipment sale—Starts promptly at 11:00 a. m. New Holland Baler; Allis Chalmers PTO side delivery rake; Fox Ensilage Cutter and blower; corn binder; New Idea tractor manure spreader; 7′ McCormick tractor mower; hammer mill; 8-can Esco milk cabinet; milk cans, strainers, milk house equipment and many other items too numerous to mention.

CATTLE SALE—STARTS PROMPTLY AT 1:00 P. M.

FIFTY-SIX HEAD—1 Bull, 26 Cows, 10 Bred and 19 Open Heifers

(28 VACCINATED) Nine will be fresh by sale day, balance majority fall fresheners.
Bang's and T. B. Certified—Everything born after November, 1947, Calfhood Vaccinated.

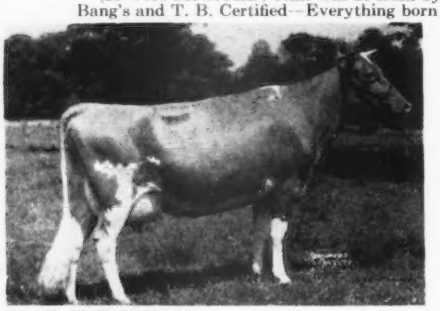

Over half of the animals carry Coldsprings blood. Sixteen daughters of COLDSPRING'S BEAUTY'S RAIDER (Coldspring's Beauty's Hardwick—Coldspring's Romulus' Inez, 9891—535—CC, 11169—608—A). Six daughters of COLDSPRING'S BEAUTY'S KNIGHT (Coldspring's Beauty's Hardwick—Formost Kanita, 12449—657—D, she dam of 4 A. R. daughters, 4 sons).

Seven daughters of GLADACRES ROYAL'S JUPITER, by COLDSPRING'S HARDWICK'S ROYAL and out of —
←————MAXIM'S NOTLAWN
14325—719—Jr4—365C, 18137—914—6yrs—365C, VG '47—F'49.

Six daughters of TARBELL FARMS PEERLESS MAXIMUS, by FOREMOST PEACEMAKER and out of TARBELL FARMS ROYAL MIGNOTTE, 9947—463—GGG, 21162—868—B—1086.

Service sires and sires of majority balance of females are bulls used at the Lehigh Valley Artificial Breeding Co-op, Allentown, Pa.

ABOUT THE FEMALES

IN SALE—**LINDY'S PEARL OF HESS LEHIGH,** 11737—548—6yrs—D.H.I.A. (2x—305), due June 20, 1951. A daughter and 2 granddaughters in sale.

IN SALE—**HESS LEHIGH FARMS STARLET,** 11529—544—6yrs—D.H.I.A. (2x—305), fresh December 26, 1950. Two of her daughters in sale.

MANY OTHER GOOD ONES—
COWS ARE LARGE AND IN GOOD FLESH—HEIFERS ARE EXTREMELY NICE!
FREE BARBECUE LUNCH!

SALE MANAGED BY: FOR CATALOGS WRITE:

PENNSYLVANIA GUERNSEY BREEDERS' ASSOCIATION

P. O. Box 491 Wm. H. Juzi, Field Secretary **HARRISBURG, PA.**

Our Herd Is On Continuous HIR Testing

Every Record on Every Cow Now at Deershorn

DEERSHORN FOREMOST WINNIE
(VG '47)
10778—529—Sr2—HIR—624
11894—564—Sr3—HIR—680
10109—500—Sr4—HIR—579
12381—595—5yrs—HIR—626
15070—739—6yrs—HIR—730

DEERSHORN FOREMOST DREAM
(VG '47)
9458—540—Sr2—HIR—730
9288—531—Sr3—HIR—676
8252—470—5yrs—HIR—620
9938—542—6yrs—HIR—730
9748—545—7yrs—HIR—730
10588—586—8yrs—HIR—674
12009—663—10yrs—HIR—730

DEERSHORN FOREMOST IDA
(GP '47)
10221—481—Sr2—HIR—680
10256—514—Sr3—HIR—624
10637—549—Sr4—HIR—622
11407—568—5yrs—HIR—690
11496—575—6yrs—HIR—604
10215—584—7yrs—HIR—730 (pending)

DEERSHORN NOBLE FAITH
11322—578—Jr2—HIR—698
11404—578—Sr3—HIR—620
15040—778—Sr4—HIR—730
Class Leader 4th place

DEERSHORN PHILOSOPHER'S HOPE
(GP '47)
8465—456—Jr2—HIR—674
8508—480—Jr3—HIR—602
8723—460—Jr4—HIR—610
11176—613—5yrs—HIR—730
12764—688—6yrs—HIR—730
12727—703—7yrs—HIR—690 (pending)

DEERSHORN FOREMOST ANN
11544—599—Sr2—HIR—730
13241—729—Sr4—HIR—708
Class Leader 6th place

DEERSHORN FOREMOST RUBY
11138—509—Jr2—HIR—706

DEERSHORN IRMA
11426—560—Jr3—HIR—706 (pending)

DEERSHORN FOREMOST PRIMROSE
(GP '47)
9123—460—Jr2—HIR—684
9851—522—Sr3—HIR—608
11023—587—Sr4—HIR—660
13418—714—5yrs—HIR—730
13504—718—6yrs—HIR—652
13500—701—7yrs—HIR—680 (pending)

DEERSHORN FOREMOST HOPE
11673—647—Jr2—HIR—712
Class Leader when made

DEERSHORN SILVER ROSE
(GP '47)
7404—360—Sr2—HIR—592
9303—495—Sr3—HIR—688
9911—525—Sr4—HIR—644
8590—445—5yrs—HIR—610
9119—489—6yrs—HIR—616
11805—630—7yrs—HIR—717
9824—536—8yrs—HIR—636

DEERSHORN FOREMOST BUTTERCUP
(GP '47)
8082—459—Jr2—HIR—600
9319—530—Jr3—HIR—670
10113—576—Jr4—HIR—614
10366—600—5yrs—HIR—702
11138—643—6yrs—HIR—670
through January (pending)

DEERSHORN FOREMOST FASHION
10043—527—Sr2—HIR—730
10889—585—Sr3—HIR—686

DEERSHORN NANCY
9486—511—Jr2—HIR—730
9648—514—Jr3—HIR—610
9031—478—Jr4—HIR—484 (on test)

DEERSHORN FOREMOST LOUISE
12251—548—Jr2—HIR—730

Reserve A Deershorn-Bred Bull Calf Out Of High Producing Cows Like Those Above.

WRITE FOR PRICES TODAY.

DEERSHORN FARM **Sterling Junction, Massachusetts**

T. B. Accredited — Bang's Free Accredited

V. D. MUDGETT, Owner BURTON SEYMOUR, Herdsman

LOOKOUT VALLEY FARM — Lake Geneva, Wisconsin

Consigns to WAUKESHA SPRING SALE — April 7, 1951

A SON OF CURTISS CANDY LEVITY HERO—Out of a five generation cow family.
Your opportunity to buy a "Hero" son —

LOOKOUT VALLEY LEVITY BONERO

Born July 26, 1950

Sire: CURTISS CANDY LEVITY HERO
Undefeated Junior Champion, twice Grand Champion, 1946. TWO EXCELLENT daughters out of six classified. TWO daughters Sr. & Gr. Ch., and Best Uddered cows as 2-year-olds.

Dam: BUTTERFAT'S GOLDEN BONELLE
14398—735—8yrs—365—3x
12 years old, still a sure breeder and a good producer. 2 A. R. daughters, 1 A. R. granddaughter, 1 A. R. great granddaughter, all in the herd at Lookout Valley—come and see them.

A DAUGHTER OF CURTISS CANDY LEVITY HERO

LOOKOUT VALLEY LEVITY GOLDILOX

Born February 13, 1949
Sire: CURTISS CANDY LEVITY HERO
(see sire of "Bonero")
Dam: LOOKOUT VALLEY ROYAL GOLDIMAY
10773—567—Jr2—365C—921 T. M.
Bred September 28, 1950. Due July 10, 1951, to service of Sterlingold Marauder (see sire of "Romance.")

A DAUGHTER OF STERLINGOLD MARAUDER

LOOKOUT VALLEY M ROMANCE

Born September 8, 1950

Sire: STERLINGOLD MARAUDER
3 nearest dams average 15291—924.
5 nearest dams classified—3 Excellent, 2 Very Good
Dam: LOOKOUT VALLEY LEVITY ROUMAINE
2 paternal sisters classified Excellent.

Write the Waukesha Guernsey Breeders for catalog. Get pictures and details of the above.

"Looking Forward with Lookout Valley"

WILLIAM Y. GILMORE, JR., Owner GERALD M. JENKINS, Manager THORVAL HAUG, Herdsman

FORGE HILL

Do You Need Some Females?

WE OFFER FOR SALE

12 Vaccinated heifers—ranging in ages from 14-18 months. These heifers represent our best breeding and should do well in any herd.

Also Available . . . A limited number of heifer calves from 1 month to a year of age.

We can also supply you with a bull of similar breeding. Two young bulls—ready for service.

These animals are sired by

FORGE HILL BELLCANDER
FORGE HILL CASANOVA
FORGE HILL CORONA

These heifers will average about $350 apiece. Plan to visit our farm and see them or write for complete information.

FORGE HILL FARM

R. D. 4, Newburgh, New York

Address all Communications to
CHARLES A. SLATER, Mgr. JOHN WILKIE, Owner

BEAUTY BLOOD TOP AND BOTTOM

COLDSPRING'S B. R. JERICHO

Born: October 17, 1946

Sire: **COLDSPRING'S BEAUTY'S ROMULUS**
Full brother to Coldspring's Romulus Beauty, 14374—746—C, Excellent '47 '49. She is dam of a bull calf that sold for $20,000.

HIS DAM

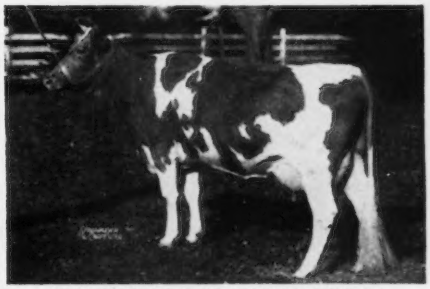

COLDSPRING'S BEAUTY'S JESSICA
12527—685—Jr3
A granddaughter of Vallevue Butterfat Beauty—one of the breed's top cow families.

We can offer bulls and occasionally heifers for sale. WRITE US TODAY.

CONOVER'S HIGHTSTOWN GUERNSEY DAIRY

CLIFFORD L. CONOVER, Owner
CLIFFORD H. CONOVER, Herdsman
HIGHTSTOWN, NEW JERSEY

CAUMSETT FARM-BRED COWS

That Have Produced Over 100,000 Lbs. Milk At Caumsett

	BORN	CALVES	MILK	FAT
CAUMSETT IDA	1931	11	204,312	9,008
CAUMSETT BARA	1932	11	125,485	6,027
CAUMSETT CLARA	1930	14	122,835	5,777
CAUMSETT DORA	1932	12	121,337	5,405
CAUMSETT GLORIA	1930	8	107,899	5,110
CAUMSETT ROYAL MIRTH	1936	10	104,403	4,730
CAUMSETT ROYAL PEARL	1936	8	103,598	4,956

Caumsett Cows Still In Herd And In Calf Again

CAUMSETT BELMA	1932	14	151,193	7,159
CAUMSETT COUNTRY VIOLET	1936	13	141,549	6,281
CAUMSETT ROYAL CLAIRE	1936	11	138,404	6,621
CAUMSETT LELA	1935	14	132,952	6,826
CAUMSETT OCEAN LEDA	1941	7	112,424	5,327
CAUMSETT COUNTRY LUSTRE	1937	11	100,885	4,566

CAUMSETT OCEAN LEDA has averaged over 18,500 lbs. Milk, 880 lbs. Fat on A. R. test for first 6 lactations.

GOLDEN GUERNSEY

Marshall Field

Accredited Guernseys

CAUMSETT FARM GUERNSEYS

John S. Clark

HUNTINGTON LONG ISLAND NEW YORK

Everybody Is Happy . . .

Friday night, Bob Murray, genial manager of Bruce Beaudette's Beach Road Farm, called and very enthusiastically asked us to come over and see LANGMEADOW MANAGOLD, the "MONARCH" daughter they purchased a year ago at the State Heifer Sale. She was about to freshen, and Bob said, "'MANAGOLD' looks exceptionally good. We like her, and we want you to come and see her." The next day Mr. Colby, Harold, Larry and I went over, and found that she had just freshened. Both Mr. Beaudette and Bob were very pleased with her, and so were we.

While there we went over their herd, and liked it very much. We saw another "MONARCH" daughter, LANGMEADOW MAROLINE, that they had purchased in the Fall Sale. She was milking 45 lbs. on two-time.

This visit made us feel very good because we want every animal we sell to make the new owner proud of having it in his herd. We also want them to perform, and to make a profit for their new owner.

Last week we consigned LANGMEADOW MELISSA, a three-quarter sister to the "MANAGOLD" heifer, to the Michigan Spring Sale. She will be bred to McDONALD FARMS HIGH NOBLEMAN, a son of "HIGHTIME" out of "GRATITUDE," a daughter of FOREMOST PREDICTION and "COQUETTE." His three nearest dams are Excellent, as is his maternal sister, McDONALD FARMS GOV INNOCENCE.

You will be proud of a "MONARCH" daughter. She will perform and be profitable in your herd.

COLBY DALE FARMS
ROMEO, MICHIGAN

HOWARD H. COLBY, Owner
H. E. RAINIER, Manager

A JUNIOR HERD SIRE AT LYRENE FARM

LYRENE PEGGY'S KING

Born October 2, 1949

HIS SIRE: **MEADOW GOLD ROSE KING** (full brother to Meadow-Gold Rosabell, 14372—733—Jr4—305C—2x, Class Leader 8th place).

HIS DAM—Classified Excellent '49 '50

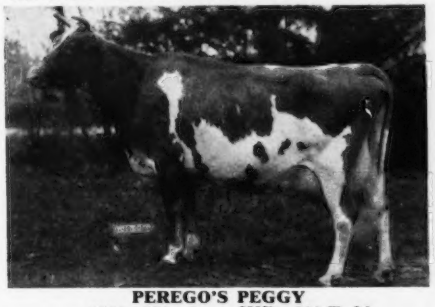

PEREGO'S PEGGY
9624—550—5yrs—HIR—530 T. M.
10728—607—6yrs—HIR—618 T. M.

HER UDDER

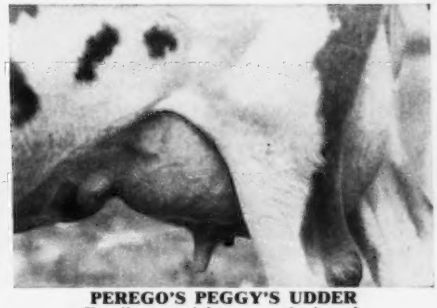

PEREGO'S PEGGY'S UDDER
Excellent straight across the board.

Sold in the 2nd Franchester Sale for $5,800 to Monterey Farms, Middletown, Del.

LYRENE FARM

4345 Hunsberger Ave., N. E.
Grand Rapids 5, Michigan
LYLE HUNSBERGER

"MAXIM" — *From A Great Show Winning Family*

ST. JAMES MAXIM

Born September 10, 1945
1 A. R. daughter, 5 others on test.

HIS DAM

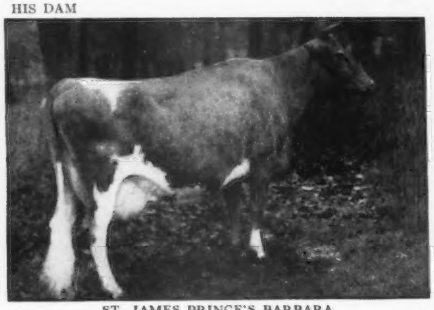

ST. JAMES PRINCE'S BARBARA
12716—714—D, 12554—704—AA
13410—700—AA, 14712—795—A
12141—615—12yrs—365
1st 4-year-old, D. C. C., 1937.

HIS MATERNAL SISTER

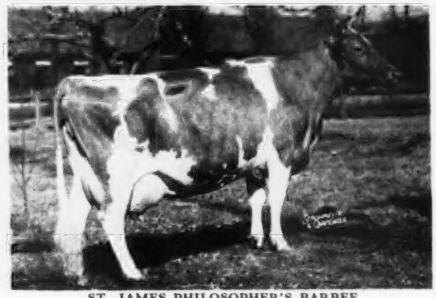

ST. JAMES PHILOSOPHER'S BARBEE
17303—915—A, 19889—1055—11yrs—365
"BARBEE" just recently again classified Excellent '47 '48 '51.
1st 3-year-old, D. C. C., 1940. Sr. and Gr. Ch., D. C. C., 1941.
3rd Aged Cow, D. C. C., 1947. 2nd Aged Cow, D. C. C., 1948.

You can get this winning combination from us. A combination that has proved itself time and time again. Now's the time to get a "Maxim" son out of a daughter of St. James Champion Blaze, A. R.

WRITE FOR PRICES TODAY.

ROY C. PATRICK
QUINTON STOCK FARM
SALEM, N. J.

C. ALLEN PATRICK
PLEASANT HILL FARM
SALEM, N. J.

SILVER LAKE FARM — Centre Square, Pa.

ANOTHER TOP COW FAMILY . . . Our "Princesses"

SILVER LAKE M. PRINCESS

8870—475—Sr3—HIR—730 T. M.

3 outstanding A. R. daughters are in our herd

1) **SILVER LAKE JEN,** 12137—583—Sr3—HIR—730 T. M.
A daughter . . . **Silver Lake Pamela**
8790—473—Jr2—HIR—634 T. M.
On retest as a Jr3—HIR and making over 2 lbs. fat per day. She is a daughter of Silver Lake Royal.

2) **SILVER LAKE LAD'S DUCHESS**
8880—405—Jr2—HIR—628 T. M., 11467—510—Jr3—HIR—592 T. M.

3) **SILVER LAKE ESTELLE,** 8873—443—Sr4—HIR—656 T. M.
A daughter . . . **Silver Lake Ethel**
11071—533—Jr4—HIR—586 T. M.
A daughter of GWYNLLAN JUNIOR—a proved HIR sire.
A granddaughter . . . out of Ethel, **Silver Lake Esther**
On retest as a Jr3—HIR and making over 1½ lbs. fat per day. She is a ¾ sister to Pamela (see above).

If you are looking for a top bull calf . . . we suggest you investigate a bull calf out of one of our three top cow families—the "Buttercups," the "Princess" or the "Golda" families.

See our advertisement page 1290, November 15 Special Sire Issue.

STOCK FOR SALE—WRITE OR VISIT THE FARM

T. B. ACCREDITED . . . BANG'S CERTIFIED

SILVER LAKE FARM

C. EDWARD AND M. K. ZIMMERMAN

R. D. 3, Norristown, Pennsylvania

15th Mid-West Invitational Sale

May 17, 1951, at St. Charles, Ill.

The search still continues, and the committee can now assure you that

THE MID-WEST WILL PRESENT ITS BEST ON MAY 17

IN SALE

WEY ACRES LEVITY SHERRY
15701—709—Jr2—365C

No breeding establishment in the Mid-West has been more persistent in securing the best than Wey Acres.

Mr. and Mrs. F. L. Weyenberg now present a crowning achievement of the breeders' art in this beautiful daughter of Coronation Levity Prince, out of the great female family of Imp. Cynosure Sheila, a Grand Champion daughter of Imp. Financier of Myrtle Place, the sire of Douglaston Lady Augusta and Douglaston Lady Lucy.

TWO MORE BULL SELECTIONS

GOLDEN GRANGE MEADOW KING
HIS DAM

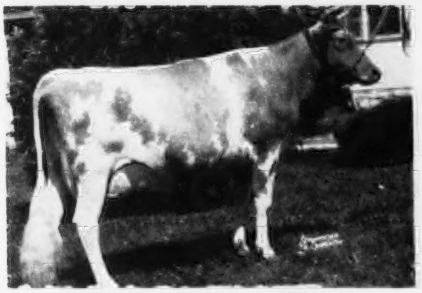

GOLDEN GRANGE R. MEADOW

Twice classified E '49 '50, 740—Jr3, 781—Sr4 (pending). Now on retest milking over 70 lbs. a day. Sired by Meadow Lodge King's Oklahoma, $13,200 son of Moonlight's Gentian, E '47-VG '48. Her 9 consecutive records average 13391—648. Consigned by Everett Beaty, Huntington, Indiana.

MEADOW LODGE GENERAL'S DUKE
HIS DAM

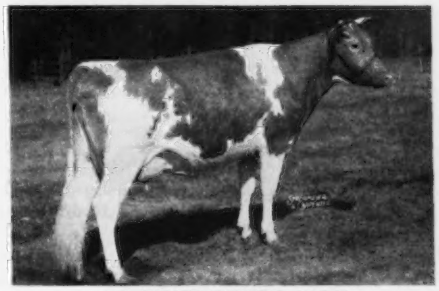

ST. JAMES DUKE'S LADY

Twice classified VG '47 '50, 13765—737—Sr3. Her dam and granddam have records of 759—C and 851—A. Sired by Meadow Lodge King's General whose 1st 6 daughters average 11938—608, all as 2-year-olds. Consigned by Kent B. Hayes, Oklahoma City, Oklahoma.

Note: We already have several Class Leader cows and several classified EXCELLENT.

For catalog and information, write:

Gavin W. McKerrow, Coordinator — Pewaukee, Wisconsin

Eskdale Farms

PRESENT

Some Of Our Proved Brood Matrons

At Our Tryon, North Carolina Farm

RIEGELDALE EMORY'S GLADNESS

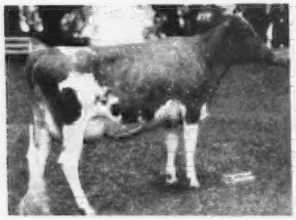

Sire: **Riegeldale Melba's Emory**
Dam: **Riegeldale Majesty's Blissful**
11317—584—GG
"GLADNESS" classified Very Good in 1948 and 1949. Her Records, 10215—571—Jr2—365, 7425—404—Sr4 in 202 days.

RIEGELDALE CONQUEROR'S CAMILLE

Sire: **Riegeldale Emory's Conqueror**
Dam: **Riegeldale Emory's Camille**
11144—619—F
"CAMILLE" classified Excellent in 1948 and 1949. Her Records, 11305—584—Jr3—365C, 13224—696—5yrs—365C. Has two daughters in our herd.

WAKEFIELD SIR WALTER'S PEARL

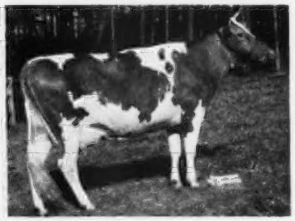

Sire: **Hillandale Maxim's Sir Walter**
Dam: **Hopeworth Pat**
11047—617—B
"PEARL" classified Good Plus in 1948 and Very Good in 1949. Her Records, 9712—535—Jr2—365, 13318—690—6yrs—365C.

BASQUAERIE GAY ROSALIND

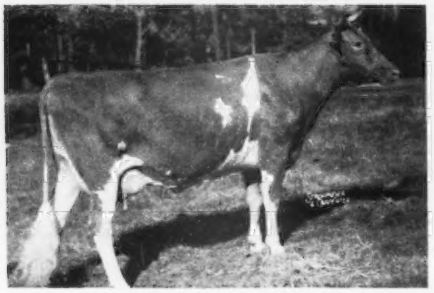

Sire: **Green Meads Gay Defender**
Dam: **Thatch Meadow Rosalie**
12142—657—AA
"ROSALIND" classified Very Good in 1947, Good Plus in 1948. She has a record of 12037—683—Sr4—365.

BONNIE LEE LIVIA OF ELM ECHO

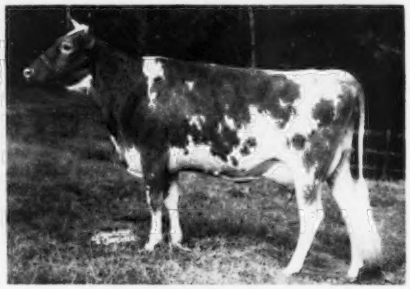

Sire: **Welcome-In Cupid**
Dam: **Willow Brook's Livia**
12989—558—BB
"BONNIE" classified Very Good in 1949. She has the following two records made at the Farm, 12797—589—Jr2—365C and 16256—720—Sr3—365C (pending).

NEENAH, WIS.

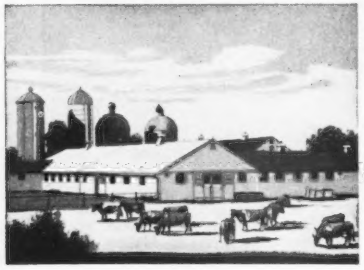

LAUREL HEANEY Mgr.
PAUL PORTER, Herdsman

Our herds are handled under farm working conditions and most of our feed is home grown.

PRACTICAL
PROFITABLE
GUERNSEYS

GOLDEN GUERNSEY

MR. AND MRS.
JOHN R. KIMBERLY
Owners

TRYON, N. C.

GADEN CORPENING, Mgr.
WAYNE BRYSON, Herdsman

BANG'S FREE CERTIFIED — T. B. ACCREDITED

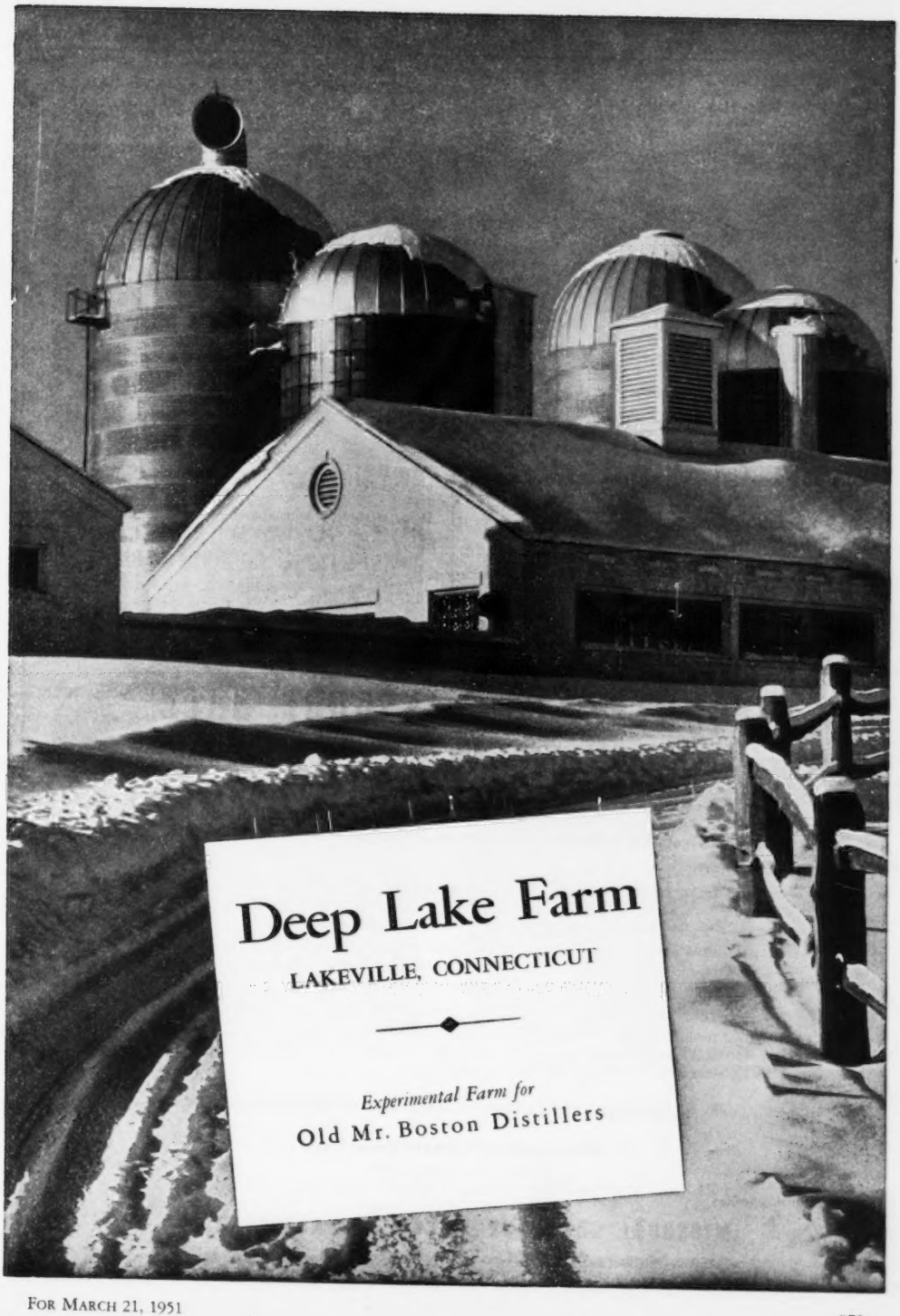
Deep Lake Farm
LAKEVILLE, CONNECTICUT
Experimental Farm for
Old Mr. Boston Distillers

MISSOURI GUERNSEYS

INTRODUCING

TWO BROOKS KING'S CLAPPER

Born February 6, 1949

"King's Clapper's" Dam

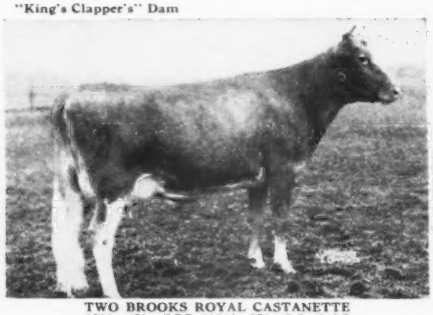

TWO BROOKS ROYAL CASTANETTE

8799—471—GGG, 11044—571—Sr3—305C

Her Twin—Two Brooks Royal Clarinette. Highest Sr2—365C record in U. S. in 1946.

"King's Clapper" is by Fairlawn Dairymaid's King, $10,000, a son of Riegeldale Melba's Emory, A. R., $30,000, and out of Riegeldale Melba's Dairymaid, 12104—715—Sr4—365C, sold for $16,000.

He is being bred to our best cows—come to the farm and see the herd.

We have a few bull calves for sale.

HIGHTOWER GUERNSEY FARM

JOHN A. HEMBREE & SON, Owners **Stockton, Mo.**

HE'S OUR BEST —

ST. ALBANS ARCHER'S GRAND LAD

Born January 15, 1948

SIRE: **Meadow Lodge King's Archer**, a son of Langwater King of the Meads, A. R., out of Valleywood Anne, E '47-D '48.

HIS DAM

ST. ALBANS GRANDEE V. HALLIE

10521—577—Jr3—305C

13293—682—Jr4—365C

Sold for $2,700 in 1950. Res. Sr. & Res. Gr. Ch., American Royal Dairy Show, 1949.

"HALLIE" is by McDonald Farms Grandee, A. R., out of St. Albans Valor's Hallie, 15641—709—D, 16600—756—A.

We have some very nicely marked bull calves for sale out of cows with records up to 600 lbs. fat.

SCHMITT'S GUERNSEY FARM

Route 5, Springfield, Missouri

GEORGE SCHMITT & SON, Owners

FOURTEENTH MISSOURI SALE

Monday, April 23, 12 Noon, C. S. T.

Columbia, Missouri

55 to 60 Head from the Leading Herds of Missouri, Indiana, Oklahoma, and Mississippi.

CONSISTING OF:

20 Cows and fresh 2-year-olds—Real foundation prospects with good production and type. Many cows with A. R. or D.H.I.A. records to 600 lbs. fat. By such sires as Meadow Lodge King's Trumpeter, McDonald Farms Glamour, Wildwood Actor's August, and others.

23 Bred Heifers—Cream of the consignments. Out of tested dams with records to nearly 700 lbs. fat, and by such sires as Gayhead's Imperial, Meadow Lodge Rex's Kingmaker, Woodacres Royal, Douglaston Baron Gage, etc. In calf to popularly-bred sires.

12 Open Heifers—By well-known sires and out of tested dams. Some good show prospects.

5 Bulls—Real promise—sons of Gayhead's Imperial, Meadow Lodge King's General, McDonald Farms Glamour, McDonald Farms Industrious, and from real cow families with dams classified Excellent and with records to 750 lbs. fat as Jr3-year-olds.

T. B., Brucellosis and Mastitis Free. Many Calfhood Vaccinated Heifers.

Sale Headquarters Daniel Boone Hotel

(Make reservations early)

For catalog write:

MISSOURI GUERNSEY BREEDERS' ASSOCIATION

H. A. HERMAN, Secretary-Treasurer, 125 Eckles Hall, Columbia, Missouri.

McNAUGHTON FARMS

We Can't Keep All The Good Ones....

So We Offer This Top Bull Calf — Ready for Service

CORONET Blood on The Top
LANGWATER FOREMOST on The Bottom

McNaughton's Sun-Charmer Lad
Born May 5, 1950

HIS DAM'S DAM
Fountainhead of a Great Family

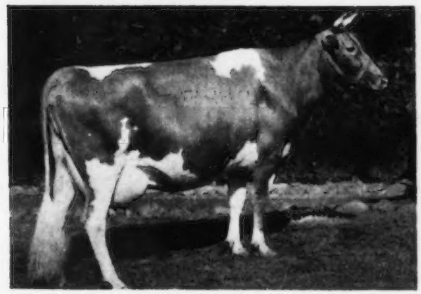

Sire: LANGWATER SUN, A. R.
Dam: McNAUGHTON'S CHARMANTE
11763—538—Jr2
On retest: 6652—277—Jr4 in 142 days, still on test. She is a daughter of Langwater Corsican, A. R., from our great Blanche Family.

* * * * * *

CLEAR SPRINGS BLANCHE
11481—588—Sr3—365C
Very Good '48 at 12 years.
5 A. R. daughters, 1 more now on test.

On The Sire's Side . . . He Carries The Blood Of This Great Family

Dam of CORSICAN
Full sister to the sire of SUN

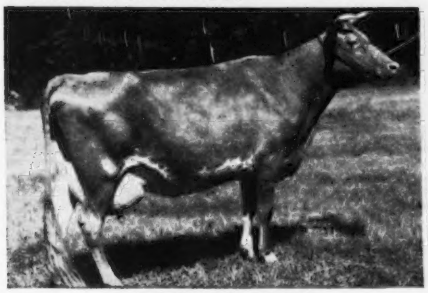

LANGWATER CORAL
14239—644—D, 18019—853—AA

Paternal Sister to the Sire of SUN
Paternal Sister to CORSICAN
Maternal Sister to the Granddam of CORSICAN

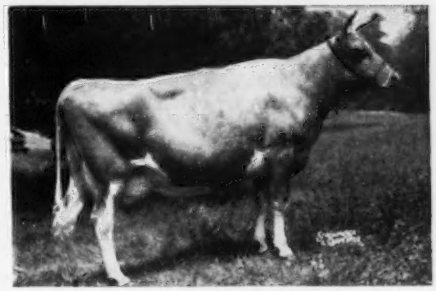

LANGWATER CORONA
15066—749—A. EXCELLENT '48

Here's a bull we can recommend with confidence.

WRITE FOR PEDIGREE AND PRICE.

T. B. ACCREDITED No. 540366 . . . N. C. BANG'S FREE No. 409

EST. M. D. MCNAUGHTON, Owner
Phone 6351

C. D. BRIGHT, Manager
Phone: 3613

Hendersonville, North Carolina

YOU SAW THE RECORDS IN THE MARCH 7 JOURNAL—

THERE'S BREEDING TOO

IN THE

WILLOW BROOK FARMS DISPERSAL

THURSDAY, APRIL 12, 1951 — 10:30 A. M. (Sharp)

At The Association's Sales Pavilion, 6 miles east of Lancaster on Route 30.

108 HEAD — 2 Bulls - 54 Cows - 16 Bred and 36 Open Heifers

On The Top Side — GREAT SIRES!

Reference Sire A—VALLEYWOOD HECTOR—21 daughters in sale.
Sire: ATAMANNSIT CORINTHIAN
Dam: HARRIET OF WARRISTON 2D, 11755—580—AAA, 4 A. R. daughters, 2 A. R. sons.
FULL BROTHER TO—
Valleywood C. Harriet, VG '47-GP '48, 10769—645—C

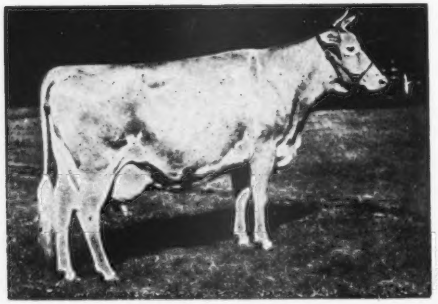

COLDSPRING'S HARDWICK'S ROYAL
83 A. R. daughters, including GLENBURNIE ROYAL'S GOLDEN, 12168—610—Sr3—305C—2x, 16297—813—6yrs in 271 days.
Sire: Hardwick's Royal
Dam: COLDSPRING'S CLARA LOUISE ▶
14348—698—Jr4—305C—2x
17900—908—A
3 A. R. daughters, 3 P. R. sons.

15 DAUGHTERS IN SALE

◀ **VALLEYWOOD HARRIET,** 14223—781—CC, sold for $4,000; Gr. Ch., Devon, 1937; 1st Aged, D. C. C., 2nd, N. D. S., 1938; she dam of VALLEYWOOD VALIANT HERO, Gr. Ch., N. D. S., 1940 (a most successful sire at Boulder Bridge—his son sold for $8,000) and McDonald Farms Prediction—sire of undefeated Senior Get of Sire, 1950, wherever shown, including Waterloo.

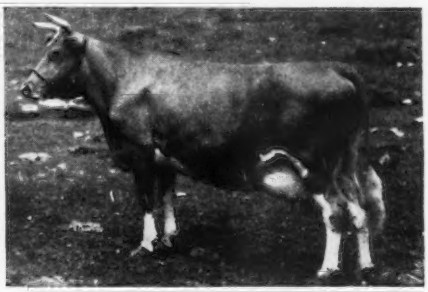

Lot 1 IN SALE—**WILLOW BROOK'S SIR JOHN,** born May 12, 1947.
He is sire of 7 females in sale.
Sire: SIR JOHN RILMA—a grandson of Itchen King out of Cathedral Rosalie, *23714—1213—5yrs—365.
Dam: HECTOR'S GRACE OF W. B. (by Valleywood Hector), 9458—481—5yrs—HIR, 10585—530—Sr2—HIR.

Lot 2 IN SALE—**WILLOW BROOK'S SIR JOHN JASPER,** born August 13, 1947.
Sire of 6 females in sale.
Sire: SIR JOHN RILMA
Dam: REGENT'S ALTHEA OF W. B. (in sale), 13183—639—AHI, 13418—622—6yrs—HIR.

DON'T OVERLOOK CATTLE BACKED BY THESE GREAT SIRES!

FREE BARBECUE LUNCH!

Federal Accredited Herd No. 54046 State Bang's Free Herd No. 462

SALE MANAGED BY: FOR CATALOGS WRITE:

PENNSYLVANIA GUERNSEY BREEDERS' ASSOCIATION

P. O. BOX 491 WM. H. JUZI, Field Secretary **HARRISBURG, PA.**

YOU SAW THE RECORDS IN THE MARCH 7 JOURNAL—

THERE'S BREEDING TOO

IN THE

WILLOW BROOK FARMS DISPERSAL

THURSDAY, APRIL 12, 1951 — 10:30 A. M. (Sharp)

At The Association's Sales Pavilion, 6 miles east of Lancaster on Route 30.

108 HEAD — 2 Bulls - 54 Cows - 16 Bred and 36 Open Heifers

Everything born after January 18, 1949, is **Vaccinated**.

On The Bottom Side — POWERFUL COW FAMILIES!

SOME OF THE FAMILIES AND SOME OF THE COWS IN THEM!

"LAUREL" Family—20 females in sale

REGENT'S LAUREL OF W. B.—born 8/7/38; 10302—676—AHI; fresh 12/14/50
REGENT'S POLLY OF W. B.—born 8/28/40; 9874—571—BHI; due 9/26/51
HECTOR'S LAUREL OF W. B.—born 7/22/41; 6911—474—EHI; due 7/29/51
HECTOR'S ELEMINA OF W. B.—born 7/5/42; 10173—555—5yrs—HIR; due 6/8/51

"DAISY" Family—16 females in sale

HECTOR'S GRACE OF W. B.—born 4/5/43; 10585—530—Sr2—HIR; due 10/2/51
HECTOR'S DAISY OF W. B.—born 12/23/40; 12467—597—CHI; due 11/3/51
(high cow in her class in Pa., 1946)
BILLY'S CYNTHIA OF W. B.—born 11/22/42; 9587—442—Sr3—HIR; fresh 11/20/50
ROYAL'S DOLLY OF W. B.—born 2/7/47; 7871—367—Sr2—HIR; due 11/7/51

"THERESA" Family—10 females in sale

BEST MAN'S THERESA OF W. B.—born 8/31/36; 9304—381—10yrs—HIR; fresh 11/3/50
HECTOR'S TESS OF W. B.—born 1/16/43; 10646—565—6yrs—HIR; fresh 1/7/51
GUARDSMAN'S THEDA OF W. B.—born 10/31/45; 10108—492—Jr3—HIR; due 5/30/51
ROYAL'S MABEL OF W. B.—born 9/3/46; 9626—415—Jr2—HIR; fresh 1/29/51

"HARRIET" Family—9 females in sale

BILLY'S HARRIET OF W. B.—born 8/2/43; 9858—492—Jr3—HIR; due 6/21/51
GUARDSMAN'S CAROLINE OF W. B.—born 7/27/44; 10627—535—Sr2—HIR; due 6/27/51
ROYAL'S HARRIET OF W. B.—born 7/16/45; 8726—377—Jr3—HIR; due 7/28/51
ROYAL'S HILDA OF W. B.—born 10/20/46; 6900—347—Sr2—HIR; due 6/12/51

"SUGAR KID" Family—9 females in sale

GUARDSMAN'S LENORA OF W. B.—born 7/13/44; 7500—419—Sr2—HIR; due 3/11/51
SUGAR KID OF W. B.—born 8/4/45; 7907—426—Sr3—HIR; due 7/13/51
BILL RILMA'S SUE OF W. B.—born 6/25/46; 8610—389—Jr3—HIR, fresh 1/17/51

The D.H.I.A. report for 1950 in Pennsylvania lists twelve Willow Brook Guernseys with lifetime records over 3,000 lbs. fat; five over 4,000; 1 over 5,000.

BEST MAN'S THERESA OF W. B., in sale, in 9 years, 212 days, 82,278 lbs. milk—3,564 lbs. fat. She is the dam of REGENT'S VIOLET OF W. B., 15109—733—AHI, high cow in her class in Pennsylvania in 1946, two daughters in sale.

BEST MAN'S DAISY OF W. B., lifetime record 9 years, 26 days, 93,044 lbs. milk—4,369 lbs. fat. Six daughters and 6 granddaughters in sale, including her daughter, HECTOR'S DAISY OF W. B., 12467—597—CHI, high cow in her class in Pennsylvania in 1946.

Look for HECTOR'S WINNIE OF W. B., born 12/1/49. Her dam's lifetime record, 112,983 lbs. milk—5,786 lbs. fat.

REGENT'S LAUREL OF W. B., in sale, lifetime record 8 years, 121 days, 75,179 lbs. milk—4,502 lbs. fat. One daughter and one granddaughter in sale.

REGENT'S RILMA OF W. B., lifetime record 7 years, 7 days, 63,365 lbs. milk—3,444 lbs. fat. 2 daughters and one granddaughter in sale.

THESE FOUNDATION COWS ARE A RICH INVESTMENT!

YOU CAN'T AFFORD TO MISS THIS SALE!

FREE BARBECUE LUNCH!

Federal Accredited Herd No. 54046 — State Bang's Free Herd No. 462

SALE MANAGED BY: — FOR CATALOGS WRITE:

PENNSYLVANIA GUERNSEY BREEDERS' ASSOCIATION

P. O. BOX 491 — WM. H. JUZI, Field Secretary — **HARRISBURG, PA.**

One look is worth a 1000 words

Presenting the Udders of the First Daughters of

FAIRLAWN ACTOR'S LEADER

We're glad "Leader" is by "Actor." We're happy that he is out of an Excellent daughter of Fairlawn H. Eastern King and a granddaughter of "Levity." But what pleases us most are his wonderful daughters and the way they milk. The first 9 to calve have milked over 40 lbs. on twice-a-day, and 3 of 4 on 3x have milked over 50 lbs. and the other one over 40 lbs.

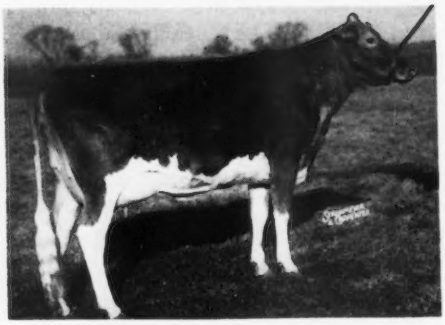

GLENGAREN LEADER'S BLUE RIBBON

BLUE RIBBON

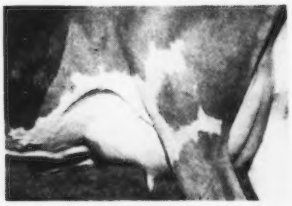

DELORA

COUNTESS

CELESTE

PRIDE ROSE

CAROL

CELESTE

DELORA

COUNTESS

BLUE RIBBON

WOODACRES – *Princeton, N. J.*

GLENGAREN – *Matawan, N. J.*

WHAT THE COWS ARE DOING

ON ADVANCED REGISTER TEST

SPECIAL NOTE: This list contains production credits for all cows producing 40 pounds or over of butter fat per month; two-year-olds that are milked only twice daily are published if producing 35 pounds or over per month. Decimals and the months' per cent of butter fat are omitted. When more than one month's credit is computed at the same time, only the last month's credit will appear with cumulative totals. These credits are subject to verification and correction until final approval and acceptance and all tests are made on the one-day basis. Animals are tested in seven classes as follows: Five years and over; Sr4, four and one-half to five years; Jr4, four to four and one-half years; Sr3, three and one-half to four years; Jr3, three to three and one-half years; Sr2, two and one-half to three years; Jr2, under two and one-half years.

EXPLANATION OF SYMBOLS

* indicates reentry test.
§ before a breeder's name indicates all cows are milked twice daily.
† before a cow's name indicates a 305-day record on twice-a-day milking.
¶ before a cow's name indicates a 305-day record on three-times-a-day milking.
If a cow is on 365-day test, neither symbol appears before the cow's name.

Owner and Record	Age	Days	Mo.	Production Credit Milk	Production Credit Fat	Total Credit Milk	Total Credit Fat
§Alford, J. Joseph, Lazy River Farms, Queenstown, Md.							
†Caumsett Eastern Joyful	Sr2	268	Dec	712	37	8776	415
§Alford, O. P., III, Lazy River Farms, Queenstown, Md.							
†Lazy River Alice	Sr2	305	Dec	565	30	8652	408
†Lazy River Rosa	Sr2	82	Dec	954	43	2527	111
s. Franchester Levity Ace	D. Green Acres Yaric's Rose						
§Anderson, Moneta, "the little farm," Fort Collins, Colo. ARHT							
*†"the little farm" Naomi	Jr3	305	Nov	91	3	12649	522
Arizona, University of, Tucson, Ariz. ARHT							
†U. of A. Granger's Eldorena	Jr2	305	Sept	90	5	8099	409
*U. of A. Lubas Eldorene	Jr4	365	Sept	136	8	11528	751
*†U. of A. Lubas Ellen	7	305	Aug	129	6	9828	498
§Arney, Reuben, Echo Ridge Farm, Elizabethton, Tenn. ARHT							
*†Arrow Farm Minna	Sr3	291	Aug	345	16	7119	343
*†Broadlawn H.'s Faxcess	8	228	Nov	240	12	4899	223
s. McDonald Farms Faxon	D. Broadlawn H's Princess						
†Echo Ridge Prim Connie	Jr2	92	Dec	632	35	2142	102
s. Quail Roost Ruth's Primate	D. Twin Brook Maxim Pet						
†Echo Ridge Prim Jewel	Sr2	171	Nov	638	35	5022	274
*†Echo Ridge's Princess	6	91	Nov	1003	41	3281	130
s. Keno of Mascot	D. Gilbert's Elinor						
*†Elwood Homestead Betty	5	252	Sept	576	28	8086	356
*†Grassy Grove King's Celia	Jr4	248	Sept	412	24	7753	370
*†Maybrook's Dell Carol	5	290	Sept	419	24	5864	272
s. McDonald Farms Dellwood	D. Maybrook's Suzanne						
†Twin Brook Maxim Pet	Jr4	45	Nov	808	42	1255	65
s. Quail Roost King Glamour	D. Sam's Fellowship Pet						
§Baumgardt, Billie Ray & R. P., Lafayette, Ind. ARHT							
*†Eagle Valley Alert Florentine	6	150	Dec	802	48	4931	250
*†Ken Ver Wonder's Theda	Sr3	290	Dec	950	53	11138	544
*†Luxor's Princess Ruth	Sr4	165	Dec	1082	56	6764	302
Morenci Acres Nancy Greta	Jr2	365	Nov	344	14	10701	544
§Beldon, Paul, Hildiemaid Farm, Van Wert, Ohio. ARHT							
*Achievement's Hildie	9	365	Nov	828	47	16027	777
†Clareine's Golden Girl B	Sr2	92	Dec	829	42	2928	135
†Helena Pride B	Sr2	92	Dec	1041	50	3374	151
†Hildiemaid Hazel B.	Jr2	305	Nov	80	4	10158	486
Hildiemaid Minuet B.	Sr2	252	Nov	649	36	7598	360
†Hildiemaid Norma B.	Sr3	305	Oct	482	28	9467	472
*†Hildie's Clarenet B	6	88	Dec	1094	55	3443	165
§Berousek, E. R., Lily Lane Guernsey Farm, Oklahoma City, Okla. ARHT							
*Lily Lane Valdeen	Jr4	289	Dec	674	44	10808	542
§Berousek, E. R. & Otto, Lily Lane Guernsey Farm, Oklahoma City, Okla. ARHT							
†Hamby Farms Romeo's Bom	Jr3	125	Dec	774	53	3543	213
†Lily Lane Lad's Queen	Jr2	305	Nov	25	1	5124	261
s. Meadow Lodge King's Lad	D. Seco L. H. Queen						
§Berousek, Otto, Lily Lane Guernsey Farm, Oklahoma City, Okla. ARHT							
†Linda's Kay Frances	Jr2	58	Dec	1056	52	1881	93
s. Potts' Rancher Prince	D. Cissy's Linda Kay						
§Bidstrup, R. H., Valmere Farm, Zillah, Wash. ARHT							
*Lady Pride of Golden Glow	8	347	Oct	157	9	11156	523
*†Valmere Beautiful	Jr4	56	Nov	1297	59	2453	116
s. Wandamere Arbitrator	D. Bonnie Lass' Beauty						
†Valmere Begonia	Jr2	305	Nov	207	13	7197	395
†Valmere Bonita	Jr2	305	Nov	323	18	8298	437
†Valmere Bountiful	Jr2	305	Oct	463	29	9120	462
*†Valmere C. Roberta	Jr4	130	Nov	628	40	3673	210
*†Valmere C. Sonja	Sr3	305	Nov	550	36	9817	564
†Valmere Lovely	Jr2	259	Nov	682	36	7288	344
†Valmere Quality	Jr2	138	Nov	794	38	3793	184
Valmere Ruby Rosa	Jr2	359	Nov	643	40	10661	558
†Valmere Sandra	Jr2	54	Nov	1086	46	1820	80
s. Chicona Nicias	D. Valmere C. Sonja						
†Valmere Supreme Garnet	Jr3	305	Oct	182	11	7594	435
†Valmere Supreme Pearl	Sr2	113	Nov	1005	45	4237	197
§Bidstrup, R. H., Mr. & Mrs., Valmere Farm, Zillah, Wash. ARHT							
*†Russellhurst Rubina	Jr3	70	Nov	1074	55	2639	140
s. Giant Cedar Star Comet	D. Russellhurst Ruby						
Bingham, Leland C., Kent, Ohio. ARHT							
Edinham Fleet Gaygirl	Jr2	365	Nov	293	20	8654	502
¶Hominy Hill Astrid	Jr2	258	Dec	815	48	8044	409
*Kenmar Hills Countess Dame	6	202	Dec	1099	57	10137	456
McDonald Farms Fore Marcella	Sr2	318	Dec	692	41	9287	492
Bolton, Charles B., Franchester Farms, Lyndhurst, Ohio. ARHT							
*Bethany Star Dahlia	6	338	Nov	1101	71	16201	884
Coronation Majestic Arawana	Jr4	170	Dec	1306	72	7882	394
*Fairlawn K. Gay Levity	7	227	Dec	1216	71	12131	565
Franchester Free Augusta	Jr3	104	Dec	1355	47	4676	170
*Franchester Free Caper	5	365	Dec	238	12	17238	866
Franchester Free Donna	Jr2	88	Nov	1079	50	3085	140
Franchester Free Irma	Jr2	232	Dec	893	52	6469	351
Franchester Free Superwitch	Jr2	365	Dec	652	32	14647	648
Franchester Handy Caroline	Jr2	198	Dec	1229	56	8071	338
Franchester Handy Holla	Jr2	255	Nov	621	40	7403	359
Franchester Handy Levity	Jr2	119	Dec	983	41	4091	178
Franchester Handy Patience	Sr3	118	Dec	1371	63	5708	268
Franchester Handy Pride	Jr2	119	Dec	969	43	3764	162
Franchester Mystic Caper	Sr2	255	Dec	1030	54	9349	452
Franchester Perky Etta	Jr2	365	Dec	156	10	11064	574
Franchester Perky Ione	Jr2	360	Dec	901	47	13362	634
Franchester Perky Jane	Sr2	364	Dec	996	65	15341	870
*Franchester Super Witch	9	365	Dec	1061	53	18971	849
*Gray Haven Pansy	7	286	Dec	1255	60	12624	567
KenVer Wonder's Lorna	Sr2	362	Nov	75	5	12572	657
McDonald Farms King's Marian	Sr2	365	Dec	52	2	12404	570
*Shamrock Free Generous	6	292	Dec	1111	59	12079	604
§Borlen, Judith, Waukesha, Wis. ARHT							
*†Fox's Fritzie of Waukesha	Sr3	172	Oct	750	41	5851	295
Boswell, W. L., Burkeville Guernsey Farm, Burkeville, Va.							
Burkeville Tip-Top's Della	Jr2	129	Dec	973	45	4177	186
s. Klondike Hollimost's Tip-Top	D. Midview Chieftain's Della						
Duart Farms Monica	Sr3	101	Nov	981	47	3641	181
s. McDonald Farms King Pin	D. Gippy Gladiator's Monica						
Hamhurst D. B. Dandy Girl	Sr4	92	Dec	1373	65	4474	218
s. Bournedale Danny Boy	D. Faithful's Maxim's Ola						
Robinlawn Islander Minerva	Jr3	133	Dec	983	47	4727	234
s. Fairlawn Islander	D. Palmer's Flick						
Robinlawn Islander's Mary Lou	Jr3	135	Dec	1095	57	5663	265
s. Fairlawn Islander	D. Palmer Havern's Imperial						
Stonebrook Danlyn	6	191	Nov	880	48	7466	348
§Bradley, Cameron, Wolfpen Farm, Southboro, Mass. ARHT							
*†Wolfpen Halloween	Jr3	285	Oct	56	3	7534	382
§Bradley, Helen Sears, Wolfpen Farm, Southboro, Mass. ARHT							
†Wolfpen Cynthia Ann	Sr3	38	Oct	1012	43	1214	52
s. Wolfpen Agent	D. Wolfpen Cheer						
†Wolfpen Dream	Jr3	305	Dec	317	21	7565	423
†Wolfpen Snowdrop	Jr2	305	Dec	152	6	7023	318
§Brandt, Frank, Bonnie Brae Farm, Rockford, Ohio.							
Orpha's Star	Sr2	361	Dec	625	42	10748	614
§Brandt, Frank & Pauline, Bonnie Brae Farm, Rockford, Ohio.							
†Bonnie Brae's Becky	Jr2	262	Dec	709	38	7229	355
Bonnie Brae's Foamy	Sr2	355	Dec	715	35	13069	596
Bonnie Brae's Sue	Jr2	267	Nov	652	35	7857	358
Raider's Gracie	Jr3	365	Dec	214	10	13561	635
§Brays Island Plantation, Incorporated, Yemassee, S. C. ARHT							
†Brays Island Bon-Ton's Countess	Jr2	305	Dec	485	23	9016	447

Brays Island Bon-Ton's Hilda	Jr3	365	Nov	217	14	10377	588
†Brays Island Bon-Ton's Maxine	Jr2	305	Nov	20	1	8380	434
*†Brays Island Bon-Ton's Rhoda	Jr4	177	Dec	739	53	5781	342
†Brays Island Charla	Jr2	293	Dec	608	37	7994	400
*†Brays Island Cinnamon	5	212	Nov	664	46	6983	395
*†Brays Island Connie	Jr3	305	Nov	244	13	11588	598
†Brays Island Glory	Jr2	91	Dec	823	43	2680	135
s. Cesor Bon-Ton's Premium	D. Edisto Farm's Goldie						
*†Brays Island Judy's Star	Jr3	240	Dec	635	40	7149	380
*†Brays Island Maxine	Sr3	82	Dec	1249	50	3551	140
s. Blakeford Token	D. Cesor Maxim's Doll						
*†Brays Island Royal Clove	Jr3	55	Dec	1044	54	1847	95
S. Woodacres Royal Corinthian	D. Cesor Fancy's Clove						
*†Brays Island Royal Nancy	Sr3	135	Dec	775	45	4792	242
†Brays Island Royal Rosette	Jr2	52	Dec	692	39	1105	63
s. Woodacres Royal Corinthian	D. Brays Island Rosette						
*†Brays Island Royal Vera	Sr3	43	Dec	1101	53	1610	77
s. Woodacres Royal Corinthian	D. Cesor Mercury's Valerie						
†Brays Island Verona	Jr2	305	Nov	80	5	6125	371
*†Cesor Ellton's Vardessa	5	305	Dec	53	3	10162	529
*†Cesor Golden Eugenia	6	305	Nov	111	6	11067	552
*†Cesor Golden Ruthie	8	305	Nov	114	5	11547	543
*†Cesor Honor's Ellen	6	102	Nov	1040	50	3996	188
*†Cesor Martha	Sr3	104	Nov	878	51	3685	195
*†Clear View Dodsworth's Rachel	Jr3	305	Nov	46	3	7381	439
*†Elm Echo L. Friskey	Jr3	305	Nov	147	9	9165	488
*†Fairlawn Huckleberry	7	82	Dec	847	40	2728	110
s. Fairlawn Maxim's Ensign	D. Fairlawn Rosebud						
*†Horse Shoe Conrad's Croton	5	92	Dec	928	57	3418	185
s. Riegeldale Emory's Conrad	D. Horse Shoe F Calla						
*†Maple Lane Royal's Claudia	Sr3	118	Nov	760	40	3831	203
*†Northern Conrad's Mollie	Jr2	259	Dec	624	39	7508	414
*†Quail Roost NoMax Rosalee	Jr3	86	Dec	1066	49	3283	157
s. Quail Roost Noble Maxim	D. Quail Roost Bright Rose						
*†Southern Lucky Lassie	5	305	Nov	68	4	10730	555
†Imp. Stype Lady Nymph	Jr2	204	Nov	695	35	5710	252

Briel, B., Savage Farm, Sandston, Va.

¶Savage Farm's Golden's Belle	8	275	Nov	932	55	12687	601
¶Savage Farm's Patience Planet	Sr3	68	Dec	1328	61	2971	137
s. Savage Farm's Steadfast	D. Savage Farm's Patience						
Savage Farm's Royal Glory	6	68	Dec	1128	60	2603	140
s. Valleywood Royal Master	D. Savage Farm Glory Girl						

Brinser, Ayers, Linwald Farm, Petersham, Mass. ARHT

*Linwald Butterfat Arkansas	5	339	Nov	1045	43	20138	810
*Linwald Butterfat Avon	Sr3	305	Oct	271	17	8526	437
*†Linwald Noble Nashua	5	305	Oct	38	1	6634	312

§Brinser, Ayers & Joan Waldo, Linwald Farm, Petersham, Mass. ARHT

*†Forge Hill Levity	7	94	July	901	47	3106	167
s. Stony Ford Levity King	D. Avis Acres Althea						
†Linwald Butterfat Hudson	Sr2	305	Oct	258	13	6788	325
†Linwald Butterfat Monongahela	Jr4	135	Nov	703	43	4244	226

Brutus, Arba & Sons, Brutusdale Farms, Pine Village, Ind.

¶Riegeldale Lustrious Debutante	Jr2	305	Oct	8		5566	312
†Upland Farm Rosemarie	Sr2	305	Sept	168	10	6833	380

Buck, L. M., Est., Brooke's Cross Farm, Baldwin, Md. ARHT

†Brooke's Cross Barbara	Sr2	152	Dec	954	44	5274	230
*¶Brooke's Cross Fatima	6	305	Nov	410	32	9137	584
*Brooke's Cross Flavia	Jr3	365	Nov	203	11	12135	648
¶Brooke's Cross Gracia	Jr3	106	Dec	1029	60	3848	209
*¶Brooke's Cross Lucretia	5	305	Dec	164	11	12342	690
*¶Brooke's Cross Magdelina	5	106	Dec	1255	81	4735	271
¶Brooke's Cross Mardena	Jr2	118	Dec	1034	47	4635	209
¶Brooke's Cross Permelia	Jr2	98	Dec	954	51	3238	162
Brooke's Cross Phedonia	Sr2	365	Nov	245	15	9467	517
Brooke's Cross Reba	Jr3	365	Dec	968	46	13613	586
Brooke's Cross Theresa	Sr2	365	Nov	144	8	10753	602
*¶Chenar's Trixy	9	180	Dec	1081	50	7929	331

Burroughs, C. F., Bayville Farms, Lynnhaven, Va. ARHT

Arden Royal Della	Jr3	43	Oct	1319	72	1746	96
s. Quail Roost Noble Knight	D. Arden Royal Dinah						
*Bayville Confident Fanella	Sr4	365	Nov	52	2	11171	521
*Bayville Confident Ruby	7	33	Nov	1125	61	1224	66
s. Bayville Maxim's Contender	D. Bayville Maxim's Rosebud						
*Bayville Confident Sally	Sr4	234	Nov	1014	58	10425	476
Bayville Duchess Bountiful	Sr2	94	Nov	813	46	2768	136
Bayville Duchess Cornelia	Sr2	253	Nov	945	50	8850	419
Bayville Duchess Ethel	Sr2	173	Nov	977	52	6517	308
Bayville Duchess Jennie	Jr2	89	Nov	1026	52	3009	137
s. Bayville Champion's Duke	D. Milton Farms Jennie						
Bayville Duchess Nina	Jr2	219	Nov	931	52	8020	371
*¶Bayville Duke's Cherry	7	305	Oct	259	13	9826	482
*Bayville Duke's Francesca	8	30	Nov	885	43		
s. Bayville Champion's Duke	D. Arrow Point Farms Frances						
*Bayville Fawn Lucy	5	131	Nov	1107	56	5360	246
*Bayville Fawn Marguerite	6	220	Nov	614	43	6095	346
*Bayville Fawn Queenett	5	60	Nov	1100	58	2358	123
s. Queen Roost Lucky Fawn	D. Bayville Queen						
*Bayville Fawn's Itchen Lass	6	365	Nov	75	4	13605	721
*Bayville Frank's Bonnie	7	346	Oct	69	3	10612	599
*Bayville Illustrious Mary	7	267	Nov	796	42	9727	436
Bayville Invincible Carrie	Jr2	365	Oct	77	5	8403	472
Bayville Levity Margo	Sr2	365	Oct	303	17	13415	631
Bayville Levity Pet	Jr2	319	Nov	698	41	8345	430
*Bayville Lusty's Gladine	8	240	Nov	800	49	9369	432
Bayville Margaret Dalma	Sr2	107	Nov	672	40	2661	135
s. Bournedale General Mars	D. Bayville Confident Daisymae						
Bayville Margaret Floette	Jr3	325	Oct	894	42	11422	531
Bayville Margaret Marguerite	Sr2	141	Nov	828	51	4239	238
*Bayville Margaret Marlene	Sr3	365	Dec	474	25	15518	720
Bayville Maxfern Alma	Sr2	232	Nov	928	49	8223	392
*¶Bayville Maxfern Dairygirl	Sr3	305	Nov	83	5	9342	472
Bayville Maxfern Dairy Maid	Jr3	341	Nov	640	44	8921	536
Bayville Maxfern Helen	Jr3	316	Nov	721	47	9471	525
Bayville Maxfern Light Rose	Sr2	87	Nov	936	57	2611	146
s. Clear Springs' Maxim Raider	D. Girl's White Rose						
Bayville Maxfern Lucinda	Sr2	365	Nov	335	19	10529	553
Bayville Maxfern Maytime	Jr2	97	Nov	942	53	3181	160
Bayville Maxfern Nedabell	Jr2	214	Nov	766	45	5891	319
Bayville Maxfern Nora	Jr3	323	Nov	637	42	10041	549
Bayville Maxfern Solo	Jr2	29	Nov	857	45		
s. Clear Springs' Maxim Raider	D. Bayville Warrior's Solo						
Bayville Maxfern Surprise	Jr3	293	Nov	821	46	10731	519
*Bayville Maxim's Alicia	7	168	Nov	1297	71	8798	414
*Bayville Maxim's Fair May	7	365	Oct	339	21	11872	660
Bayville Maxprint Antonette	Jr2	304	Oct	889	50	9607	476
Bayville Maxprint Barbee	Jr3	168	Nov	890	53	5412	265
Bayville Maxprint Belinda	Jr2	60	Nov	732	41	1402	76
s. Fairlawn Maxim's Imprint	D. Bayville Glamourous Belinda						
Bayville Maxprint Bounteous	Jr3	219	Oct	793	50	6210	341
Bayville Maxprint Bubble	Sr3	156	Oct	1010	59	5952	314
Bayville Maxprint Dairygold	Sr2	365	Oct	341	22	9352	531
Bayville Maxprint Dairymaid	Sr2	263	Oct	673	44	7393	401
Bayville Maxprint Emma	Sr2	29	Nov	972	57		
s. Fairlawn Maxim's Imprint	D. Bayville King's Emeral						
Bayville Maxprint Fascination	Jr2	365	Nov	280	16	10444	599
Bayville Maxprint Flash	Sr2	365	Dec	430	26	10718	563
Bayville Maxprint Flo	Jr2	365	Nov	170	9	10339	497
Bayville Maxprint Foam	Jr2	146	Nov	819	48	4163	215
Bayville Maxprint Folly	Sr2	50	Nov	844	46	1365	71
s. Fairlawn Maxim's Imprint	D. Bayville Hermes' Folly						
Bayville Maxprint Gladys	Sr2	49	Nov	816	50	1230	73
s. Fairlawn Maxim's Imprint	D. Bayville Dimple Gladine						
Bayville Maxprint Lana	Sr2	134	Nov	718	47	3513	191
Bayville Maxprint Lassette	Sr2	202	Oct	870	54	6161	329
*Bayville Maxprint Lila	Sr3	50	Nov	1451	69	2323	110
s. Fairlawn Maxim's Imprint	D. Ruayne Illustrator's Lillian						
Bayville Maxprint Marbelle	Jr2	95	Nov	800	47	2582	134
Bayville Maxprint Marg	Jr2	365	Nov	138	10	8830	539
Bayville Maxprint Martha	Sr2	243	Oct	798	49	7227	396
Bayville Maxprint Mary	Sr2	128	Oct	867	45	4139	185
Bayville Maxprint Mollie	Sr2	248	Oct	786	50	7358	442
Bayville Maxprint Peg	Sr2	120	Nov	756	45	3270	170
Bayville Maxprint Sapphire	Sr2	213	Oct	868	44	7212	321
*Bayville Maxter Wren	Jr4	101	Nov	1067	60	4035	213
*Bayville Prince's Marge	8	61	Nov	959	58	1830	101
s. Bayville Champion's Prince	D. Bi's Margie of Bayville						
Bayville Princess Amyrillis	Jr2	365	Nov	530	28	9688	489
Bayville Princess Bessie	Sr2	102	Nov	691	42	2678	151
Bayville Princess Lacerine	Sr2	299	Oct	633	43	8945	488
*Bayville Queen Anna	Sr4	209	Nov	932	51	8238	385
Bayville Queen Bess	Jr2	79	Nov	841	54	2393	135
s. Bayville Country King	D. Prince's Bessie Hill						
*Bayville Queen Phyllis	5	244	Nov	726	50	8602	445
*Belmont View Ned's Oleander	6	323	Nov	768	45	13132	650
Ben's May Belle	Sr3	338	Oct	871	52	12627	633
Benton's Excellence Nellie	Jr2	96	Nov	986	50	3278	137
s. McDonald Farms His Excellence	D. Benton's Pleasant Nancy 2d						
*Bethany Wistar's Blossom	5	321	Nov	753	45	11257	527
*Browney's Sunshine Sue	8	238	Nov	1040	53	12037	516
*Bubbles of Bayville	8	263	Nov	1189	49	13151	507
*Clear Springs' Majesty's Helen	Sr3	103	Nov	1258	61	4601	202
Dairymaid's Peg of South Lawn	10	96	Nov	1006	54	3311	166
Ellerslie Anita	Sr3	202	Nov	931	48	8447	352
*Fairlawn K. Jolice	Sr4	77	Nov	1523	77	3889	193
s. Fairlawn H. Eastern King	D. Fairlawn F. P. Ernestine						
*Fairlawn Maxim's Generous	7	160	Nov	1021	60	6661	333
Gem's Lady	Sr2	329	Nov	689	48	8923	488
Glenna's Best	Sr2	183	Nov	877	51	6553	312
Guernsdel Appin Jade	Sr2	57	Oct	1560	70	2593	117
s. Croasdaile's Prince Rupert	D. Guernsdel's Appin Jewel						
*Hamhurst Danny Boy's Mabel	5	35	Nov	1333	75	1541	87
s. Bournedale Danny Boy	D. Rose's Maxim's Mabel						
Hamilton County Maxim Judy	Jr2	308	Nov	638	40	8385	479
Holliknoll Maxim's Primrose	Jr2	176	Nov	771	42	4948	232
*¶Homewood Solomon's Flora	Sr2	133	Nov	863	46	4349	221
¶Hunterdale Knight's Emma	Jr2	365	Nov	152	8	11289	518
Lettie's Bonnie	Sr2	265	Nov	751	45	8305	420
Majesty's Merry of Paramount	10	49	Nov	1183	58	1879	93
s. Butler Island Majesty Fleming	D. Paramount Red Bell						
*Maxim's Ada May	9	90	Nov	1108	45	3527	128
s. Buttercup's Maxim of Burkeville	D. Jonathan's May King's Ada						
Noble's Lass	Jr3	349	Nov	834	48	12312	586
Noble Swain's Betty	5	203	Nov	658	41	6633	342
Paramount Maxim Hope	8	148	Oct	965	42	5490	241
Peerless Ladina	Sr2	325	Oct	940	59	11425	641
Penelope of Rosegill	Sr3	101	Nov	1138	69	4498	207
*Robinlawn's Benjamin's Bliss	Jr4	311	Oct	993	55	12899	616
Ruayne Lady Minnie	6	273	Nov	867	46	10822	514
*Ruayne Noble Dawn	5	33	Nov	1505	75	1637	82
S. Quail Roost Noble Swain	D. Ruayne Lady Dame						
*Ruayne Noble Dora	5	26	Nov	1180	68		
S. Quail Roost Noble Swain	D. Ruayne Hermes Dora						
*Ruayne Noble Duchess	Jr4	365	Nov	463	23	15146	707
Ruayne Noble Minnie	Jr3	265	Nov	847	49	9600	466
Rubermont Fannie	10	365	Nov	201	10	14407	722
*Skuggek's Lady Esther	5	23	Nov	1017	54		
s. Riegeldale Judy's King	D. Skuggek Banker's Princess						
Southampton C. Polly	Sr2	107	Nov	939	50	3583	184
Sportsman's Daisy Actress	Sr3	133	Nov	1073	59	5292	259
*Sportsman's Yellow Bird	Sr4	309	Nov	865	48	12595	591
*Vicor's Vivian	6	98	Nov	1277	60	4172	216

Bush, Alvin R., Wyno Farm, Muncy, Pa.

*¶Clarheart's Dainty	8	292	Jan	1267	82	16398	895
Goodleigh Consort Bonsta	Sr2	111	Jan	860	42	3565	163
s. Coldspring's Hardwick Consort	D. Goodleigh Romulus Brusie						
*Pleasantview Janet	7	166	Jan	1439	68	9292	439
Saddle River Jerard's Albania	Sr2	210	Dec	868	44	7298	326
Two Brooks King's Dream	Jr2	233	Jan	788	51	8278	422
Wyno Beau's Clarice	Jr2	256	Jan	880	49	8952	468
Wyno Beau's Clymax	Jr2	263	Jan	968	52	10096	488
Wyno Beau's Crystabel	Jr2	304	Jan	831	44	10392	512
Wyno Beau's Cynette	Sr2	251	Jan	963	43	8863	375
Wyno Beau's Janney	Sr2	157	Jan	930	53	5294	262
Wyno Rosetta's Chyme	Jr2	323	Dec	735	42	10403	513
Wyno's Myth	Jr2	181	Jan	968	46	6878	316

Caldwell, R. B., Hazelwood Farms, Chester, S. C. ARHT

¶Hazelwood's Maxim Bess	Sr2	76	Dec	977	45	2445	112
s. Hazelwood's King Maxim	D. Hazelwood's Isabel						
*¶Hazelwood's Maxim Hope	Jr4	122	Dec	891	41	4301	201
¶Hazelwood's Maxim Hopeful	Sr2	305	Dec	56	3	5855	318
*¶Hazelwood's Maxim Jean	Jr4	305	Dec	664	35	10419	505
¶Hazelwood's Maxim Julia	Sr2	116	Dec	971	45	3927	172
s. Hazelwood's King Maxim	D. Hazelwood's Jule						
¶Hazelwood's Maxim M. Irma	Jr2	77	Dec	966	41	2389	97
s. Hazelwood's Maxim Master	D. Hazelwood's Maxim Star						
¶Hazelwood's Maxim Quenn	Sr2	214	Dec	843	46	7007	353
¶Hazelwood's Meadow Lark	Sr2	175	Dec	709	45	5022	275

§Campbell, J. A., Oak Park Guernsey Farm, Amity, Oregon. ARHT

Oak Park's Annabelle	Sr2	365	Nov	312	17	8166	388
†Oak Park's Fairmaid	Jr3	305	Nov	290	15	6904	351
*†Oak Park's Martha	Jr3	305	Nov	304	19	8532	449
*†Oak Park's Myrna	Jr4	108	Dec	963	46	3737	193
†Oak Park's Ora	Sr2	252	Dec	687	35	7751	411
†Oak Park's Victoria May	Jr2	305	Dec	16		8071	389

§Carbuhn, Estel M., Claudesta Farm, Genesee, Idaho.

†Claudesta Sparkles	Jr4	58	Dec	1276	74	2504	146
s. Phyllad D. Marymoor Sparkles							
†Marymoor Henri-Etta	9	31	Dec	1316	57		
s. Marymoor Phyllis Bud D. Grangeville Cherub's Evaline							

§Carr, James M., Abbelea Farm, Little Valley, N. Y. ARHT

†Abbelea Farms Majestic Flurine	Jr2	118	Dec	958	51	4016	210
*†Fern's Fanny of Morton Heights	5	305	Nov	252	14	10401	562
Grand View Valiant's Frolic	5	365	Nov	62	3	15215	686
*†Lady Carita of Morton Heights	8	305	Nov	104	5	10035	455
*†Larch Hollow Ann	5	74	Dec	1287	57	3256	159
s. Waldorf Prediction D. Win-on-a Farms Rex's Bessie							
*†Maple Border Lewis' Hope	Sr3	51	Dec	1633	83	2658	132
s. Heweshurst Ultra Lewis D. Maple Border Hopeful							
*†Sally of Morton Heights	8	305	Oct	298	16	10514	486

§Carter, Jesse, Meadow Valley Dairy Farm, Greeneville, Tenn.

†Meadow Valley Susanne	Jr2	31	Aug	862	41		
s. Clear Springs Maxim A. Laddie D. Sue of Pee Dee Farms							

§Cason, Lyle, Lebanon, Ind.

*Hi-worth Mary	7	165	Nov	705	44	5531	266

Caughman Brothers, Golden Glow Farm, Lexington, S. C. ARHT

Columbus' Gladys	Sr2	51	Dec	1196	42	1863	66
s. Edisto Farm's Columbus D. Commander's Gladiola							
Golden Glow Faithful Carrie	Sr2	365	Dec	349	20	10176	477
Golden Glow Faithful Dawn	Jr4	145	Dec	746	41	4658	240
Golden Glow Faithful Girl	Sr2	365	Dec	462	27	8316	429
*¶Golden Glow Faithful Lily	Sr4	199	Dec	958	45	7818	360
Golden Glow Faithful Mae	Sr2	52	Dec	1294	58	2070	94
s. Quail Roost King Anglo D. Sunshine's Lucky Mary							
Golden Glow Faithful Princess	Jr4	365	Dec	414	25	8386	450
Golden Glow Faithful Sandra	Sr2	82	Dec	1015	43	2573	119
s. Quail Roost King Anglo D. Golden Glow Maxim Starlight							
Golden Glow Faithful Susette	Jr2	57	Dec	1090	45	1919	79
s. Quail Roost King Anglo D. North View Franklin's Sis							
Golden Glow Prince's Carol	Jr2	61	Dec	1176	43	2299	84
s. Design Defiance Prince D. Golden Glow Maxim Connie							
Golden Glow Prince's Gracie	Jr2	37	Oct	1049	42	1216	49
s. Design Defiance Prince D. Golden Glow Grace							
Golden Glow Prince's Letty	Sr2	144	Dec	853	40	4504	214
s. Design Defiance Prince D. Clear View Glory's Lake							
Golden Glow Prince's Skylark	Jr2	92	Dec	1160	46	3408	127
s. Design Defiance Prince D. Ruby's Sybyl							
¶Sowell Esquire Maid	5	305	Nov	94	5	9205	528

Caumsett Farm, Huntington, N. Y.

Caumsett Clover	Jr2	259	Dec	996	58	10308	509
Caumsett Eastern Laura	Jr2	348	Dec	835	41	13074	554
Caumsett Glimmer	Jr2	224	Dec	970	53	8224	386
Caumsett Harbor Lena	Sr2	365	Nov	326	17	11663	522
Caumsett Harbor Miranda	Jr2	131	Nov	813	43	4287	208
Caumsett Harbor Nora	Jr2	273	Dec	879	49	9720	449
Caumsett Harbor Vesta	Jr3	196	Dec	944	56	7842	397
Caumsett Indian Jewel	Jr2	111	Dec	912	47	3739	178
*Caumsett Indian Joyce	Jr3	128	Dec	1231	64	6214	281
*Caumsett Ocean Bracelet	7	291	Nov	1240	68	14234	682
*Caumsett Ocean Buttercup	7	48	Dec	1674	79	2530	120
s. Caumsett Dynamo D. Caumsett Country Petal							
*Caumsett Ocean Leda	8	318	Dec	1195	65	18172	814

§Cheek, Newman, Station Camp Farm, Hendersonville, Tenn. ARHT

*†Belmont View Patricia	5	188	Dec	703	41	7386	353
*†Daughter of Gray's Bess	7	103	Dec	1030	48	4089	198
*†Maple Grove Penelope	Jr3	61	Dec	1087	51	2274	115
s. Klondike Patrician D. Bonnie of Mansfield Acres							
*†Station Camp's Amelia	5	161	Dec	713	44	5217	279
†Station Camp's Crystal	Jr2	77	Nov	758	39	2037	113
†Station Camp's Fawn Girl	Jr2	194	Dec	658	38	5705	286
†Station Camp's Fawn's Carmen	Jr2	139	Dec	908	47	4713	236
*†Station Camp's Linda	Jr3	108	Dec	966	56	4003	217
†Station Camp's Lucky Rose	Jr2	118	Nov	628	36	3633	145
*†Station Camp's Mina's Penny	Sr4	160	Dec	778	43	5620	255
†Station Camp's Minerva	Jr3	66	Nov	870	42	1879	98
†Station Camp's Penny's Carla	Jr2	78	Dec	784	40	2015	103
s. Station Camp's Commando D. Station Camp's Mina's Penny							
†Station Camp's Pride	Jr2	275	Dec	691	44	8322	447
†Station Camp's Rena	Jr2	103	Dec	789	37	2911	135
†Station Camp's Rodea	Jr2	60	Dec	750	40	1515	85
s. Sky Brook Rose Maxim's Ross D. Douglas Manor Enid							
*†Station Camp's Sylvia	Jr3	75	Dec	1219	61	3227	182
s. Sky Brook Rose Maxim's Ross D. Edisto Farm's Swan							
*†Sunshine's Lucky Nettie	8	176	Dec	805	50	7357	389

Cherry, William S., Jr., North Farm, Bristol, R. I. ARHT

*Aldrich Farm Nip O'Frost	5	31	Nov	1872	79	1931	82
s. Conrad's Peter D. Secret's Helen							
*Conrad's Chunkey	5	365	Nov	374	25	11981	683
*Conrad's Zoe	5	306	Nov	660	42	12198	654
*Horse Shoe Beacon's Flower	5	365	Oct	1121	52	21428	927
*¶Horse Shoe Conrad's Content	Sr4	305	Oct	262	14	10126	541
*Horse Shoe Conrad's Lelah	7	365	Nov	544	31	14163	722
*Horse Shoe F. Annabelle	5	267	Nov	1161	62	13487	613
*Horse Shoe F Danice	7	252	Nov	1183	62	13063	577
Northern Conrad's Betty	Jr3	94	Nov	980	47	3235	154
s. Riegeldale Emory's Conrad D. Horse Shoe Bailiff's Beth							
Northern Conrad's Bonita	Jr2	365	Oct	211	14	11409	590
Northern Conrad's Vera	Jr3	303	Nov	663	41	9733	518
Northern Count's Marvel	Sr2	168	Nov	1044	54	6552	311
Northern F. Arbutus	Jr3	196	Nov	851	45	7184	354
Northern F. Susie	Jr2	350	Oct	978	53	12945	643
Pharos Watchman's Frosti-Eve	Jr3	94	Nov	1291	55	4391	184
s. Pharos King Watchman D. Pharos King's Frostimorn							

§Christensen, Wendell, Iadell Farm, Shelley, Idaho. ARHT

†Iadell's Sunbeam	Jr2	74	Dec	823	38	1994	95
s. Governor of Iadell D. Secret's Laura of Jusamite							

Clark, George P., Horse Shoe Falls Farm, Shannock, R. I. ARHT

*¶Churn Creek's Country Annette	Jr3	247	Nov	918	43	10307	443
*¶Gardenville King's Capitola	Jr3	267	Nov	991	48	12262	518
*¶Horse Shoe Joy	Jr2	238	Oct	850	40	7370	321
*¶Maples of The Glen	7	216	Oct	834	45	7694	381
*¶Nyala Supreme Polly	Jr3	239	Oct	828	41	7740	359
*¶Princess Ruth de Carteret	Sr4	246	Nov	1053	54	11556	532

Clark, Vera J., Horse Shoe Falls Farm, Shannock, R. I. ARHT

*¶U. V. M. Superb Annebelle	Jr4	251	Nov	930	46	9846	449
*¶U. V. M. Superb Rosebud	5	273	Nov	991	46	12345	560

§Clarke, Eleanor S., Yaffords Neck Farm, Royal Oak, Md. ARHT

*†Eulalie R. Fort	Jr3	167	Aug	816	57	5774	304
*†Gold Boy's Mazie of Gwynllan	9	125	Oct	1069	53	4720	200
†Ranger's May of Yafford's Neck	Sr2	305	Oct	221	9	7017	307
*†Ranger's Sue of Yafford's Neck	Sr3	130	Oct	1179	43	4962	190
†Yafford's Neck Fort's Bonny	Jr2	244	Oct	734	41	5871	274

Conover, Clifford L., Conover's Hightstown Guernsey Dairy, Hightstown, N. J.

Commander's Polly of Mercer	Sr4	124	Dec	1271	77	5856	338
Commander's Laughter of Mercer	Jr3	365	Oct	868	46	16219	757
Commander's Shirley of Mercer	Sr4	159	Dec	1269	69	7452	386
Commander's Victress of Mercer	Sr3	319	Dec	1067	60	13128	652
*Hillside Hope	13	259	Dec	1437	75	15228	702
*King's Daisy of Mercer	5	365	Nov	393	21	14121	646
King's Gold Queen of Mercer	Sr2	90	Nov	1007	56	2931	151
Lad's Alma of Mercer	Sr3	365	Oct	430	23	17408	789
Lad's Daisy of Mercer	Sr4	77	Dec	1828	95	4612	237
s. Glenburnie Golden's Lad D. Lady's O. K. Lucy of Mercer							
*Lad's Hope of Mercer	8	74	Oct	1461	69	3519	165
O. K.'s Butter Queen of Mercer	12	272	Dec	994	65	11643	652
Otto's Hope of Mercer	10	232	Dec	1203	57	10986	529
Royal's Sunny Jean of Mercer	Jr2	65	Dec	1171	51	2384	104
s. Hill Girt May Royal D. One A's Sunny Jean of Mercer							

Conover, Clifford L., Mr. & Mrs., Conover's Hightstown Guernsey Dairy, Hightstown, N. J.

Cavalier's Wallie of Mercer	Sr3	92	Dec	1332	70	4181	210
s. Gold King Cavalier of Mercer D. Ruby's Wallie of Mercer							
King's Cinderella of Mercer	Sr2	55	Dec	1537	70	2583	124
s. Rose Gold King of Mercer D. O. K.'s Cinderella of Mercer							
*Lad's Rose of Mercer	6	330	Dec	1288	67	17954	910
Lad's Wallie of Mercer	5	306	Dec	1256	75	15869	802
*Langvalley Nanita Avalon	Jr4	170	Dec	1292	65	7758	365
L. O. K.'s Katie of Mercer	Jr3	330	Dec	1061	61	12359	657
L. O. K.'s Wallie of Mercer	Sr3	365	Nov	717	36	15594	746
O. K.'s Cinderella of Mercer	5	245	Dec	1077	61	10283	496
R. F.'s Highlander's Ella	Sr2	275	Nov	824	47	8706	503
Ring-Win Farms Lila	Jr2	65	Dec	923	45	1928	95
s. Coldspring's B. R. Jericho D. Fairacres Lila Lee							

§Coslett, E. W., Paxon Hollow Farm, Media, Pa. ARHT

*†Oak Island's Rea	Jr4	240	Dec	777	42	8240	399

§Coslett, E. W. & H. W., Paxon Hollow Farm, Media, Pa. ARHT

*Cosquay's Val Jean	6	351	Dec	809	40	15763	741
†Driftwood's Queen Lovelorn	Sr2	243	Dec	594	42	6856	395
†Haldane's Jean of Cosquay	Sr3	236	Dec	818	43	8597	457
†McDonald Farms August Mara	Sr2	280	Dec	735	38	8834	452

§Cottrell, A. M., Est., Maple Lawn Farms, Ashaway, R. I. ARHT

†Maple Lawn Eloise	Jr2	305	Nov	50	3	5295	246
†Maple Lawn Judith	Jr3	305	Nov	5		7122	259
s. Patriot of Ware D. Maple Lawn Lucy Glenn							
†Maple Lawn June	Jr3	305	Oct	58	2	6273	248
s. Patriot of Ware D. Maple Lawn Flora							
†Maple Lawn Maybelle	Jr4	305	Oct	35	1	7922	361
†Maple Lawn Nola	Jr3	305	Nov	215	13	8018	398

§Cowan, L. W. & Son, Cowan Farm, Oshkosh, Wis.

*†Cowan Farms Ethyle	Sr3	305	Oct	637	37	9299	483
*†Cowan Farms Feerless' F. E.	Sr3	305	Nov	78	4	10370	515
†Cowan Farms Ines	Jr3	305	Oct	10		8809	409
*†Cowan Farms Lad's Iris	5	305	Nov	458	25	12313	604
†Cowan Farms Lad's Mammie	Sr4	305	Nov	186	10	9944	471
†Cowan Farms Laird's Leatha	Jr2	71	Nov	984	53	2343	118
s. Tarbell Farms Peerless Laird D. Lillian of Cowan Farm							
†Cowan Farms Laird's Lilly	Jr2	235	Nov	745	39	7961	386
†Cowan Farms Laird's Mildred	Jr2	305	Nov	393	21	9690	456
*†Erna of Cowan Farm	8	302	Nov	780	40	11389	559

§Cox, Catherine Marie, Zionsville, Ind. ARHT

†Eagle Valley C. Hassan's Marie	Sr2	143	Nov	1081	54	5447	243

§Cox, Doris Virginia, Zionsville, Ind. ARHT

*†Eagle Valley Hassan's Renia	Jr4	106	Dec	863	59	3055	182
s. McDonald Farms Hassan D. Eagle Valley's Lord's Adelia							

§Cox, Stacey, Mr. & Mrs. & Daughters, Zionsville, Ind. ARHT

†Eagle Valley Appollo's Rose	Sr2	297	Dec	923	47	12271	517

Crane, Francis V., Basquaerie Farms, Millis, Mass. ARHT

*¶Basquaerie Levity Amethyst	Jr2	98	Dec	736	43	2513	133
s. Pine Manor Levity Sovereign D. Flying Horse Royal Amethyst							
Basquaerie Levity's Blossom	Sr2	295	Dec	827	47	10750	538
Basquaerie Levity's Wistaria	Sr2	315	Dec	709	44	9522	511
Coronation Allegro	Sr4	182	Dec	1067	54	7582	355
*¶Coronation Aurinia	6	122	Dec	1326	62	5817	283
*¶Coronation Christmas Gift	Jr4	113	Dec	1195	58	4575	219
*Coronation Majestic Jewel	Sr3	284	Dec	673	42	10067	536
Glenburnie Performer's Melba	Sr2	365	Nov	268	15	9557	497
*¶Ladderlook Moonblossom	9	100	Dec	2007	75	6448	261

Crowgey, R. R., Ham Farm, Wytheville, Va.

¶Birdie's Maxim of Ham Farm	Sr2	97	Nov	1039	47	3756	175
s. Klondike Hannibal D. Gladys of Ham Farm							
†Gladys of Ham Farm	5	265	Nov	952	52	12594	621

¶Palmer Haven's Idelia 14 305 Oct 541 24 12850 576
Palmer Haven's Maxine 10 332 Oct 862 40 12990 628
Palmer Haven's Olivia 8 328 Oct 417 21 11636 613
Palmer Haven's Rebecca 6 227 Nov 1049 59 11717 618
Palmer Haven's Ruth 6 301 Oct 934 46 14564 699
Palmer Haven's Sugar 5 228 Nov 1012 54 11705 573
Palmer's Gladys 8 354 Nov 844 47 15241 799
Palmer's Julia 5 205 Nov 944 50 9303 528

§Cunningham, S. W., Est., Skyline Farm, Hope, R. I. ARHT

Law-Will Precious Beauty Jr4 351 May 229 11 11711 491
*†Law-Will Royal Amy Sr3 145 Oct 1021 42 5941 267
†Law-Will Royal Karen Sr2 243 Oct 737 39 7012 350
*†Law-Will Royal Reba Sr3 176 Oct 1191 45 8139 324

§Cutright, Theodore, Bainbridge, Ohio. ARHT

*†Lee Joyce 6 287 Nov 43 1 6420 329

§Damon, Charles A., Far West Farms, Bow, Wash. ARHT

*†Far West Belladonna Sr4 116 Nov 748 40 4007 197
†Far West Fame's Elberta Jr2 207 Nov 667 35 6355 307
†Far West Fame's Lou Sr2 69 Nov 1240 54 3047 120
S. Western Glow Country Fame D. Far West Lady Esther
†Far West Fame's Flower Jr2 127 Oct 899 43 4265 187
*†Far West Gladness Jr3 167 Oct 931 43 6972 319
†Far West Lady Welcome Sr2 261 Oct 783 41 8498 420
*†Far West Lolly Sr4 120 Nov 1254 60 6030 284
*†Far West May Bell 5 159 Nov 1069 54 7429 358
*Far West Noble Maid Sr3 321 Sept 869 48 12468 619
*†Far West Royal Myrna Jr4 172 Nov 767 47 6206 353
*King's Welcome Lady 6 365 Oct 702 41 14222 743

§Datesman, J. D., Penn Oak Farm, Wrightstown, Pa. ARHT

*†Meadow Springs Royalist Gloria 7 305 Nov 248 13 9775 429
†Penn Oak's Leader's Ruby Jr2 259 Oct 659 38 8507 383
†Penn Oak's Leader's Sari Jr2 53 Oct 980 41 1715 78
†Penn Oak's Leader's Vine Jr2 56 Nov 838 39 1601 64
S. Woodacres Supreme R. Leader D. Wethersfield Vianna
†Quarry Valley's Bloodstone 7 305 Oct 251 16 9084 459
*†Willow Ridge Valor Toddles Jr4 305 Nov 9 8025 383

§Davidson, Arthur, Davidson Farms, Waukesha, Wis. ARHT

†Plutocrat's Butterfat Maiden Jr2 305 Nov 214 15 5841 325

§Davidson, Arthur & Borlen, E. D., Davidson Farms, Waukesha, Wis. ARHT

†Butterfat Royal's Justine Jr2 47 Nov 784 35 1208 55
S. Two Brooks Royal Butterfat D. Blazer's Butterfat Rosy
†Noble Butterfat's Clarabelle 5 305 Sept 226 13 10659 564
*†Plutocrat's Butterfat Dorine Sr3 176 Nov 776 41 6303 302
†Plutocrat's Butterfat Lorna Jr2 299 Aug 41 2 5697 291
*†Plutocrat's Butterfat Redfern Jr4 197 Nov 948 56 8249 445
*†Plutocrat's Butterfat Welcome Jr3 140 Nov 863 42 4683 202
†Secret's Butterfat Charlene Jr2 120 Nov 666 35 3138 153
†Sunny Dale Farm Gretta Jr2 305 Sept 174 10 6955 394

§Dealy, Ray, "Land o'Dreams," Bow, Wash. ARHT

*†Land o'Dreams Ann Sr4 265 Nov 598 40 8936 487
*†Land o'Dreams Beulah 6 245 Dec 623 42 7744 402
*†Land o'Dreams Clara 5 163 Dec 787 43 5578 264
S. Western Glow Benedict D. Land o'Dreams Lady Luck
†Land o'Dreams King's Dolly Sr2 204 Dec 855 46 7253 320
*†Land o'Dreams King's Linn Jr4 48 Dec 1394 67 2098 101
S. McDonald Farms May King D. Land o'Dreams Belinda
†Land o'Dreams King's Linneta Jr2 262 Dec 571 40 6866 404
†Land o'Dreams King's Rose Jr2 52 Dec 1036 44 1776 77
S. McDonald Farms May King D. Land o'Dreams Confidence
*†Land o'Dreams Martha Sr3 240 Dec 660 46 8338 454
*†Western Glow Fanny's Maryann 8 133 Dec 938 52 5074 267
S. Western Glow Merrymaker D. Western Glow Butterfat Maryann

§Dealy, Ross, "Land o'Dreams," Bow, Wash. ARHT

*†Land o'Dreams Daisy May Jr4 199 Dec 710 41 6446 291

Delmore, Nicholas, Delwake Farm, Freehold, N. J. ARHT

*Delwake Bertha Jr3 341 Nov 916 42 13843 612
*Delwake Betty 6 226 Nov 1084 61 10609 568
*Delwake Bob's May 6 254 Nov 1004 52 12522 607
†Delwake Butterfat Ruby Jr2 78 Nov 949 37 2584 109
S. Governor of Coventry D. Howella's Effie
*Delwake Fern 5 365 Oct 159 8 11886 584
*Delwake Flossie Jr3 189 Nov 840 51 6991 379
†Delwake Gab's Maple Leaf Jr2 305 Oct 377 20 8080 411
*Delwake Governor's Villa 6 365 Nov 496 32 13206 730
†Delwake Gov. Marvil Sr2 214 Oct 753 43 7966 352
¶Delwake Graceful Sr2 305 Oct 591 34 11197 553
†Delwake Iris Sr2 291 Nov 99 6 6405 339
*Delwake Ivy Jr3 82 Nov 1354 64 3806 186
†Delwake Janie Jr2 305 Nov 585 29 9925 481
¶Delwake Janis Jr2 305 Nov 28 1 12970 590
†Delwake Jem Jr2 305 Nov 335 19 8117 386
¶Delwake Joyce Jr2 305 Nov 297 17 10491 521
*Delwake Judy Jr4 365 Nov 707 42 12723 699
¶Delwake Juliet Jr2 305 Nov 376 18 10775 493
¶Delwake Kate Sr2 38 Nov 1232 57 1543 73
S. Fairlawn Maxim's Gabriel D. Howella's Pol
†Delwake Kitty Sr2 104 Nov 907 37 3718 161
†Delwake Lois Sr2 73 Nov 908 41 2313 117
S. Governor of Coventry D. Howella's Martha
†Delwake Marion Jr2 190 Oct 738 38 5882 294
†Delwake Melody Jr2 66 Nov 912 37 1964 94
S. Mulhocaway Butterfat Sabre D. Delwake G's Girl
†Delwake Molly Jr2 183 Oct 679 36 6053 298
*Delwake Rex's Nanie 6 227 Nov 1196 61 11750 525
†Delwake Sabre Stewardess Jr2 104 Nov 809 35 3439 154
†Delwake Tocsin Girlie Jr2 67 Nov 914 39 2112 91
S. Two Brooks Tocsin D. Howella Hill Girlie
†Delwake Tocsin's Sweet Jr2 305 Oct 308 17 8096 396
*Delwake Villa 5 234 Nov 1161 55 11296 525
*Howella Bonne 7 365 Nov 278 15 14076 741
*Howella Hill's Girl 8 290 Nov 883 45 13185 671
*Howella's Angel 7 365 Nov 131 7 14117 683
*Howella's Dorithy 7 254 Nov 1007 44 12503 548
*Howella's Jean 7 262 Nov 931 55 12049 639
*Howella's June Girl 8 334 Nov 890 51 12685 645

§Denaci, Edward, Featherbed Farm, Hopewell, N. J. ARHT

*†Basquaerie Maid Melba 6 197 Nov 921 47 7761 383
*†Craiglan Cheerful 6 305 Nov 146 7 9943 461
*†Featherbed Pepper Lassie Jr2 97 Nov 889 36 3105 140
*†Featherbed's Adelaide M. 6 248 Oct 912 43 9492 423
†Featherbed's Karen Jr2 226 Nov 109 5 6645 350
†Featherbed's Madelaine Sr2 261 Oct 804 41 8149 392
*†Featherbed's Pandora 5 239 Oct 892 46 9417 480
*†Fettherbed's Teresa D. 6 57 Nov 1672 75 2895 130
S. Convent's K. Pandanas D. Longlands Fortune's Gold
*†Longlands Radiance 8 305 Oct 221 11 10556 483

Develin, James A., Jr., Phoenixville, Pa.

*High Mowing King's Corduroy Sr3 146 July 879 43 6052 273

Dinsmore Dairy Company, Dinsmore, Fla. ARHT

*Beaver Creek Madonna Jr4 35 Nov 1246 58 1411 66
S. Riegeldale Conqueror's Adonis D. Beaver Creek Gay Kay
*Brooke's Cross Elmira Sr4 340 Nov 242 15 9952 460
Dinsmore Carmie Sr3 348 Nov 749 43 10611 491
*Dinsmore Empress Beth 5 44 Nov 1220 45 1699 62
S. Bournedale Ace's Sovereign D. Dinsmore Majestic Beta
†Dinsmore Empress Blanche Jr3 305 Nov 267 15 6487 324
S. Bournedale Ace's Sovereign D. Dinsmore Maxmost Blanche
*Dinsmore Empress June Jr4 31 Nov 1127 47 1156 48
S. Bournedale Ace's Sovereign D. Dinsmore Princess Juniata
*Dinsmore Empress Rita Sr4 249 Nov 703 42 7696 352
†Dinsmore Faymax Florette Sr2 305 Nov 384 24 5897 287
S. Fayroyal's Maxim D. Dinsmore Queen Florette
Dinsmore Faymax Hester Jr2 305 Nov 553 36 8115 369
Dinsmore Garfield Justine Sr3 62 Nov 1160 60 2365 124
S. Dinsmore Garfield D. Dinsmore Royal Justine
†Dinsmore Garfield Kamosa Sr2 260 Oct 757 35 7258 336
*†Dinsmore Garfield Virgilia Jr4 48 Nov 1388 59 2147 92
S. Dinsmore Garfield D. Dinsmore Royal Virgilia
*Dinsmore Gay Ida 8 365 Nov 109 5 10959 456
*Dinsmore Majestic Forsythia Sr3 214 Nov 1022 46 8640 336
Dinsmore Majestic Georgella Jr2 365 Nov 404 21 13016 553
*Dinsmore Majestic Gilda 7 247 Nov 1195 54 12334 504
†Dinsmore Majestic Honeymoon Jr2 295 Sept 344 20 5106 275
S. Dinsmore Majestic Rose King D. Dinsmore Valmax Honeymoon
*Dinsmore Majestic Ideal Sr3 77 Nov 1014 50 2582 116
S. Dinsmore Majestic Rose King D. Dinsmore Proud Ideal
*Dinsmore Majestic Laurel Jr4 165 Nov 925 49 5752 245
Dinsmore Majestic Lemira Sr2 95 Nov 1175 49 3601 142
*†Dinsmore Majestic Mavis 8 129 Nov 952 56 4551 218
*Dinsmore Maxmost Butter Belle Sr3 270 Nov 680 42 9301 417
†Dinsmore Maxmost Ellie Jr2 305 Oct 364 20 6486 302
*Dinsmore Maxmost Floriane Sr3 230 Oct 868 43 8135 370
*Dinsmore Maxmost Honoria Jr4 291 Nov 818 57 10783 556
*Dinsmore Maxmost Hortense Sr3 256 Oct 780 43 8982 397
*Dinsmore Maxmost Juno 5 365 Oct 55 2 11362 560
*Dinsmore Maxmost Kyrta 5 365 Nov 97 5 13100 558
*Dinsmore Maxmost Martha 7 275 Nov 761 41 11210 496
Dinsmore Maxmost Mavis Jr3 298 Nov 849 48 10461 466
*Dinsmore Maxmost Minerva 5 92 Oct 1070 50 3477 151
†Dinsmore Maxmost Pamela Jr3 86 Oct 730 41 2096 116
*Dinsmore Maxmost Pattern Sr4 201 Oct 808 41 7007 319
†Dinsmore Maxmost Priss Jr3 305 Oct 83 4 6888 336
Dinsmore Maxmost Sparkle Sr2 330 Oct 105 5 7916 363
S. Quail Roost Maxmost D. Butler Island Fayroyal Glow
†Dinsmore Maxmost Vera Sr2 264 Nov 582 35 6794 335
Dinsmore Mayroyal Abigail Sr2 251 Nov 702 40 7362 340
Dinsmore Mayroyal Dell Jr2 350 Sept 247 15 8838 431
*†Dinsmore Medico Beda 11 208 Nov 775 43 7512 346
Dinsmore Mistress Leah Jr3 365 Nov 415 23 9887 437
*Dinsmore Mistress Murilla Jr4 319 Nov 890 42 11734 478
†Dinsmore Mistress Nina Sr3 305 Nov 116 6 6394 302
S. Dinsmore Master Max D. Dinsmore Maxmost Emmina
*Dinsmore Mistress Pearlie Sr4 59 Nov 1281 57 2419 104
S. Dinsmore Master Max D. Dinsmore Pearletta
†Dinsmore Noble Addie Sr2 31 Nov 748 43 769 45
S. Quail Roost Noble Yeoman D. Dinsmore Adelaide
†Dinsmore Noble Ardis Sr2 31 Nov 728 42 752 44
S. Quail Roost Noble Yeoman D. Dinsmore Holtra Ardella
Dinsmore Noble Doris Sr2 219 Nov 956 48 8219 341
†Dinsmore Noble Edda Sr2 258 Nov 822 44 8564 341
Dinsmore Noble Jonquil Jr2 38 Sept 937 44 1145 53
S. Quail Roost Noble Yeoman D. Dinsmore Maxmost Rose
Dinsmore Noble Mayflower Sr2 122 Nov 908 43 4124 168
†Dinsmore Noble Sula Sr2 305 Nov 120 7 6223 292
*Dinsmore Queen Eugenie 6 292 Nov 735 40 8801 443
*Dinsmore Queen Gertrude Sr4 58 Nov 1368 47 2472 81
S. Ruayne King's Majesty D. Dinsmore Majestic Gilda
*Dinsmore Queen Lettie Jr4 219 Nov 967 50 8958 365
Dinsmore Queen Vesta Jr3 32 Nov 1051 50 1106 53
S. Ruayne King's Majesty D. Dinsmore Maxmost Vesta
†Dinsmore Queen Vickie Sr2 305 Oct 295 13 7247 330
Dinsmore Royal Ella Jr3 351 Oct 193 10 9931 411
*¶Dinsmore Royal Emerola Sr4 305 Oct 295 12 10703 383
*Dinsmore Royal Fanchette Sr4 55 Nov 1212 49 2246 94
S. Dinsmore Prince Royal D. Dinsmore Gay Fan
*Dinsmore Royal Willow 5 315 Nov 966 47 13418 565
*Dinsmore Valmax Freya 5 266 Nov 722 41 8595 391
*Dinsmore Valmax Shirley 5 121 Oct 995 40 4608 194
*Gayoso Phil's Falma Sr3 134 Nov 996 49 4876 207
*Gayoso Victor's Loraine Sr2 363 Oct 461 26 11579 511
*Knightdale Count's Cornilla Sr3 42 Nov 972 41 1331 56
S. Quail Roost Royal Count D. Marcus' Pauline

Dodge, Henry M., Elmbrook Farm, Perrysburg, Ohio. ARHT

†Coronal Clarissaette Sr2 230 Oct 746 43 7337 368
Coronal Fannie Jr2 334 Nov 603 37 8770 480
†Coronal Golden Memoir Jr2 207 Nov 777 42 6191 315
*†Coronal Goldilocks Sr3 275 Nov 590 41 9177 516
*†Coronal P. Beth Jr3 133 Nov 1035 48 5840 257
†Coronal P Darling Sr3 28 Oct 818 40
S. Elmbrook Playboy D. Darling Dimples of Woodside
*†Coronation Desire 9 153 Nov 876 42 6511 246
*Elmbrook Dairymaiden Jr4 365 Oct 233 14 11042 562
*†Sterlingold Cinderella 6 108 Nov 1156 56 5354 222
*Sterlingold Princess Ginger Sr3 365 Oct 265 16 12551 691

Domaszek, Anton, New Hope Guernsey Farm, Amherst Junction, Wis.

†New Hope Fascinator's Labelle Jr2 53 Dec 1323 52 2205 88
S. Boulder Bridge Fascinator D. Homewood Levity Elta

§Domaszek, Matt, New Hope Guernsey Farm, Amerhst Junction, Wis.

*†Gylden Laddie's Susan	Jr4	138	Dec	1203	62	6155	290
†Malloy Cicero's Rosita	Jr4	99	Dec	1077	48	3794	158
s. New Hope Constant's Cicero		D. Malloy Constant's Clara					
†Malloy Cicero's Sheba	Jr4	107	Dec	1119	52	4473	194
s. New Hope Constant's Cicero		D. Malloy Cornelius' Corlene					
†Malloy Grandee's Gala	55	97	Dec	1292	65	4383	210
s. Wey Acres Lorie's Grandee		D. Malloy Cornelius' Dandelion					
†New Hope Constant's Carnation	5	139	Dec	974	48	5440	241
†New Hope Constant's Comely	5	119	Dec	1094	60	4728	237
s. New Hope Leader's Constant		D. New Hope Gardenius's Princess					
†New Hope Fascinator's Felicia	Jr2	305	Dec	126	6	9900	458
†New Hope Fascinator's Ferocity	Sr2	193	Dec	887	42	6617	281

§Domaszek, Raymond, Hi-Hopes Farm, Amherst Junction, Wis. ARHT

*†Hi-Hopes Constant's Cherry	6	283	Dec	777	44	10666	461
*†Hi-Hopes Winner's Betty	Jr3	291	Dec	685	42	10011	493
†Hi-Hopes Winner's Caroline	Sr2	104	Dec	1097	45	3777	160
†Hi-Hopes Winner's Honey	Jr2	305	Dec	788	46	9105	439
†Hi-Hopes Winner's Janice	Sr2	97	Dec	1140	59	3524	177
*†Hi-Hopes Winner's Khan	Jr4	288	Nov	757	43	11030	520
†Hi-Hopes Winner's Lady	Jr2	120	Dec	867	46	3676	169
†Hi-Hopes Winner's Luella	Jr3	92	Dec	846	43	2765	134
*†Hi-Hopes Winner's Lustre	Jr3	305	Nov	440	25	11788	603
*†Stonehurst Khan	8	282	Nov	1017	54	13001	574

§Donohoe, Edward F., Endovale Farm, Pleasant Valley, Pa. ARHT

†Arch Lane Butterfat Virginia	Jr4	108	Dec	1143	56	4419	231
†Endovale Noble Melody	Jr2	38	Dec	989	45	1155	52
s. Gardenville King's Nobleman		D. Walnut Grove Meadowlark					
†Endovale Noble Sibela	Jr2	94	Dec	873	47	2759	136
†Endovale Royal Maizie	Jr2	305	Sept	140	9	8744	539
†Fairview's Financier Trixie	7	249	Nov	685	40	8028	426

§Draper, Robert C. & Dene W., Almo Farm, Freedom, N. H.

†Almo Ruby Clair	Jr3	92	Sept	1096	42	3557	138
†Beauhaven's Lady Joy	6	133	Oct	930	40	4559	195

§Dull, Merritt, Marowene Farm, Laura, Ohio. ARHT

*Edna Diana of Marowene	6	190	Nov	941	47	9754	458
†Edna Loly Pop of Marowene	Jr2	169	Dec	875	45	5779	252
*†Rose Beauty of Marowene	Jr4	140	Dec	964	52	5657	258
*†Rose Carol of Marowene	Jr4	305	Nov	242	14	11510	544
†Rose Princess of Marowene	Jr2	305	Nov	84	4	6646	361
*†Rose Ruth of Marowene	7	182	Dec	774	45	6723	325

Dunwalke Farm, Incorporated, Far Hills, N. J. ARHT

*Brian Boru Peer's Opal	Sr4	311	Dec	1075	64	13503	739
*†Caumsett Harbor Becky	Sr3	201	Dec	1038	52	9102	450
*†Delwake Donna	Jr3	276	Dec	872	43	11369	528
*Delwake Gabriel's Girlie	5	334	Dec	1447	87	17465	951
†Delwake Gab's Butterfat	Jr3	136	Dec	952	52	4804	253
*†Delwake Gab's Gene	Sr4	95	Dec	1266	73	4294	224
*Delwake Jenny	Sr4	35	Dec	2068	106	2283	116
s. Fairlawn Maxim's Gabriel		D. Vanor's Jenny Lind					
*†Dunwalke Abilene	Sr4	178	Dec	919	50	6613	329
*†Dunwalke Blanche	Sr3	48	Dec	1371	75	2101	113
s. Dunwalke's Leader's Governor		D. Dunwalke Grace's Maggie					
*†Dunwalke Bonny Queen	7	305	Dec	707	38	13122	649
†Dunwalke Charity	Jr2	109	Dec	963	57	3548	173
†Dunwalke Charm	Jr2	50	Dec	1129	49	1783	76
s. Dunwalke's Leader's Governor		D. Charm of Milestones					
†Dunwalke Chick	Jr2	23	Dec	827	35		
s. Dunwalke's Leader's Governor		D. Flat Brook Playmate					
†Dunwalke Clarabelle	Jr2	67	Dec	1104	50	2442	109
s. Hominy Hill Rex		D. Dunwalke Abella					
†Dunwalke Coral	Jr2	43	Dec	1088	53	1459	70
s. Hominy Hill Rex		D. Dunwalke Sweet Maggie's Melody					
†Dunwalke Crescent	Jr2	180	Dec	721	41	4978	256
*†Dunwalke Governess's Daughter	8	305	Dec	896	41	14532	642
*Dunwalke Maggie's Flute	7	48	Dec	2252	101	3244	144
s. Flying Horse King's Leader		D. Dunwalke Maggie's Daughter					
*†Dunwalke Maggie's Souvenir	9	75	Dec	1381	68	3436	167
s. Lagrange Lynbrook Melody		D. Imp. Dunwalk Sweet Maggie					
*Flat Brook Playmate	5	63	Dec	2166	19	4338	182
s. Chinquapin Levity Prince		D. Glenburnie Jessie					
Foremost Footprint's Dawn	Sr2	365	Nov	605	31	16043	739
*Foxburg's Knight's Pozy	Sr4	135	Dec	1687	92	8205	405
s. Pine Manor King's Knight		D. Foxburg's Africander's Flower					
*†Fresno Chieftain's Viva	5	36	Dec	1849	95	2106	107
s. St. James Champion's Chieftain		D. Fresno Melvin's Viva					
*†Greenway Queen Dairymaid	5	305	Dec	208	12	11289	601
*†Junebelle of Milestones	9	32	Dec	1632	69	1674	71
s. Hilltop Butterfat Senator		D. Nancy Bell of Milestones					
*†Lilac of Milestone	8	100	Dec	1172	66	4101	219
*†McAfee's Ellen	7	151	Dec	990	47	5741	271
*McAfee's Hildreth	7	191	Dec	1167	66	8364	438
*Monterey Viburnum	Jr2	186	Dec	1034	57	7138	342
*¶Mulhocaway Butterfat Rosetta	6	63	Dec	2158	103	4216	195
s. Clara's Heartsease Butterfat		D. Mulhocaway Butterfat Rosette					
*†Owen's Place Royal's Venus	6	121	Dec	1243	64	5214	263
s. Pine Manor King's Royal		D. Owen's Place Monarch's Dipper					
*Rycklaver D. Lucy	Jr4	96	Dec	1507	91	5265	291
†Rycklaver Radiant Actress	Jr2	108	Dec	1119	63	4145	221
†Rycklaver Radiant Star	Jr2	118	Dec	771	43	3195	172
†Spar Hill Hyacinth 5th	Jr2	305	Sept	132	6	9883	486
*†Spring Run Noble's Primrose	5	305	Dec	97	5	11926	593
*Spruce Run C. H. B. Cherry	5	210	Dec	1673	83	13437	618
*Sunnyfield Golden Marose	7	318	Dec	1506	76	18448	857
*Welcome In Royal Hollara	Jr3	365	Nov	675	43	17008	889

Durrenberger, F. W., Mr. & Mrs., Firremda Farms, North Greenbush, N. Y.

¶Coronation Adeline	Sr2	305	Oct	66	3	8971	462

§Eldridge, H. L., Washougal Farm, Washougal, Wash. ARHT

†Candybelle of Washougal Farm	Jr2	280	Nov	758	38	8068	361
Honibell of Washougal Farm	Jr3	365	Nov	221	10	9249	409
*†M. Cecelia of Washougal Farm	Jr3	125	Nov	1019	40	4900	194
†Merrisweet of Washougal Farm	Sr2	305	Nov	321	18	7066	330
†Mimzy of Washougal Farm	Jr3	195	Dec	872	46	6848	333
*†Muguet of Washougal Farm	Jr4	128	Aug	891	40	4972	204
s. Lad's Major of Washougal Farm		D. Valley View's Elegance					
†Mymaid of Washougal Farm	Sr3	154	Oct	935	50	6025	258
†Mystar of Washougal Farm	Sr2	305	Dec	411	18	7711	340
*Paquita of Chicona	Jr4	365	Nov	292	18	11032	552
Parmela of Chicona	Sr3	365	Dec	284	17	8601	483
*†Rocca of Washougal Farm	Jr4	101	Dec	1254	54	4871	210
*†Valley Pride's Maisie	6	305	Oct	98	4	8826	375

§Elliott, James R., Perkiomenville, Pa. ARHT

*†Corona's Lively of Norwood	8	305	Nov	463	28	11215	515
†Royal Czar's Ellen	Sr2	305	Oct	217	11	7910	411

§Elliott, James R. & Dorothy F., Perkiomenville, Pa. ARHT

*†Hope's Eastern Lilac	5	305	Oct	223	13	10398	546
*†Rossani's Pride of Upson Downs	Sr4	290	Nov	654	43	10188	524

§Elwood, E. Ellis, Elwood Homestead Farm, Fort Plain, N. Y. ARHT

*†Cherub's Supreme's Buttercup	Sr3	305	July	247	13	6957	366
*†Cherub's Supreme's Duchess	Sr3	305	Sept	158	8	6506	341
s. Lynbrook Cherub's Supreme		D. Melody Cherub's Duchess					
Keystone's Melvina	Jr2	365	Aug	282	19	7393	418

§Erb, L. W., Daybreak Farms, Salem, Oregon. ARHT

*†Elisha's Pansy	Jr4	131	Oct	686	44	4066	221
†Erb Farms D. Bubbles	Jr2	122	Dec	652	35	2835	136
s. Wandamere Diplomat		D. Deer Creek Bubbles					
†Erb Farms D. Doris	Jr2	83	Dec	759	38	2379	113
s. Wandamere Diplomat		D. Dimple Butte's Doris					
†Erb Farms D. Lass	Jr2	110	Dec	824	42	3193	165
†Erb Farms Lily	Jr3	90	Dec	948	50	2910	164
s. Cutie's Major		D. Clover Ridge Beauty					
†Erb Farms Rose	Jr3	126	Dec	937	47	4274	213

§Erf, Cora, Marguerite C., Elzy W. & Norma, Chestnut Ridge Farm, Bellevue, Ohio. ARHT

†Chestnut Ridge Hetty Konnie	Jr2	55	Dec	828	35	1539	69
s. Kenmar Hills Prediction Solomon		D. Chestnut Ridge Majoree's Hetty					
*†Chestnut Ridge Majoree's Hetty	Sr3	142	Nov	780	40	5120	223
†Chestnut Ridge Murna's Hattie	Jr2	77	Nov	738	36	2222	116

§Evans, John, Hickory Hill Farms, Ashland, Ky. ARHT

†Hickory Hill Delene	Jr3	53	Nov	1194	50	2034	89
s. Langwater Onward Lad		D. Hickory Hill V. Delilah					
†Hickory Hills D. Kolene 2d	Jr3	98	Oct	973	41	3453	137

§Farnsworth, Phyllis B., Feeding Hills, Mass. ARHT

†Lone Maple Butterfat Clara 2d	Sr2	85	Nov	1068	48	3180	139
s. Two Brooks Norseman		D. Lone Maple Butterfat Clara					

Felts, Barbara Anna, Candler, N. C. ARHT

Valkyrie Southern Asia	Jr4	44	Dec	871	47	1269	73
s. Quail Roost Master Fred		D. Valkyrie Dixie Asia					

§Ferguson, Jim, Fer-Manor Guernseys, Mount Vernon, Wash. ARHT

*†Cedardel Coleen	5	92	Dec	1211	65	4023	247
s. Susie's Sam		D. Kendall's Libie					
*†Fer-Manor Bernadette	Sr4	130	Dec	917	59	4869	299
*†Fer-Manor Canadian Hope	Jr3	117	Dec	1151	60	4855	234
†Fer-Manor Jule	Sr2	305	Dec	156	11	7281	424
*†Fer-Manor Martha	Sr3	109	Dec	1081	63	4079	212
†Fer-Manor Paula	Sr2	81	Dec	1147	61	3058	150
s. Lulu-Belle's Lad of Fer-Manor		D. Fer-Manor Paulette					
*†Fer-Manor Sheila	Sr4	80	Dec	1076	59	3114	176
s. Chuckanut Lace's Lad		D. Cedardel Lady Caroline					
*†Fer-Manor's Nettie	Jr4	144	Dec	994	53	5247	288
*Kendall's Juanita	9	365	Nov	384	26	11969	717

Fleming, M. C., Wandamere Farms, Troutdale, Oregon.

Ivy Oak Annabelle's Anita	8	104	Dec	1899	67	5845	243
s. Wandamere Auburn's Douglas		D. Sheldon's Annabelle					
*Ivy Oak Peggy's Petal	Jr4	149	Dec	1282	75	7057	367
*Lieutenant's Ada	8	234	Dec	1334	75	11989	656
*Mithoefer's Mayette	6	303	Dec	1108	51	14160	618
Twin Cedar Alberta	Jr4	264	Dec	1164	53	14937	586
Wandamere Anson's Bona	Jr3	132	Dec	1390	62	6382	288
s. Wandamere Anson		D. Bona of Chicona					
*Wandamere Anson's Phyllis	Jr3	204	Nov	784	42	9145	469
Wandamere Anson's Veronica	Jr3	347	Dec	677	44	12240	663
*Wandamere C. Mary Lou	5	259	Dec	1065	54	11420	565
Wandamere Damo	Sr3	295	Dec	991	54	12400	647
Wandamere Lad's Rosalie	Sr4	97	Dec	1417	76	4752	222
s. McDonald Farms Dairy Lad		D. Valley Pride's Rosetta					
*Wandamere Linneta C	Sr4	237	Dec	1458	61	14442	594
Wandamere Matchless Bonnie	Sr2	86	Nov	1012	44	3244	132
Wandamere Matchless Linney	Jr4	86	Nov	1395	62	4492	184
Wandamere Ribbon	Jr4	105	Dec	1067	53	4246	237
s. Wandamere Phylliston		D. Wandamere C. Rosette					
Wandamere Sharlette	Jr3	108	Dec	1282	65	4863	219
s. Wandamere Anson		D. Ivy Oak Girlette's Sharlette					

Foremost Guernsey Association, Incorporated, Hopewell Junction, N. Y.

Foremost Acme's Rosula	Jr2	261	Dec	880	44	8400	366
Foremost Acme's Shirley	Jr4	37	Dec	1253	54	1474	64
s. Foremost Acme		D. Brooknill Shirley					
Foremost Acme 5th's Adrienne	Jr3	145	Dec	1152	55	6010	255
Foremost Comet's Julia	Jr3	362	Dec	926	54	12899	694
Foremost Comet's Kedoria	Jr4	71	Dec	1085	59	2607	139
s. Foremost Comet		D. Supreme's Kedoria					
Foremost Comet's Quantity 2d	Jr2	261	Dec	809	45	7806	389
Foremost Comet's Tunice	Sr3	192	Nov	794	41	6358	292
*Foremost Comet's Typette	5	365	Nov	453	26	13194	692
*Foremost Crown's Faithful	7	49	Nov	1791	73	2747	116
s. Foremost Crown Prince		D. Superb's Faithful					
Foremost Crown's Faithful 2d	Sr2	365	Nov	583	28	13576	624
Foremost Footprint's Alexandra	Sr3	365	Dec	737	42	13573	675
Foremost Footprint's Daffodil	Sr2	113	Dec	1012	49	3898	172
Foremost Footprint's Geraldine	Jr3	338	Dec	1025	53	12563	569
Foremost Footprint's Julietta	Sr2	365	Nov	90	5	10996	567
Foremost Footprint's Trixie	Jr2	365	Dec	567	29	10310	478
Foremost Honor's Rosina	Sr4	365	Dec	99	5	11599	558
Foremost J. C.'s Cloreen	Jr2	78	Dec	968	44	2601	119
s. Foremost J. C.		D. Foremost Cloreen					
Foremost J. C.'s Hagar	Jr2	177	Dec	884	43	5431	256
Foremost J. C.'s Janie	Jr2	173	Dec	1082	49	6149	252
**Foremost Quantity	10	127	Dec	1621	70	7130	288
*Foremost Regal's Ranee	Sr4	311	Dec	930	49	13260	643
*Foremost Royal's Faithful	Sr4	104	Dec	1453	62	5313	218
s. Foremost Royal Valor		D. Foremost Faithful					

*Foremost Royal's Sallie Lou	6	48	Dec	2082	97	3068	145
s. Foremost Royal Valor	D. Foremost Sallie Lou						
*Foremost Royal's Topsy	5	99	Dec	1465	70	4944	234
*Foremost Sarabella	8	261	Dec	1300	71	14257	690
Foremost Valor's Faith	Jr2	148	Dec	886	46	4432	213
Gardenville Queen Wynona	Jr3	365	Dec	369	22	11291	523
Hagan Farms Marjorie	Jr2	365	Dec	843	48	13341	651
High Mowing Diamond Cynesta	Jr3	365	Dec	376	19	14688	650
Ira's April Blossom	Sr3	365	Nov	144	7	11318	519
Langmore A Nira	Jr3	325	Nov	766	40	13464	623
*Strongheart's Design	7	211	Dec	1104	60	8984	443

Forges Farm, Incorporated, Plymouth, Mass.

*Basquaerie Janearius	7	245	Dec	1346	57	14074	547
*Forges Betty Royal	Jr3	109	Dec	1411	79	5822	302
Forges Colleen	Jr2	146	Dec	1125	57	5575	250
Forges Daintiness	Jr2	88	Dec	1233	48	3578	144
s. Langwater Senator	D. Wethersfield Hilda						
*Forges F. H. Ethel	Sr3	101	Dec	1520	62	5401	226
s. Flying Horse Promise	D. Rosewald Ethel's Vanity						
*Forges F. H. Evelina	Sr3	365	Nov	18	1	13584	717
Forges F. H. Lassie	Jr2	365	Dec	275	16	11620	595
Forges F. H. Vanity	Jr2	128	Dec	953	42	4706	224
*Forges Finality	Sr3	233	Dec	1060	55	10743	532
Forges Levity Belle	Jr2	354	Dec	746	45	11137	595
Forges Lightness	Jr2	279	Nov	825	43	9438	443
Forges Loveliness	Jr2	321	Dec	771	46	9724	523
*Forges Marla	Sr4	201	Dec	1014	52	9979	490
*Forges Parity	7	199	Dec	1196	62	10327	504
Forges Proxy	Jr2	365	Nov	163	9	10947	581
*Forges Renetta	6	149	Dec	1278	60	7599	344
*Forges Rose Bell	Sr4	250	Dec	1069	48	11313	476
*Forges Royal Lady 2d	Sr3	191	Dec	931	56	7816	444
Forges Royal Lillian	Jr2	53	Dec	1221	52	2072	95
s. Forges Prince Royal	D. Forges Finality						
*Forges Studio Bell	Sr4	55	Dec	1861	77	3147	138
s. Rosewald Bell Boy	D. Forges Actress						
*Forges Tilly Prim	7	221	Dec	1028	51	10833	527
*Ladderlook Narcissus	7	97	Dec	1498	60	5057	204
s. Ladderlook Wisdom	D. Ladderlook Lady Nereid						

Forsythe, A. H., Locust Lane Farm, Medford, N. J. ARHT

†B. B. C.'s Quoexin Agnes	Jr2	50	Dec	946	42	1504	67
s. Brian Boru Contemptible	D. P. H. Abbess of Locust Lane						
†C. C's Quoexin Lydia	Jr3	305	Nov	56	3	6635	355
†Hero's Quoexin Mayflower	Sr2	305	Aug	430	20	9292	421
†P. H. Poundstock of Locust Lane	5	305	Aug	181	10	8123	393
*†Raider's Quoexin Lydia	Jr3	305	July	33	1	7884	397
*Raider's Quoexin Mignonette	Sr3	345	Aug	377	24	8524	465
Vesta of Locust Lane	Jr3	365	Oct	258	15	8987	477

§Forsythe, A. H. & D. H., Locust Lane Farm, Medford, N. J. ARHT

†Locust Lane Madeline	Sr2	305	Sept	298	19	6029	322
†Locust Lane May	Jr2	305	Aug	281	12	6546	316
†Locust Lane Merry Girl	Jr2	305	Aug	95	6	8083	422
Royal Leader's Marcia	Jr3	365	Sept	485	28	9858	518

§Forsythe, D. H., Locust Lane Farm, Medford, N. J. ARHT

†Maggie of Locust Lane	Jr3	305	Aug	31	1	6275	337
s. Freddie's Quoexin Aristocrat	D. Locust Lane Maggie 2d						
†Raider's Quoexin Cherub	Sr2	305	Aug	219	10	7498	327
†Vanity of Locust Lane	Jr3	305	Aug	340	20	6234	351

§Fort, L. W., Fort's Guernsey Farm, Great Falls, S. C. ARHT

†Dukes Dale Bright Lydia	Sr3	64	Dec	831	44	1723	84
s. Janet's Bright Lad	D. Rivelon Farm Lydia						
†Kerr's Foremost Maxim's Alice	Jr2	57	Dec	947	54	1727	91
s. Klondike Hollimost's Chieftain	D. Summeridge Maxim May						
Rock Springs Madge	Sr4	181	Dec	776	47	5102	255

§Foster, Robert M., Foster's Farm, Landrum, S. C. ARHT

†Foster's Maxim Bonnie	Jr2	305	Oct	208	12	7575	385
†Foster's Maxim Jennie	Jr4	113	Dec	805	42	3542	156
s. Bryn Du Maxim Dodsworth	D. Mildred of McNaughton Farm						
†Foster's Noble Maxim Mickey	Jr2	305	June	336	15	6077	289
*†Foster's Noble Maxim Mickey	Jr3	116	Dec	737	42	3354	163
s. Quail Roost Noble Max	D. Mildred of McNaughton Farm						
†Harley's Alice	6	92	Dec	644	41	2210	144
s. Harley's Fred	D. Alice of Connemara Farms						
*†Mildred of McNaughton Farm	11	242	Oct	890	40	9304	381

Fuller, Alvan T., Runnymede Guernsey Farm, North Hampton, N. H.

Runnymede Mattie	Jr4	365	Nov	187	9	10265	488
†Runnymede Selicite	Sr4	305	Oct	171	8	7357	381

Fuller, Hester & Parrish, Fuller Farms, Shelbyville, Ind. ARHT

†Barbra-Lee of Brandywine	Sr3	87	Nov	894	40	3087	139
s. Norol's Foremost Acme	D. Ver-Lo-Lew Elnora						
*†Empress Marmoo of Waterloo	6	73	Nov	1441	62	3666	161
s. Conqueror of Waterloo	D. Empress Moo of Waterloo						
Fuller Farms Golden Annabell	Sr2	365	Nov	229	12	9946	448
†Fuller Farms Keo Carol	Jr2	83	Oct	787	35	2184	96
Fuller Farms Keolyn	Jr2	365	Oct	171	9	8754	401
s. McDonald Farms Keynoter	D. Fuller Farms Carolyn						
*Fuller Farms Patricia	Jr3	207	Oct	766	44	7663	379
*Maybellet of Twin Locust	Jr4	327	Sept	55	2	8940	398
McDonald Farms Pre Norose	Jr2	111	Nov	869	51	3974	207

§Funk, J. E. & L. E., Prairiemede Farms, Windsor, Mo. ARHT

*†Prairiemede's Lady	Jr4	127	Dec	801	43	3747	187
s. Meadow Lodge King's Horatio	D. Lake Ozark Maid						
†Prairiemede's L. Seraph	Jr2	118	Dec	830	37	3043	133
s. McDonald Farms King Lauren	D. Prairiemede's Golden Rod						
†Prairiemede's L. Sillette	Jr2	82	Nov	672	36	2000	101
†Prairiemede's Peggy Joan	Sr2	305	Nov	281	17	6940	354
*†Prairiemede's Peggy Sue	Jr4	122	Dec	902	40	3812	156

Gaylord, E. K., Gaylord Guernsey Farms, Oklahoma City, Okla.

Gaylord Bell Boy's Polly	Jr2	365	Dec	306	18	10353	491
Gaylord Bom's Patience	Jr4	324	Jan	666	41	11417	580
Gaylord Husky's Flamingo	Sr2	232	Jan	1001	48	8945	401
Gaylord Jubilant's Charming	Jr3	365	Nov	14		7414	337
Gaylord Levity's Pastel	Jr4	246	Jan	1069	54	10706	444
Gaylord Moonlight's Beth	Jr2	345	Jan	1006	51	14318	611
*Gaylord's Dixie's Tulip	7	272	Nov	732	44	12927	677
*Gaylord's Florette	7	365	Dec	472	28	16494	850
*Gaylord's Golden Agnes	5	285	Jan	1046	46	13475	535
Gaylord's Golden Paula	5	365	Jan	130	7	12347	579
*Gaylord's Husky's Flame	8	365	Dec	211	10	14874	630
Gaylord's K. M. Annabelle	Jr2	195	Jan	990	45	7040	289
Gaylord's K. M. Claudia	Jr2	215	Jan	800	42	6657	308
Gaylord's K. M. Marjorie	Jr3	166	Jan	831	50	5457	257
Gaylord's K. M. Pandora	Jr2	317	Jan	843	47	10170	462
Gaylord's O. K. Choice	Jr2	97	Jan	1003	50	3515	155
s. Gaylord Squire's Honor	D. Gaylord Jubilant's Charming						
Gaylord's O. K. Doreas	Jr2	345	Jan	812	47	11200	519
Gaylord's O. K. Flirt	Jr2	365	Jan	274	14	10234	430
Gaylord's O. K. Topsy	Jr2	365	Jan	142	7	14254	601
Horse Shoe F Tootsie	Sr4	365	Jan	53	2	12061	533
*Wistaria Flora Vista	7	251	Jan	940	42	11107	437

§Gehres, Otto, Wrendale Farm, Wren, Ohio. ARHT

*†Wrendale Dairymaid	8	88	Dec	1822	85	5259	264
s. Franchester Consultant	D. Wrendale Daisie						

§Gehres, Otto & Sons, Wrendale Farm, Wren, Ohio. ARHT

*†Val-lea Brazor Pansy	Jr3	129	Nov	724	40	3941	197
*†Val-lea Triumph Sparky	Sr3	49	Dec	1776	87	2666	130
s. Windale Triumph Primate	D. Val-lea's Sparkler						
†Wrendale Hoppette	Sr4	234	Dec	767	42	8200	376
†Wrendale Lulu	Sr2	305	July	521	23	9642	428
*†Wrendale Lulu	Sr3	135	Dec	1034	45	5437	218
*†Wrendale Starlet	Sr3	71	Dec	1230	54	2849	126
s. Green Meads King Favor	D. Wrendale Sylvia's Star						

§George, Marcia E. & Stephen, Edith F. G., Lynbrook Farm, Southboro, Mass. ARHT

*†Janet's Joanna of Schonowe	6	177	Dec	831	42	6936	339
*†Lynbrook Cherry Recollection	8	61	Dec	1482	61	2974	133
s. Lynbrook Hannabul	D. Lynbrook Recollection 2d						
*†Lynbrook Lad's Cherry Anna	Sr4	37	Dec	1295	53	1521	63
s. Coronation Supreme Lad	D. Lynbrook Cherry Anna						
*†Lynbrook Lad's Melody	Sr3	116	Dec	862	45	3944	182
*†Lynbrook Lady Pauline	Jr3	88	Dec	1229	54	3814	169
s. Argilla Philosopher	D. Lynbrook Prairie Recollection						
*†Lynbrook Levity's Perfection	Sr4	214	Dec	898	43	7526	322
*†Lynbrook Levity's Precept	5	194	Dec	1029	53	8118	386
†Lynbrook Majestic's Bella	Jr2	111	Dec	674	35	2689	130
†Lynbrook Majestic's Harmony	Jr2	111	Dec	751	46	3104	155
†Lynbrook Majestic's Joanna	Jr2	179	Dec	738	42	5339	276
†Lynbrook Philosopher's Fern	Jr2	37	Dec	984	40	1149	47
s. Lynbrook Philosopher	D. Lynbrook Cherry-Fern						
†Lynbrook Pride's Eloise	Jr2	193	Dec	852	45	6456	305
†Lynbrook Reliance's Annette	Jr2	209	Dec	661	40	5648	292
†Lynbrook Reliance's Rosemary	Jr2	41	Dec	954	50	1217	64
s. Lynbrook Anita's Reliance	D. Lynbrook Cherry Recollection						
†Lynbrook Royal Anna	Jr2	92	Dec	1155	48	3632	142
s. Lynbrook Prince Royal	D. Lynbrook Cherry Anna						

Gerry, Peter G., Lake Delaware Farms, Delhi, N. Y.

Lake Delaware Baroness	Jr2	355	Nov	137	8	8744	428
*L. D. Princess Maple	Sr4	365	Nov	108	5	10837	467

Geurkink, Larry, Enid, Okla. ARHT

¶Seco Rosalita	Jr2	305	Dec	101	5	8002	383

Gordon, Fred H., White Hall Farm, Brockport, N. Y.

Berta of Caldwell Place	7	222	Dec	1112	61	10648	545
*McDonald Farms Gov Jessie	6	191	Dec	1385	71	10302	466
Nodrog Admiration	Jr4	312	Dec	882	45	12495	592
Nodrog Adulation	Jr3	323	Dec	944	50	12932	632
Nodrog Animation	Sr3	214	Dec	1114	55	10167	446
*Nodrog Gratification	6	122	Dec	1650	79	7567	325
Old Acres R. Hester	Jr4	365	Dec	196	10	15289	731
Old Acres R. Margie	Sr3	365	Dec	122	6	18853	828

Grabowske, Louis & Leo, Aachen Farm, Merrill, Mich.

*Aachen Farm Donna	6	249	Nov	1079	44	12030	521
*Aachen Farm Patricia	5	205	Oct	865	43	8013	369
Aachen Farm Susie	Jr3	304	Oct	937	40	10858	441

§Graves, Alfred & Muriel & Luitje, Henry & Karl, Plainfield Guernsey Farm, Hale, Mich. ARHT

*†Ultra's S. Alpha	8	48	Dec	1402	58	2145	88
s. Cesor Pontiff's Ultra	D. Shawnee's Alpha						

§Grotenhuis, W. J., Suburban Dairy Farm, Jefferson, Iowa. ARHT

*†Suburban Butterfat Loretta	Jr4	207	Dec	993	55	7550	341

Guess, J. B., Jr., Edisto Farms, Denmark, S. C.

*¶Appin's Pansey	8	127	Dec	1263	62	6059	274
*¶Ben Tulloch Holly	Jr2	305	Nov	376	19	12402	588
*¶Edisto Farm's Adrine	Jr2	84	Dec	1169	59	3145	154
s. Clear Springs' Steadfast	D. Dukes Dale Defiance's Alphea						
Edisto Farm's Alva	Jr2	245	Dec	924	49	8179	397
¶Edisto Farm's Beautiful	Jr3	84	Dec	1495	64	4107	169
s. Edisto Farms Challenger	D. Improver's Betsey						
¶Edisto Farm's Charlotte	Sr2	122	Dec	1069	55	4285	210
†Edisto Farm's Debbie	Sr3	118	Dec	987	45	4357	185
¶Edisto Farm's Della Ann	Jr2	305	Nov	289	18	10916	533
¶Edisto Farm's Gay Anita	Jr2	266	Dec	1127	53	10580	435
¶Edisto Farm's Hermet	Jr3	305	Dec	74	3	10606	476
†Edisto Farm's Hester	9	116	Nov	820	45	3493	183
¶Edisto Farm's Ione	Sr2	98	Dec	1364	51	3795	148
s. Edisto Farms Challenger	D. Sunshine's Lucky Ida						
†Edisto Farm's Lustre Girl	Jr4	44	Dec	1634	78	2301	110
s. Edisto Farm's Nero	D. Edisto Farm's Lark						
¶Edisto Farm's Margie	Jr3	67	Dec	1305	60	2894	130
s. Cesor El Noce Maxim	D. Improver's Lady Mary						
¶Edisto Farm's Maxim Kite	Jr2	111	Dec	984	43	3782	157
¶Edisto Farm's Maxim Mira	Sr2	207	Dec	874	50	6458	320
¶Edisto Farm's Maxim Nancy	Jr2	305	Dec	407	17	10678	436
¶Edisto Farm's Nellie	Jr3	275	Dec	1052	70	10187	557
*Edisto Farm's Nero's Lena	Sr4	237	Dec	1417	74	12509	546
†Edisto Farm's Pinky	Jr3	137	Dec	665	43	3811	217
¶Edisto Farm's Prudence	Sr3	114	Dec	1118	53	4451	206
*Fairlee Acres Maxim Leona	8	256	Dec	1332	67	14378	646
†Gold Branch Gto D. A. Dairymaid	10	163	Dec	1026	51	6324	291
†Gold Branch M. G. A. D. Cassie	7	149	Dec	1034	46	5842	239
†Gold Branch R. A. D. Rachel	9	166	Dec	828	44	5708	260
†Gold Branch R. D. Maud's Pearl	9	56	Dec	1400	64	2568	115
s. Gold Branch A. D. Ranger	D. Gold Branch D. Maud's Pearl						

¶Pecan Hill's Vabant Jr2 305 Nov 15 8009 376
*¶Pecan Hill's Verbena 5 305 Dec 673 46 9980 573
¶Pet's Jewel of Twin Oaks 5 169 Dec 1227 75 7274 383
¶Sawaga Maywick's Dot 6 305 Dec 232 12 11398 593
¶Strouderest Kathrine 5 305 Nov 664 35 10880 509

§Guinther, Warren, Nevada, Ohio. ARHT

†Lone Pine D Ada Jr3 103 Dec 1002 47 3926 187
†Wernida Adonna Sr2 61 Dec 1539 55 3053 112
s. Lone Pine Noble Laddie D. Lone Pine Adaline
†Wernida Laddie's Monica Jr2 88 Dec 818 38 2495 116
†Wernida Laddie's Primrose Jr2 49 Dec 1021 42 1539 65
s. Lone Pine Noble Laddie D. Wernida Country Princess
†Wernida Squire's Annabelle Jr2 103 Dec 937 43 3323 144
s. Langwater Country Squire D. Top's Ada of Lone Pine

§Gustafson, Alfred N., Farelande Farm, Whitford, Pa. ARHT

†Colonial Hill Hughetta Jr2 31 Dec 864 39
s. Colonial Hill Sharp Hugo D. Colonial Hill Wanda
*Eulalie F. Knight Sr4 365 Nov 207 13 8696 450
Farelande Sally Jr2 187 Nov 664 35 5549 270
*†Grandview's Emerita Sr3 305 Nov 244 17 8929 531
*†Nit-a-nee Meadows Dolly 5 305 Nov 380 23 9017 431
Romulo's Minnie Jr2 365 Oct 190 8 6368 274
s. Goodleigh Romulus Romulo D. Nit-a-nee Meadows Dolly

§Haaf, Edward C., Conora Farm, Pickerington, Ohio. ARHT

†Cloa Ellen of Spring Dale Jr4 75 Dec 1318 51 3360 131
s. Antietam Crown Prince D. Cloa Ann of Spring Dale
†Conora C. Annetta Sr2 107 Dec 1146 47 4149 155
s. Raemelton Levity Coronal D. Elmbrook Annetta
*†Conora C. Bertha 5 245 Dec 708 43 9599 466
†Conora C. Corinna Sr2 305 Nov 111 5 8724 384
†Conora C. Gay Lady Sr2 305 Dec 620 31 9594 437
†Conora C. Iola Sr2 305 Nov 89 4 8157 389
†Conora C. Iona Jr2 190 Dec 759 36 5846 259
†Conora C. Olivia Jr2 305 Nov 301 15 7696 363
*†Conora Corinthian Nell Jr4 196 Dec 1033 61 7863 397
*†Conora Corinthian Olive Sr3 171 Nov 821 42 6978 294
†Conora Empress Bertha Jr2 199 Dec 578 36 5302 294
†Conora Empress Rosalind Sr2 74 Dec 670 35 2007 100
s. Kenmar Hilla Emperor Jim D. Wilema's Rex's Rosalind
*†Marben Ford Bonita 7 151 Dec 1141 57 7033 322

§Harms, John W., Oakhurst Farm, Savannah, Ga. ARHT

*†Fashion's Gipsy of Oakhurst 8 93 Nov 965 44 3454 155
†Oakhurst King's Bertha Jr2 305 Nov 229 14 6861 362
†Oakhurst Princess Gladis Sr3 65 Oct 855 42 2110 107
†Oakhurst Princess Grace Jr2 274 Oct 681 39 8515 428
†Oakhurst Princess Martha Sr2 59 Nov 779 38 1743 85
s. Prince Fashion of Oakhurst D. Oakhurst Master's Martha
†Oakhurst Princess Ruby Jr4 206 Nov 778 40 7548 359
†Oakhurst Valor's Dairy Lass Sr2 305 Nov 197 12 7180 362
†Oakhurst Valor's Darling Jr2 45 Nov 971 46 1409 67
s. Pine Manor King's Valor D. Oakhurst Eastern Dawn
†Oakhurst Valor's Gloria Sr3 305 Nov 428 23 9161 421
†Oakhurst Valor's Hope Jr2 305 Nov 88 5 9373 481
†Oakhurst Valor's Joan Jr2 305 Oct 46 3 7250 363
†Oakhurst Valor's Lena Jr2 305 Oct 320 20 7753 401
†Oakhurst Valor's Leta Jr2 36 Nov 919 43 1084 50
s. Pine Manor King's Valor D. Master's Oakhurst Lil
†Oakhurst Valor's Lida Sr4 20 Nov 810 41
s. Pine Manor King's Valor D. Oakhurst Princess Lottie

§Hatfield, Clarence, Jr., Wichita, Kans. ARHT

†Hershberger's Favor's Mabel 5 305 Nov 138 6 8596 368
†West Road Anna Mae Sr3 305 Nov 108 5 7401 378
†West Road Fancy Lady Jr4 249 Sept 634 38 6689 383
†West Road Marie Jr2 305 Nov 469 26 7539 359

§Hatheway-Steane Corporation, The, Corona Farm, Southwick, Mass. ARHT

*†Broad Hill Sapphire 6 294 Nov 695 41 11180 545
*†Broad Hill Stardust 7 20 Oct 833 43
s. Broad Hill Valor D. Broad Hill Endina
*†Corona's Annette Sr4 87 Nov 1182 67 3543 193
*†Corona's Jeannette Sr4 162 Oct 802 46 5117 259
*†Corona's Phyllis Jr4 72 Nov 934 42 2455 112
s. Challenger's Prince D. Princess Warrior's Regent
*†Corona's Rose Marie Jr2 147 Nov 734 39 4136 189
*†Corona's Rosette Jr4 79 Oct 809 43 2200 108
s. Challenger's Prince D. Broad Hill Stardust
†Corona's Surprise Jr2 288 Aug 345 23 5338 287
*†Lewellmond Lady Jane 6 268 Oct 796 48 9925 516
*†Lone Maple Butterfat Sally Ann 9 127 Nov 1115 56 5048 283

§Hawn, Albert L. & Dorothy N., Leaburg, Oregon.

†Cedarcroft Paradise Jr2 275 Nov 866 51 10536 532

Hayes, Kent B., Meadow Lodge Farms, Oklahoma City, Okla. ARHT

*Cooper's Marzie Doots 6 114 Dec 1272 69 5152 261
Curtiss Candy Apple Blossom Jr2 232 Dec 924 47 8174 357
*Langwater Halma 6 291 Dec 1033 45 13718 553
Meadow Lodge Climax's Flute Sr2 365 Dec 599 40 10504 560
Meadow Lodge Gay Hale Spot Sr2 132 Dec 872 48 4085 200
Meadow Lodge Gay Lute Jr2 177 Nov 872 40 5897 243
Meadow Lodge Gay Q. Sunlight Jr2 228 Dec 943 49 8522 372
*Meadow Lodge Halma Jr4 214 Dec 960 50 8574 397
Meadow Lodge Kalady Jr2 219 Dec 876 49 7331 351
Meadow Lodge Kalia Jr2 82 Dec 1324 51 3620 138
s. Meadow Lodge Rex's Kingmaker D. Meadow Lodge Play Girl
Meadow Lodge Kalma Jr2 365 Dec 176 8 13680 656
Meadow Lodge Kanna Jr3 365 Nov 282 15 11880 581
Meadow Lodge Kapture Jr2 124 Sept 865 43 4264 199
Meadow Lodge Kessa Sr3 314 Dec 611 41 9690 493
Meadow Lodge Kessta Jr2 228 Dec 894 49 7765 361
Meadow Lodge Klowna Sr2 275 Dec 821 48 9582 435
Meadow Lodge Koris Sr2 345 Dec 929 54 14650 697
Meadow Lodge Kubilee Jr2 191 Nov 656 40 5447 292
Meadow Lodge Kuline Jr3 365 Nov 253 16 9637 530
Meadow Lodge Kyrna Sr2 273 Dec 874 51 10427 467
*Meadow Lodge Lady Augusta Sr3 343 Nov 27 1 12223 567
Meadow Lodge Queen Girl Sr4 283 Dec 841 45 10747 484
*Meadow Lodge Queen Mella 6 226 Dec 862 49 8744 409
*Meadow Lodge Queen R. Myrna 8 344 Dec 828 45 15601 685
Meadow Lodge Tarolyn Jr2 330 Dec 723 40 10160 474
Nixon's Piper's Alethea Sr2 205 Dec 613 40 6217 312

*Riegeldaie Emory's Editha Sr3 291 Dec 847 48 10616 554
Riegeldale Maxim's Dorie Sr3 201 Dec 876 54 7789 373
*Wethersfield Lynette 6 251 Dec 859 44 11127 450

§Heydt, Ernest H., Meadow Creek Farm, Downingtown, Pa. ARHT

*†Allenby's Villetta 7 231 Oct 87 3 6385 320
*Aster's Nancy of Pine Grove 9 157 Oct 910 43 6438 274
*†Meadow Creek's Blue Bonnet 5 179 Oct 720 44 5803 297
*†Meadow Creek's Buttercup 5 246 Oct 634 42 7692 425
*†Meadow Creek's Digitalis Sr3 195 Oct 775 42 7036 305
†Meadow Creek's Eileen Sr2 305 Sept 5 5319 266
†Meadow Creek's Elinor Jr2 206 Oct 671 38 5344 285
Meadow Creek's Elsie Jr3 231 Oct 730 43 7581 400
†Meadow Creek's Emily Sr2 305 Sept 144 8 8623 458
†Meadow Creek's Estelle Sr2 83 Nov 852 39 2520 115
s. Riveredge Alert's Leader D. Allenby's Glorious
†Meadow Creek's Eva Sr2 305 Nov 39 2 5852 327
†Meadow Creek's Fern Jr2 71 Nov 972 48 2342 114
s. Riveredge Alert's Leader D. Marquis' Salette
†Meadow Creek's Fernelia Jr2 61 Nov 778 38 1531 76
s. Spar Hill Gem's Duke D. Meadow Creek's Blue Bonnet
†Meadow Creek's Flax Jr2 70 Nov 851 41 2126 101
s. Riveredge Alert's Leader D. Allenby's Villetta

§Hight, Francis, Sugar City Guernsey Farm, Nyssa, Oregon. ARHT

*†Maudine Z. of Sugar City Jr4 152 Dec 861 49 5738 298

§Hight, H. E. & Francis, Sugar City Guernsey Farm, Nyssa, Oregon. ARHT

†Sunbeam Z. of Sugar City Jr2 131 Dec 1090 46 4865 203
*Twin Springs Sunshine 7 172 Dec 862 47 6685 323
*†Westlynn Valor's Twinkle 6 157 Dec 938 48 6474 304

Holbrook, Donald E., Rolling Acres Farm, Clare, Mich. ARHT

*Rolling Acres Rev's Anna Jr3 365 Dec 28 1 10800 501
*¶Rolling Acres Rev's Ardis Sr3 305 Dec 148 7 8910 377
*¶Rolling Acres Rev's Pearl Jr3 279 Dec 778 40 9539 416
s. Argilla Reveille D. Rolling Acres Pearline
*Rolling Acres R. Hope Jr4 214 Dec 730 41 6179 329
¶Rolling Acres R. Paula Sr2 305 Dec 439 22 9528 439

§Holcomb, C. Lee, Greene, N. Y.

†Holcomb's Lady Jane Sr3 149 Dec 1061 51 6016 273
†Holcomb's Lady Janice Jr2 305 Nov 353 20 9695 492

§Holcomb, Earl W., Greene, N. Y.

†Holcomb's Dora Jr2 305 Nov 356 18 9471 419
†Holcomb's Peerless Geranium Sr3 305 Dec 503 29 10560 553
†Holcomb's Peerless Roxy Jr2 52 Dec 876 41 1435 68
s. Tarbell Farms Peerless Cyril D. Andy's Reward
†Holcomb's Peerless Sophia Sr2 305 Nov 131 8 9727 477
†Holcomb's Ultra Lobelia Jr2 133 Dec 692 38 3580 183
†Peerless Gay Gertie Sr4 305 Dec 151 8 7478 338
†Queen's Peerless Charity 5 65 Dec 1374 59 2924 131
s. Tarbell Farms Peerless Cyril D. Caesar's King's Queen

§Holcomb, Earl W. & Son, Greene, N. Y.

†Edgefields Doodle Jr3 35 Dec 1170 50 1306 56
s. Sunnygables Ramona's Snowman D. Riverview Matchless Phoebe
†Jerry's Hindsdale Angela Jr2 35 Dec 872 39 989 44
s. McDonald Farms Jerry D. Erin's Hindsdale Angela

§Holcomb, Lois M., Greene, N. Y.

Holcomb's Royal Eloise Sr2 114 Dec 979 46 3897 186

§Holcomb, Robert E., Greene, N. Y.

†Holcomb's Babette Jr2 305 Nov 78 4 7880 388
†Holcomb's Libbie 8 42 Dec 1348 69 1825 94
s. Grand Duke's Andy D. Ultra's Violet Cecile

§Holmes, P. A. & Son, Holmead Farm, Mount Vernon, Mo. ARHT

†Holmead Rex Arline Jr3 26 Nov 1040 42
s. Holmead Royal Rex D. Holmead Royal Arline
*†Holmead Rex Belle Sr3 47 Nov 1174 48 1810 76
s. Holmead Royal Rex D. Holmead Royal Belle
†Holmead Rex's Midge Jr3 235 Oct 859 42 7480 361
*†Holmead Rex's Princess Jr3 202 Nov 940 42 7513 346
*†Holmead Royal Arline 7 73 Nov 1200 57 3063 158
s. Meadow Lodge King's Royal D. Holmead Sultan's Queen
*†Holmead Royal Belle Sr4 297 Oct 1152 60 13163 703
*†Holmead Royal Betty Jr4 215 Nov 825 45 7245 416
Holmead Royal Jane Sr3 365 Oct 221 13 8624 499
†Holmead Royal Janice Jr3 91 Nov 1118 50 3497 179
s. Meadow Lodge King's Royal D. Wagemann's Jane
Holmead Royal Lenore Sr2 322 Oct 577 35 7218 446
*†Holmead Royal Opal 7 85 Nov 1184 54 3322 174
s. Meadow Lodge King's Royal D. Holmead Opal
*†Holmead Royal Princess 5 270 Sept 628 41 8119 441
†Holmead Royal Queen Jr2 305 Oct 201 11 6659 353
†Holmead Royal Ruby Jr2 280 Sept 624 35 6709 320
s. Meadow Lodge King's Royal D. Holmead Sultan's Topaz
*Parminter's Juanita 6 316 Oct 823 42 12653 621

§Holt, M. L., Columbia, S. C.

*Fairwold Maxmeadow Bella Sr4 142 Oct 963 46 5354 249

Hopkins, Delbert, Stroud, Okla. ARHT

Hopkins' Jane's Konnie 5 365 Nov 377 23 12166 590

§Huguley, M. C., Sr., My Own Guernsey Farm, Griffin, Ga. ARHT

*†Belmont View Nebula 7 145 Nov 919 41 5764 237
*†Knight's Anne Sr3 47 Dec 865 43 1341 71
s. Maxim Royal Duke D. Mirth's Ruth
*†My Own Dictator's Linda Lou Sr3 56 Nov 918 41 1715 82
s. Klondike Hollimost's Dictator D. Peter Pan's Polly Louella
*†My Own Dictator's Rose Sr3 67 Dec 805 40 2007 94
s. Klondike Hollimost's Dictator D. Glen Haven Rosalee
†My Own Dictator's Surprise Jr2 305 Nov 354 21 7313 376

§Jackson, John N., Freegrove Farm, Staunton, Va. ARHT

†Freegrove Fairy Jr2 66 Oct 813 40 1738 79
s. Klondike Hollimost's Tip-Top D. Diamond's Liddie
*†Freegrove Hope's Beauty 6 57 Nov 1162 62 2197 124
s. Quail Roost King Hope D. Elmkier's Maxim Snowdrop

Jackson, Ruth, Upaway Farms, Ashville, N. Y.

*Idylbrook Mistress Squaw	5	201	Dec	1383	85	11236	634
*Master Major's Helene	7	196	Dec	1140	71	9441	537
Upaway Finn's Minna	Sr3	29	Dec	1369	77		
s. Idylbrook Finn's Mona							

§Jenkins, C. L., Golden Hills Farm, Peru, Ind. ARHT

*†Alfacrest's L. P. Sue	Jr4	145	Nov	1013	55	6223	287
*†Big Springs Princess Julia	6	174	Nov	1173	57	8757	385
†Broadmoor Jewel	Jr3	116	Oct	834	42	3441	160
*†Brown Farm Deloras	7	240	Sept	985	57	9948	456
†Chedco Veronica	Sr4	236	Nov	281	17	6275	332
*Commando's Opanline	Jr4	365	Nov	24	1	13176	597
*†Fawn of Golden Hills	7	69	Nov	1034	48	2774	136
s. Topper of Golden Hills	D. Orpha of Ranier						
†Golden Hills A Cozy	Jr3	99	Oct	1087	54	3579	170
†Golden Hills A Lula	Sr2	42	Nov	832	40	1195	58
s. Pine Manor King's Ambler	D. Lulabelle of Parmerlee Place						
†Golden Hills B. Beatrice	Sr2	92	Oct	844	49	2532	122
†Golden Hills Mary Charlotte	Sr2	267	Nov	586	36	7683	391
†Golden Hills S Rose	Jr2	55	Nov	809	35	1596	65
s. Wey Acres Levity Sheik	D. Alfacrest's L. P. Sue						
†Golden Hills S. Tena	Jr2	65	Oct	746	39	1756	88
s. Wey Acres Levity Sheik	D. Titan's Bobbie of Crane Farm						
*Leafy Lane Radience	5	297	Oct	730	44	10256	478
*†Leahaven Brilliant	5	305	Nov	175	9	11000	505
*†Lulabelle of Parmerlee Place	6	69	Nov	1190	66	3098	155
s. Mortimer Moe	D. Lady of Willow Creek Acres						
†Manor Lodge Joette	Sr2	78	Nov	773	42	2580	123
s. Bolendale Leader's Jubilee	D. Proud Mary Dolly of Ernst Farm						
*†Maple Place Prince's Easter	5	292	Nov	78	3	8564	442
†Normandy Leona Maiden	Sr2	137	Nov	610	39	3532	195
*†Perego's Sybil	7	30	Nov	1305	71		
s. Prince Herod of Boy Ayre	D. Perego's Nancy Queen						
*Rosemont Moe	9	178	Oct	1120	53	8011	355
Signet's O Edwina	Jr2	327	Nov	580	38	8762	471
*†Starr Farm Lucky Rose	Sr4	273	Oct	793	41	9139	456
*†Tranquil of Leafy Lane	Jr4	151	Oct	1117	52	6342	299

Jenkins, C. L. & Moy, Julius, Golden Hills Farm, Peru, Ind. ARHT

Bryn Du Templar's Saucy	Jr2	157	Nov	794	43	5994	283
s. Bryn Du Golden Templar	D. Bryn Du Serenity						
†Starr Farm Bara Belle	Sr2	20	Nov	803	38		
s. Langwater Pluto of Starr Farms	D. Starr Farm Miss Barbara						

§Jennings, George & Son, Francene Guernsey Farm, Galloway, Ohio.

*¶Ad's Beauty	5	305	Dec	86	4	9122	449
¶Ken-Edin Captain's Pansy	Jr2	62	Dec	1142	44	2266	87
s. Gayhead's Capt. Lee	D. Ken-Edin Belle						
¶Nick's Marie of Francene	Jr2	120	Dec	1041	51	3952	180
s. Nick of Francene	D. Creditor's June Marie						
¶Nick's Saphire of Francene	Jr2	64	Dec	1055	50	2141	103
s. Nick of Francene	D. King's Viola Saphire						
¶Pat of Francene	Sr2	256	Dec	795	40	7812	394

Jennings, R. R., Jacksonville, Fla. ARHT

*¶Dinsmore Holtra Griselda	5	305	Oct	35	2	10666	487
Lakemont Anthony's Pauline	Jr3	365	Oct	364	23	8675	514

Johnson, Andrew J., Clay Hill Farms, Ravenna, Mich. ARHT

Clay Hill Donna	Sr2	74	Dec	1110	48	2648	121
s. Langwater Valcrest	D. Clay Hill E. Gem						
Clay Hill Fawn	Jr4	92	Dec	1206	63	3551	189
s. Langwater Valcrest	D. Clay Hill Merry Star						
Clay Hill May Queen	Jr2	46	Dec	991	47	1427	67
s. Langwater Valcrest	D. Clay Hill Linda						
Clay Hill Merrily	Jr2	91	Nov	853	41	2918	132
*Clay Hill Viola	5	184	Dec	1284	57	8624	419

Johnson, Arnold S., Millington, Md. ARHT

Gayhead's Loyal Eva	Jr2	226	Dec	885	42	7447	324
Langmore F. L. Amber	Jr2	92	Dec	1333	55	3908	159
s. Langmore Ambition	D. Langmore Famous Liberty						
Springside Betty	Jr3	166	Dec	982	50	5664	268

Johnson, Gerald F., Allerton Hill Farm, Lebanon, N. J. ARHT

†Allerton Hill Butterfat Elsie	Jr2	60	Nov	833	45	1714	86
s. Kilmac Patrick	D. Braylan Butterfat Fanny						
Allerton Hill Governor's Kathy	Jr2	47	Nov	978	39	1507	61
s. Kilmac Patrick	D. Green Meadow Governor's Freida						
*†Delwake Glory	Sr3	37	Nov	1115	52	1363	63
s. Governor of Covertry	D. Howella's Hazel						
Fairlawn Scarlet	Jr2	290	Nov	626	35	8581	396
*†Foremost Comet's Honoria	Sr4	42	Nov	1114	46	1597	69
s. Foremost Comet	D. Vassar's Honoria						
†Green Meadow Bonny's Kay	6	47	Nov	1068	52	1718	85
s. Mulhocaway Butterfat Bonny	D. Cloverknoll's Kay						
†Green Meadow Clara's B. Clara	6	159	Nov	865	40	6072	262
†Green Meadow Governor's Rose	8	88	Nov	1107	53	3699	174
s. Hilltop Governor Butterfat	D. Rose Len of Locust Level						
†Kilmac Noble's Eve 2d	7	177	Nov	882	46	6337	299
†Maple Knoll Whim Amy	Jr2	264	Oct	269	15	7302	366
Maple Knoll Whim Dimple	Jr2	26	Nov	808	39		
s. Whimsy Wistaria's White Oak	D. Maple Knoll Hi Nick						
*†Spruce Run Jesterbelle	7	138	Oct	1014	43	5639	264
†Wendymede Helen	5	103	Nov	846	45	3416	163
s. Kilmac Leader	D. Kilmac Marion						
†Wendymede Juliet	Jr4	120	Nov	768	43	4176	196
s. Kilmac Patrick	D. Kilmac Marion						
†Wendymede Pat	5	103	Oct	956	46	3599	160
†Wendymede Theo	Jr4	50	Nov	1178	47	1964	80
s. Kilmac Patrick	D. Kilmac Regent's Iantha						

§Kansas State College, Manhattan, Kans. ARHT

*†Kanstacol Dairymaid Ballet	Sr3	79	Aug	873	41	2939	118
s. Jo-Mar Dairymaid's Lad	D. Florrie's Lavender						
*†Kanstacol Dairymaid Halo	Jr3	122	Oct	933	42	4355	185
*†Liberty's Ivanelle	10	243	Nov	159	8	6346	270
Loraine of Streverling	5	365	Oct	137	5	8889	413

Katz, S. L., Fairlawn Farms, Port Chester, N. Y. ARHT

*Fairlawn Actor's Ithela	Sr4	365	Nov	905	47	12758	610
Fairlawn Actor's Joan	Sr2	59	Dec	1231	52	2150	93
s. Fairlawn Peerless Actor	D. Fairlawn H. Imogene						
Fairlawn Actor's Myrtle	Jr2	275	Dec	816	47	9408	448
Fairlawn Actor's Pansy	Jr2	121	Dec	1121	53	4679	214
*†Fairlawn H. Ismena	5	266	Dec	1034	54	11645	547
Fairlawn Hornet's Jane	Sr2	286	Dec	869	54	10302	561
Fairlawn K. Debutante	Jr2	365	Dec	578	35	12532	665
*Fairlawn K. Muriel	Jr3	196	Dec	1067	61	8389	421
Fairlawn K. Nancy	Jr2	365	Dec	425	27	11433	654
*¶Fairlawn Peerless Heliotrope	6	255	Dec	1032	64	12209	690
Fairlawn Performer's Melinda	Jr2	147	Dec	768	44	4318	217
*Gray Haven Argo's Aileen	5	128	Dec	1129	58	5671	256
*Gray Haven Argo's Pat	Jr4	299	Dec	773	48	10712	558
*¶Moreau Farms Kit	6	305	Nov	391	23	13603	709
*Moreau Farms Princess	Jr3	300	Dec	1135	64	13487	652
Moreau Farms Suzette	Jr2	365	Nov	410	18	12617	547
*¶Riegeldale King's Ladyship	6	305	Nov	165	10	10197	589

Kelly, Ross M. & Gladys, Gladmor Farm, Smithton, Pa.

High Mowing King's Encore	Sr2	110	Dec	977	45	3556	166
s. Green Meads King James	D. Corning Rex's Pollyanna						

§Kembel Brothers, Kembel's Stock Farm, Ritzville, Wash. ARHT

†Colleen's Sue	Jr3	26	Dec	897	52		
s. Robust of Thousand Springs	D. Pandora's Colleen						
†Jenny of Thousand Springs	Jr2	31	Dec	898	47		
s. Franchester Reflector	D. Janella of Thousand Springs						
†Lavonne's Linda	Jr2	48	Dec	988	50	1485	76
s. Robust of Thousand Springs	D. Special's Lavonne						

§Kendall, Henry P., Moose Hill Farm, Sharon, Mass.

†Burt's Lula of Sunny Slope	Sr4	266	Nov	567	40	8119	461
*†Moose Hill Olive	Sr3	81	Nov	951	44	2692	119
†Moose Hill Opera	Sr2	83	Dec	941	49	2477	121
s. Idylbrook Chieftain	D. Green Glen Alfreda						
†Moose Hill Oriental	Sr2	37	Dec	1044	44	1193	50
s. Idylbrook Chieftan	D. Moose Hill Lana						
†Moose Hill Phyllis	Sr2	139	Dec	834	41	3805	188
†Moose Hill Princess	Sr2	83	Dec	808	43	2224	117
s. Idylbrook Chieftan	D. Frankland Adelaide						
†Moose Hill Prudence	Sr2	61	Dec	924	41	1802	85
s. Idylbrook Chieftain	D. Moose Hill Gentle						

Kimberly, John R., Eskdale Farm, Tryon, N. C. ARHT

*Bonnie Lee Livia of Elm Echo	Sr3	355	Dec	1010	52	15947	704
Charlene of Joining Rivers	Jr3	161	Nov	983	48	6252	262
Clear Springs' Queen Peggy	Jr2	365	Nov	40	2	7494	439
*Eskdale Lad's Harriet	Jr4	133	Dec	1175	66	5521	280
Eskdale Maxim Governor's Floss	Sr2	223	Dec	905	50	7917	375
Eskdale Maxim Ollie	Jr2	153	Dec	1079	59	5911	278
*Kootem Farm Maxim Annette	Jr4	91	Dec	1390	66	4315	201
s. Quail Roost Choice Favor	D. Sally Rand of Glenwood						
Noble Max's Queen	Jr2	340	Dec	783	45	10760	550
Noble Max's Rose	Sr2	321	Dec	639	43	9044	539
*Riegeldale Benjamin's Orchid	5	241	Dec	928	47	9095	408
*Riegeldale Emory's Gladness	Sr4	171	Dec	902	55	6557	350

§Kingen, Darius, Kingendale Guernsey Farm, Muncie, Ind. ARHT

†Kingendale Levity's B	Jr2	219	Nov	784	41	6870	341
Kingendale Levity's Beth	Jr2	365	Sept	444	20	11527	556
*†Kingendale Levity's Lew	Jr2	40	Nov	1040	50	1360	66
s. Gayoso Levity Crown	D. Ver-Lo-Lew Mickey						
†Kingendale Levity's Nida	Jr2	305	Oct	552	26	8835	412
†Kingendale Levity's Reba	Jr2	305	Oct	182	9	8891	451
*†Kingendale Sevene	Jr4	305	Nov	560	28	12788	580
*†Lulubell's Nida Kay	8	305	Oct	811	36	14358	611
*†Princess' Betty Violet	9	225	Nov	738	41	9278	443

§Kingen, Darius & Son, Kingendale Guernsey Farm, Muncie, Ind. ARHT

*†Fairlawn K. Hedy	6	229	Nov	1126	61	12384	656
†Kingendale F. Princess	Sr2	105	Nov	930	43	3518	157
s. Lone Elm Federal	D. Kingendale Princess Betty						
Kingendale Levity's Jane	Jr2	167	Nov	996	49	5909	274
†Kingendale Levity's Lulu	Jr2	305	Oct	600	31	7900	383
†Kingendale Levity's Mirth	Sr2	305	Oct	43	2	8350	413
†Kingendale Levity's Sade	Jr2	209	Nov	738	37	6504	305
*†Kingendale Princess Betty	Sr3	305	Nov	430	28	11427	591

Klaus, Catharine E., Sunny Acres, Clinton Corners, N. Y.

†King's Kay of Sunny Acres	Sr4	94	Dec	937	44	3181	167

§Kleinhans, Joseph B., Dr. Kleinhans Farm, Herbster, Wis. ARHT

*†Kenmar Hills Prediction Calla	6	195	Dec	769	42	7529	380
†Lockshore King's Pan	Sr2	305	Nov	70	4	8590	433

§Kline, H. Dayne, Meadow Brook Farm, Benton, Pa. ARHT

†McDonald Farms Heir's Nymbia	Jr2	74	Dec	960	41	2347	97
s. McDonald Farms Heir	D. McDonald Farms Elma						
*†Robday's Fay	5	67	Dec	1330	53	2704	108
s. McDonald Farms Benton	D. Robday's June						

§Kline, R. E. & Son, Meadow Brook Farm, Benton, Pa. ARHT

*†Robday's Fable's Betty	Jr3	35	Dec	1294	65	1432	72
s. McDonald Farms Evolution	D. Robday's Fable						
†Unkledox Ida	15	27	Dec	1128	52		
s. Torobel	D. Unkledox Emma						

§Klode, Emil R., Klode Farms, Eagle, Wis. ARHT

†Klode's Lucky	Jr2	305	Oct	335	20	6893	277
s. K. Lane's Ringmaster	D. Ellen of Betts Homestead						
Klode's Proud Girl	Jr4	59	Nov	846	40	1791	81
s. Chief's Anthony	D. Morview's Lilly Juliana						
*Morview's Bella Becky	7	72	Dec	1019	45	2512	120
s. La Belle's King	D. Morview's Black Beauty						

§Knight, William W., Belmont Farm, Perrysburg, Ohio. ARHT

*Gabriel's June of Belmont	Jr3	303	Nov	112	5	7791	428
Gabriel's Nola of Belmont	Sr3	118	Dec	968	49	4408	220
s. McDonald Farms Gabriel	D. Sweepstake's Ola of Belmont						
Sweepstake's Bella of Belmont	Jr3	111	Dec	860	47	3819	197
s. Pine Manor Royal Sweepstake	D. King's Lulabelle of Belmont						
Sweepstake's Holly of Belmont	Jr3	56	Dec	894	44	1600	81
s. Pine Manor Royal Sweepstake	D. King's Hollyhock of Belmont						
Sweepstake's Lass of Belmont	Jr3	94	Nov	815	40	2924	153
*Sweepstake's Nevma of Belmont	6	263	Dec	928	46	10223	468

§Kohler, Theodore E., Marodore Farm, Groveport, Ohio. ARHT

†Marodore Hope	Jr2	67	Dec	907	43	1966	94
s. Langwater Marodore	D. Honorable Mandy						
*†Marodore Jan	Jr3	67	Dec	1189	48	2615	107
s. Langwater Marodore	D. Marodore Noble Jane						
*†Marodore Roena	Sr3	103	Dec	1065	53	4539	189
s. Langwater Marodore	D. Honorable Mandy						
†Queen's Acre's Fairfield Betsy	Jr4	305	Dec	238	15	8566	449

§Kraus, Gilbert J., Sugar Bottom Farm, Furlong, Pa. ARHT

*†Blakeford Lady Patina	Jr4	165	Nov	717	41	5833	291
†Doral S. Astor	Jr2	210	Dec	626	36	5320	257
†Hominy Hill Gerrie	Jr2	25	Dec	759	36		
s. Fairlawn Peerless Dictator	D. Playhaven Y. Geraldine						
†Hominy Hill Hilda	Jr2	25	Dec	811	42		
s. Riegeldale Coronation King	D. Hominy Hill Hester						
¶Liseter Princess Rose	Sr3	305	Aug	115	7	8249	488
*†Queen Helen of Berryhedge	8	144	Nov	893	42	4988	216
†Sugar Bottom Ellen	Jr2	58	Dec	765	44	1466	79
s. Hominy Hill Modeel Perky	D. Modeel R. P. Deshia						

Kuck, E. R., Brookside Farms, New Knoxville, Ohio. ARHT

¶Belle-Aire Doris	Jr2	121	Oct	989	43	4340	181
¶Belle-Aire Lila	Jr2	58	Oct	1070	41	1904	70
s. Brookside's Steadfast Bomber	D. Brookside's Lila						
¶Belle-Aire Oakie Flo	Jr2	192	Dec	890	46	7364	312
¶Flo Gold Almita	Jr3	305	Dec	28	1	7719	383
¶Flo Gold Flora	Jr2	67	Nov	920	40	2060	87
s. Flo Gold Ultimo	D. Brookside's Daisy Flo Gold						
*¶Flo Gold Mary Ann	Jr2	305	Dec	333	13	9418	359
†Flo Gold Noble Tina	Jr2	305	Oct	357	16	8488	359
¶Maple Lawn Suellen	Jr2	242	Dec	703	42	7677	363
¶Renown's Star Pansey	Jr2	243	Nov	139	7	5286	242

Lakewood Farm, Malcolm J. Boyle, Trustee, Mundelein, Ill. ARHT

*Alexander's Fred's Delight	Jr3	120	Nov	1409	61	6640	305
Bayville Maxprint Angela	Jr2	122	Oct	725	45	3218	156
*Cesor Penwyn's Paulette	9	127	Nov	996	47	5398	292
†Dorvillee Royal's Lula	Jr2	305	Nov	18	1	8749	419
*Gibbs Acres Pioneer's Patsy	Jr4	365	Nov	89	5	14310	714
†Lakewood Happiness Actress	Sr2	39	Nov	1033	42	1352	55
s. Lakewood Artless King	D. Lakewood Festival						
†Lakewood Hilary	Jr2	305	Nov	74	3	7170	306
Lakewood Honeydew	Sr2	187	Nov	715	41	6560	339
†Lakewood Humility	Sr2	305	Nov	143	7	8044	363
†Lakewood Humoresque	Sr2	305	Nov	261	12	8570	379
†Myersmead Royal's Velvet	Jr2	305	Nov	127	5	8580	414
*Neptune Rosalie Ginger	6	105	Nov	1370	70	5504	270
Sun-Blest Farms Glitter	Sr2	98	Nov	1118	50	3986	162

§Lambert, Perry H. & Dickerson, Max, Sunrise Farm, Hiawatha, Kans. ARHT

*†Boehle's Prince's Violet	Sr3	61	Dec	1050	51	2156	105
s. Quail Roost Lucky Prince	D. Boehle's Queen's Chene						
†Nick's Evelina	Jr3	58	Dec	911	46	1710	87
s. Vansdale Hercules' Nick	D. Butterfat Dauntless Everready						
*†Ransom Alma's Arlene	9	287	Dec	811	45	10255	528
*†Sunrise Amelia's Celia	Jr3	305	Dec	192	11	8269	406
†Sunrise Kitty's F. Katy	Jr2	102	Dec	612	35	2226	116

Lane, W. H. & Richard, Lane's Guernsey Farm, Camden, Ind.

Eagle Valley Joffre's Monnie	Jr3	73	Nov	1097	51	3043	140
s. McDonald Farms Joffre	D. Eagle Valley Hassan's Monnie						
*Flying Horse Master's Bloom	Jr3	153	Nov	840	44	5947	311
Lane C. Rilma	Jr2	61	Nov	1043	47	2199	103
s. Florham Commando Countryman	D. Cooper's Hilma						
Lane's C. Carol	Jr3	52	Nov	1045	52	1894	89
s. Florham Commando Countryman	D. Lane's Templar Goldie						
Lane's C. Charming Maid	Jr3	100	Nov	740	41	3366	182
Lane's C. Cora	Jr2	214	Oct	871	49	7397	382
Lane's C. Princess	Jr2	201	Nov	727	52	6874	377
Lane's C. Rose Lee	Jr2	214	Oct	833	47	7654	388
*Lane's Noranda Maiden	5	149	Nov	1100	60	7186	331
*Owen's Place Royal's Mamie	5	244	Nov	854	44	10905	542

Lang, Charles G., Langvalley Farm, Glenarm, Md. ARHT

*¶Langvalley Cherry Blossom	Sr3	265	Oct	1246	58	13733	604
Langvalley High Tide's Maggie	Sr4	246	Dec	1021	50	12419	576
Langvalley Levity Irene	Jr3	22	Oct	941	45		
s. Curtiss Franchester Levity Ace	D. Langvalley Irene						
Langvalley Levity Lute	Sr2	365	Nov	525	33	11143	572
¶Langvalley Levity Mazie	Sr2	304	Sept	298	16	7668	397
Langvalley Levity Moonstone	Sr2	318	Nov	780	41	11419	529
*Langvalley Levity Nanita	Jr3	163	Dec	960	49	6577	301
Langvalley Melba's Meadow-Dew	Jr2	72	Dec	1147	45	2792	117
s. Langvalley Melba's Levity	D. Langvalley Meadow-Dew						
*Langvalley Pansy	5	89	Dec	1319	63	4542	224
s. Caumsett King Royal	D. Langvalley Pickle Puss						
Langvalley Royal Agora	Jr2	229	Dec	971	43	9457	418
*Langvalley Royal Phelanor	Jr3	198	Nov	894	44	8062	375
*¶Woodacres Royal Lucy	7	235	Oct	983	46	11328	564

Lang, Robert A., Langvalley Farm, Glenarm, Md. ARHT

Langvalley Babelon	Sr3	365	Dec	103	6	12714	702
*¶Riegeldale King's Babette	7	219	Oct	795	47	8110	448

Lawrence, Leigh, Dairylou Farm, Herndon, Va.

Dairylou Dixieland Fashion	Jr2	320	Nov	1072	51	16161	685
Dairylou Dixieland Fawn	Jr2	334	Nov	796	42	12399	551
Dairylou Dixieland Ginger	Jr2	303	Oct	831	40	11196	502
*Dairylou Dixieland Joyce	Jr3	28	Nov	1437	58		
s. Caumsett Broadcaster	D. Benton's Lucky Lou						
Dairylou Dixieland Patricia	Jr2	330	Nov	1111	52	14977	652
Dairylou Southland Dora	Sr2	223	Nov	814	42	7792	362
Dairylou Southland Fern	Sr2	118	Nov	1185	56	4891	215
s. Caumsett Pioneer	D. Yeoman's Bali of Mt. Ararat						
Dairylou Southland Pride	Sr2	239	Nov	1014	55	9306	449
Dairylou Southland Star	Jr2	45	Nov	1392	64	1978	91
s. Caumsett Pioneer	D. Benton's Bright Lou						
Dairylou Southland Tidy	Jr2	70	Nov	1167	44	2777	106
s. Caumsett Pioneer	D. Benton's Valinda 2d						
Ideal's Champ's Heroine	Jr2	226	Oct	757	44	6768	346
Ideal's Risbecq's Norma	Sr2	237	Oct	817	43	8704	428
Ideal's Risbecq's Verda	Jr2	239	Oct	832	45	8962	430
Ideal's Traveller's Corlie	Jr2	262	Nov	821	41	9220	469
Ideal's Traveller's Pansy	Sr2	231	Nov	681	40	7959	414

§Leffler, Henry, Manor Lodge Farms, Marion, Ind. ARHT

†Clover Meads Snow Maid	Jr3	305	Dec	312	22	7771	415
†Fort Petticoat Farm's Express	Jr3	74	Dec	1167	53	3147	137
s. Golden Grange Alert	D. Kesswall's King's Helen						
*†Fountaine Periwinkle	10	31	Oct	1452	74		
s. Bethany Pilgrim	D. Fountaine Margarett						
†Manor Lodge Forward's Miss	Jr2	101	Dec	752	37	2849	126
†Manor Lodge Patroness	Jr4	100	Nov	895	42	3309	147
†Merm Farm Lucky Lass	Jr4	91	Dec	804	53	2830	164
s. Maple Lane Lucky's Laddie	D. Monarch's Dimple of Merm Farm						

LeParmentier, Rex O., "Wethersfield," Danvers, Mass.

*Groton House Caesar's Christie	8	213	Dec	1361	63	10185	436
*Minerva of The Glen	7	187	Dec	1061	54	8727	406
*Wethersfield Ego	9	219	Dec	794	40	8281	512
Wethersfield Eidelweiss	Jr2	206	Nov	762	42	5976	334
Wethersfield Elsner	5	53	Dec	1231	59	2021	97
s. Wethersfield Prince Charming	D. Wethersfield Leonie						
Wethersfield Erica	Sr3	164	Dec	870	46	5527	254
Wethersfield Ilo	Jr4	167	Dec	934	48	5871	289
Wethersfield Ionia	Jr4	67	Dec	1569	78	3208	161
s. Wethersfield James	D. Wethersfield Harriet						
*Wethersfield Legacy	7	174	Dec	863	44	5542	272
*Wethersfield Lilac	9	60	Dec	1361	55	2600	106
s. Wethersfield Bellarion	D. Wethersfield Rilma						
*Wethersfield Lizette	7	42	Dec	1404	55	1859	73
s. Wethersfield Bellarion	D. Wethersfield Rilma						
*Wethersfield Locket	7	187	Dec	866	44	7112	325
*Wethersfield Lozana	Sr4	365	Nov	111	6	10907	542
*Wethersfield Nita	6	350	Dec	876	47	12831	670
Wethersfield Patrician's Adele	Jr2	365	Nov	152	8	11398	560
Wethersfield Saphronia	Jr2	254	Dec	718	40	7967	442
Wethersfield Shirley	Sr2	190	Dec	767	41	5842	334
Wethersfield Sonia	Jr2	257	Nov	802	42	8389	418
Wethersfield Sybil	Jr2	236	Dec	858	41	8285	364

§Lewark, Verne A., Mr. & Mrs., Ver-Lo-Lew Farms, Anderson, Ind. ARHT

†Hoosier Pines P Betty	Jr2	49	Nov	901	39	1414	62
s. Golden Grange R. Patrician	D. Hoosier Pines Patty						
†Meadow Lodge Trelia	Jr3	112	Oct	1076	40	4221	157
*†Ringgold Hilda	Jr3	305	Oct	54	3	9943	494
†Ver-Lo-Lew B. Betty	Jr2	103	Nov	740	38	2855	132
Ver-Lo-Lew B. Dimple	Jr2	277	Nov	979	41	9883	395
†Ver-Lo-Lew B. Verna	Jr2	305	Nov	192	10	8069	360
*†Ver-Lo-Lew Mostvalorous	6	217	Oct	1199	43	10544	456

Liebers, Harry D., Est., "Skyline," Lincoln, Nebr. ARHT

*Skyline Just Luella	Jr4	35	Nov	1214	58	1380	66
s. McDonald Farms Justice	D. Linwood's Lustre						

Liebers, O. H. & Son, "Skyline," Lincoln, Nebr. ARHT

*Duke's Generous	6	365	Oct	170	10	16691	850
*Skyline Challenger's Bountiful	5	339	Nov	701	40	10956	557
Skyline Challenger's Coronet	Sr2	157	Nov	877	44	5499	246
*¶Skyline Challenger's Dorreen	5	305	Nov	32	2	7827	440
Skyline Challenger's Fancy	Jr4	245	Oct	792	43	9804	459
*Skyline Challenger's Favorite	6	51	Nov	847	41	1415	67
s. Pine Manor King's Challenger	D. Skyline Katina						
¶Skyline Challenger's Fleda	Sr3	305	Oct	96	7	6047	361
¶Skyline Challenger's Jubilation	Sr3	305	Sept	346	20	9354	464
Skyline Challenger's Lady	Sr3	170	Nov	781	48	6031	322
*†Skyline Hercules' Brenda	5	187	Oct	790	41	6576	318
Skyline Hercules' Clara	Jr2	365	Oct	309	17	9214	445
*†Skyline Hercules' Coquette	5	112	Sept	798	46	3741	184
Skyline Just Adaline	Sr2	365	Nov	533	31	10372	524
¶Skyline Just Barbara	Sr3	158	Sept	730	41	5129	241
*Skyline Just Blue Bell	Sr3	32	Nov	1266	55	1346	58
s. McDonald Farms Justice	D. Skyline Challenger's Belle						
Skyline Just Gem	Jr3	276	Nov	824	45	11010	513
Skyline Just Hollie	Jr3	132	Nov	978	49	5310	227
Skyline Just Veronica	Jr3	257	Nov	794	44	10003	450
Skyline King's Barbee	Sr2	152	Nov	835	44	5376	232
Skyline King's Crystal	Sr3	174	Oct	902	41	6955	270
¶Skyline King's Kay	Jr2	305	Oct	43	2	7074	324
Skyline King's Rosemary	Jr2	202	Nov	815	40	7068	316
*Skyline Triumph's Dairymaid	Sr4	231	Nov	822	44	9011	413
¶Skyline Triumph's Dollie	Jr2	29	Oct	872	41		
s. Pine Manor Triumph	D. Pine Manor King's Repose						
Skyline Triumph's Faye	Sr2	86	Sept	703	35	2227	105
s. Pine Manor Triumph	D. Skyline Fayette						
*¶Skyline Triumph's Rose	Jr4	305	Sept	404	22	9068	465
*¶Skyline Triumph's Hilda	5	305	Sept	333	17	11266	583
*Skyline Triumph's Rose	Jr4	365	Nov	190	11	9612	497
Skyline Triumph's Rosette	Jr2	194	Nov	739	47	6289	321
*¶Skyline Triumph's Valencia	Sr4	186	Nov	889	52	7695	380
Stringtown Twilight	Sr2	47	Nov	1399	65	2162	96
s. Boulder Bridge Footprint	D. Stringtown Tequilla						
*Triumph Generous Gretta	6	46	Nov	1486	71	2283	103
s. Pine Manor Triumph	D. Skyline Generous						
Triumph's Royal	5	119	Nov	882	48	4745	222
s. Pine Manor Triumph	D. Royal Princess of Kalashana						

Lilly, J. K., Jr., Eagle Valley Farm, Indianapolis, Ind. ARHT

Dingley Farms Charlotte	Jr2	118	Nov	818	40	3982	170
*Eagle Valley Alert Queen	7	197	Nov	957	53	10304	460
Eagle Valley Appollo's Alice	Jr2	365	Nov	342	19	11709	557
¶Eagle Valley Appollo's Ann	Jr2	305	Sept	19		8633	401
Eagle Valley Appollo's Coy	Jr3	251	Nov	990	44	11735	488
*Eagle Valley Appollo's Golda	Jr4	181	Nov	934	53	7889	360
Eagle Valley Appollo's Luck	Sr2	316	Oct	860	47	11098	547
*Eagle Valley Appollo's Mayme	Sr2	305	Sept	127	6	10979	504
Eagle Valley Appollo's Quake	Jr3	53	Nov	1387	58	2404	100
s. Coronation Appollo	D. Eagle Valley Hassan Quack						
Eagle Valley Appollo's Rockey	Sr2	365	Nov	89	4	11967	497
Eagle Valley C. H. Bula	Jr2	345	Nov	53	3	9524	484
*Eagle Valley Coy	7	195	Nov	853	45	8729	393
Eagle Valley C's Addie	Jr2	107	Nov	1041	52	3910	176
*Eagle Valley Hassan Cora	Jr4	365	Oct	790	50	15432	799
*Eagle Valley Hassan Quack	5	313	Oct	977	52	15260	756
Eagle Valley Hassan's Gloria	Jr3	186	Nov	959	51	7648	371
Eagle Valley Hassan's Lucille	Sr2	365	Nov	505	30	12548	624
Eagle Valley H's Adelia	Jr2	109	Nov	1071	52	4076	182
Eagle Valley J. Dora	Jr2	44	Nov	1082	51	1548	76
s. McDonald Farms Joffre	D. Eagle Valley's Royal Daisy						
Eagle Valley Joffre's Ann	Sr3	252	Nov	764	48	8480	443
Eagle Valley Joffre's Golda	Jr2	303	Nov	576	42	8386	476

Eagle Valley Joffre's Rose	Jr2	303	Nov	708	40	10147	471
Eagle Valley Joffre's Ruby	Jr3	238	Nov	726	59	7662	432
Eagle Valley J's Beauty	Jr2	105	Nov	960	51	3654	173
Eagle Valley J's May	Jr2	113	Nov	1135	51	4722	192
Eagle Valley J's Robin	Jr2	206	Nov	739	43	6598	309
*Eagle Valley's Alert's Daisy	6	293	Nov	727	42	13326	710
*Eagle Valley's Cora	10	350	Nov	693	44	15323	749
Eagle Valley's Emerald	Sr2	365	Nov	117	5	14174	561
*¶Eagle Valley's Lord's Rose	5	305	Oct	54	2	9351	433
*Eagle Valley's Phyllis	Sr3	334	Nov	758	46	13381	681

§Little, Lowell, "the little farm," Fort Collins, Colo. ARHT

*†"the little farm" Bab	Jr4	189	Nov	843	42	6832	324
†"the little farm" Elmyra	Jr2	217	Nov	562	35	5200	269
*†"the little farm" Vember 2d	6	305	Oct	110	5	7987	409

Lively, J. T. & Son, Bluff View Farm, Dallas, Texas.

Baron's Duchess of Maple Lawn	Jr4	365	Dec	654	41	13384	704
Bluff View's Khasib's Lillian	Jr4	258	Nov	1131	68	10929	563
*Cedarcroft Dot	5	48	Dec	1718	75	2650	116
s. Western Glow May's Royal	D. Peanuts' Della						
*Cedarcroft Martha	6	126	Dec	1200	66	5493	289
s. Western Glow May's Royal	D. Ladie of Clyde's Dell Farm						
Donnell's Carilane	Jr4	260	Dec	1056	53	12399	549
*Douglaston Clifford's Kashmir	Sr4	268	Dec	855	53	9834	544
*Flo-Ray's Royal Lilac	Jr4	282	Nov	900	47	11674	599
*Lillian Daughter	6	365	Dec	346	17	14285	676
*Lucille of Green Valley	9	283	Dec	1248	60	14534	644
*Primrose Rancher's Treasure	5	365	Nov	945	37	16690	668

§Loberg, Oscar, Crystal Stream Farm, Nelsonville, Wis. ARHT

†Crystal Stream's Snowflake	Jr4	305	Nov	541	26	7838	351
†Dorabey of Crystal Stream	Jr4	305	Dec	529	23	8330	328
Lintann of Crystal Stream	8	362	Dec	45	2	9189	408
†Lintanny of Crystal Stream	Sr3	305	Nov	155	8	7858	333
†Listercy of Crystal Stream	Jr4	305	Dec	616	30	9343	441
Luxboy of Crystal Stream	8	365	Nov	394	21	11529	512

Locke, R. F., Lockshore Farm, Hickory Corners, Mich. ARHT

Cowham Farm Independence	Jr2	365	Oct	411	21	10178	437
†Lockshore Ajax's Prudence	Jr2	263	Oct	103	5	6003	318
Lockshore Ajax's Rhoda	Jr2	343	Oct	603	39	9027	486
*†Lockshore Amber	Jr4	305	Oct	321	18	9887	521
*¶Lockshore Benita	5	270	Nov	925	54	12899	675
*¶Lockshore C. Diamond	7	263	Nov	995	55	13045	623
†Lockshore Chancellor's Donna	Sr2	305	Oct	497	29	8787	438
*Lockshore Chancellor's Rose	Sr4	365	Nov	93	5	10182	489
*Lockshore Coral	Jr3	28	Nov	1721	68		
s. Lockshore Swan's Crusader	D. Prince's Diamond of Malloy						
*¶Lockshore Crocus	5	83	Nov	1375	51	4302	166
s. Lockshore Chancellor	D. Prince's Diamond of Malloy						
*Lockshore Crystal Diamond	6	365	Nov	464	22	10906	501
Lockshore Garnet	Jr2	365	Nov	85	4	6282	310
†Lockshore Glamor	Jr2	67	Oct	678	35	1637	79
†Lockshore Irene	Jr2	78	Oct	899	35	2402	98
*Lockshore Lady Corlett	Jr3	350	Aug	75	3	7870	400
†Lockshore Merry Sue 3d	Sr2	305	Oct	563	33	7787	401
†Lockshore Moon's Bloom	Sr2	87	Oct	691	37	2258	104
s. Lockshore Stormy Moon	D. Her-Mil's Bloom						
†Lockshore Nan	Jr2	83	Nov	871	43	2524	119
s. Gardenville Merry King	D. Lockshore Noranda's Esmeralda						
*¶Lockshore Rhoda	7	155	Nov	948	43	6463	268
*¶Lockshore Rhoda 2d	Jr4	71	Nov	948	46	2590	123
s. Lockshore Swan's Crusader	D. Lockshore Rhoda						
*¶Lockshore Robert's Apollodorus	Jr3	183	Sept	757	43	6266	328
*¶Lockshore Rosey	Jr4	150	Oct	1164	58	6537	310
*¶Loma Supreme's Tamie	9	207	Oct	781	42	9050	495
†Lyrene Betty Bell	Jr2	303	Sept	502	30	7107	354
¶Murray's Romulus' Medway	Jr4	41	Nov	1439	61	1962	83
s. Coldspring's Leda's Romulus	D. Murray's Major Madeline						
*Supreme Louise of Capitol View	5	334	Oct	785	42	10959	536

§Longyear, J. E., Mr. & Mrs., Johnanna Guernsey Farm, Claypool, Ind. ARHT

*†Greenfield K. Lively	6	255	Sept	72	3	6970	329
*†Johnanna May's Pansy	8	305	Oct	16		9824	484

Loree, R. F., Afton Farm, Florham Park, N. J. ARHT

†Afton's Donna Ro Steadfast	Sr2	73	Dec	1125	52	2734	128
s. Afton's Golden Steadfast	D. Afton's Donna Ro						
¶Afton's Golden Addie R.	Sr2	305	Nov	75	4	10335	505
†Afton's Golden Darlene	Sr2	305	Oct	179	9	7438	362
†Afton's Golden Joan	Jr2	182	Dec	576	35	4483	239
†Afton's Golden Keepsake Girl	Sr2	153	Dec	704	35	3998	184
†Afton's Golden Mayflower	Jr2	52	Dec	932	43	1668	77
s. Bournedale Golden Steadfast	D. Afton's Ultra Mayflower						
¶Afton's Golden Patience	Sr2	252	Nov	761	40	7919	391
¶Afton's Golden Vanity	Sr2	305	Sept	628	32	9343	463
¶Afton's Rabbitina Steadfast	Jr2	204	Nov	867	42	6885	311
¶Afton's Resplendent	Sr2	293	Aug	672	37	10776	503
¶Afton's Romulus Millie	Sr2	305	Oct	286	17	8321	452
†Afton's Steadfast Belle	Jr3	139	Dec	842	45	4394	234
†Afton's Steadfast Golden Locks	Sr2	59	Nov	847	42	1739	91
s. Afton's Golden Steadfast	D. Afton's Golden Locks						
†Afton's Steadfast Rachael	Jr3	28	Dec	848	43		
s. Afton's Golden Steadfast	D. Afton's Rachael						
†Afton's Viceroy's Rosalie	Sr2	110	Dec	881	43	3773	179

§Low, G. W., Millcreek Farm, Marysville, Ohio. ARHT

†Millcreek's Duchess	Sr2	159	Dec	666	35	4350	229
*†Millcreek's Ginger	Jr4	305	Dec	32	1	9126	465
†Millcreek's Gracious	Sr2	92	Dec	796	43	2620	137
*†Millcreek's Gretchen	Jr3	305	Nov	249	11	9209	421
†Morrow's Artist	Jr3	74	Dec	904	43	2477	117
s. Darby Maple Morrow's Forward	D. Morrow's Hope						

Loyd, Frank Stone, Laurel Cliff Farm, Monroe, Va. ARHT

*¶Bess of Laurel Cliff	6	69	Nov	1350	58	3221	130
s. Cathedral John Rilma	D. Elizabeth of Laurel Cliff						
*¶Jess of Laurel Cliff	5	136	Nov	1387	73	7271	334
*†Juno of Laurel Cliff	Jr4	305	Apr	18		8789	402
s. Cathedral John Rilma	D. Macon of Laurel Cliff						
¶Laurel Cliff Bessie	Jr2	63	Nov	1054	45	2242	91
s. Neta's King	D. Bess of Laurel Cliff						
*¶Laurel Cliff Bill's Nina	5	33	Nov	1515	70	1637	75
s. Bill Butterfat of Laurel Cliff	D. Nina of Laurel Cliff						
*¶Laurel Cliff Blanche	Sr4	305	Oct	541	26	11195	539
¶Laurel Cliff Blanchette	Jr3	85	Nov	978	49	3085	145
s. Laurel Cliff Danger	D. Blanche of Mirador 3d						
¶Laurel Cliff Cynthia K	Jr3	227	Nov	853	42	7576	353
*¶Laurel Cliff Frieda	Jr2	106	Nov	902	41	3626	160
s. Nate Sequel of Laurel Cliff	D. Tebo of Laurel Cliff						
*¶Laurel Cliff Helen	Jr4	183	Nov	880	44	6355	298
*¶Laurel Cliff Jo-anne	Jr3	305	Nov	488	19	9750	437
*¶Laurel Cliff Josanne	Sr3	228	Sept	954	41	8940	385
*¶Laurel Cliff Leila	5	213	Nov	1089	49	9535	416
s. Nate Sequel of Laurel Cliff	D. Alma of Laurel Cliff						
¶Laurel Cliff Miss Laura	Jr2	95	Nov	1152	49	3859	155
s. Western Glow Achievement	D. Laurel Cliff Helen						
¶Laurel Cliff Miss Mabel	Jr2	106	Nov	940	46	3785	164
s. Western Glow Achievement	D. Laurel Cliff Ilarae						
¶Laurel Cliff Miss Priscilla	Jr2	85	Nov	1109	46	3293	127
s. Western Glow Achievement	D. Laurel Cliff Phyllis						
¶Laurel Cliff Miss Sue	Jr2	175	Oct	786	41	5057	234
s. Western Glow Achievement	D. Dorothy of Laurel Cliff						
*¶Laurel Cliff Ted's Primrose	Sr3	87	Aug	1002	45	2986	135
s. Blanche's Ted of Laurel Cliff	D. Briar's Primrose						
*¶Laurel Cliff Wanita	Jr4	151	Nov	988	48	6540	313
*†Lucy of Laurel Cliff	Sr4	267	Jan	227	11	8672	418
*¶Midview Acton's Doris	Sr4	305	Sept	168	9	7930	388
*¶Opal of Laurel Cliff	5	305	Oct	201	10	10112	462
*¶Star of Laurel Cliff	5	84	Nov	1248	55	3723	153
s. Cathedral John Rilma	D. Stockton of Laurel Cliff						

Lykes, F. E., Milton Farms, Arden, N. C. ARHT

*Ada of Mills River	7	224	Dec	965	51	10643	509
Bijou Barbara	8	61	Dec	1551	65	2821	134
s. Edisto Farm's Fashion	D. Bijou Mary						
Glen Haven Rose	7	102	Dec	1381	61	4847	210
*Milton Farms Marigold	8	275	Dec	834	53	10385	553
*Milton Farms Maxim's Rieta	Sr3	295	Dec	810	48	10633	577
*Milton Farms Maxim's Ruby	Jr3	261	Dec	1016	56	10336	495
*Milton Farms Nadine	7	246	Dec	875	44	10830	492
*Milton Farms Natalia	6	319	Dec	914	49	13699	669
*Milton Farms Nightingale	7	102	Dec	1361	69	5407	276
*Milton Farms Nita	6	365	Dec	226	14	12073	707
*Milton Farms Pansy	Sr4	174	Dec	1260	62	8381	383
*Milton Farms Pat	5	148	Dec	1285	57	7625	304
*Milton Farms Peggy	Sr4	266	Dec	1119	53	11857	514
*Milton Farms Queen	Jr4	127	Dec	1171	60	5948	283
†Milton Farms Sara	Sr2	305	Nov	223	13	8198	404
†Milton Farms Selma	Jr2	305	Nov	211	11	6793	331
†Milton Farms Sherry	Jr2	297	Dec	611	39	7918	441
*†Milton Farms Shirley	Jr3	69	Dec	939	46	2074	107
s. Maxim's Glamour	D. Milton Farms Nonabell						
†Milton Farms Sophia	Sr2	305	Nov	333	19	8822	433
†Milton Farms Sunlight	Jr3	52	Dec	958	50	1535	81
s. Milton Farms Maxim's Chief	D. Milton Farms Olive						
†Milton Farms Supreme	Sr2	74	Dec	976	58	2382	125
s. Maxim's Glamour	D. Milton Farms Nellie						
†Milton Farms Tabby	Sr2	55	Dec	1128	56	1886	95
s. Maxim's Glamour	D. Milton Farms Nora						
†Milton Farms Thelma	Sr2	103	Dec	1037	48	3662	160
¶Milton Farms Tilda	Jr2	305	Sept	212	10	8921	414
†Milton Farms Tiney	Sr2	70	Nov	773	35	1830	84

§Maisel, Florence, Brookside Farms, Freehold, N. J.

*†Audry Jerroldine of Brookside	Sr3	305	Oct	720	43	11283	550
†Brookside Pr. Hardwick's Punch	Jr2	162	Oct	817	41	4939	234
†Brookside's W. Rocharmante	Jr2	202	Nov	752	35	6265	296
P. D.'s Marchande of Brookside	Jr2	103	Nov	785	48	2911	172

§Marchal, Raymond, Rayeva, Houston, Ohio. ARHT

*†Goldie of Corner View	7	126	Nov	857	45	4244	201
*†Rayeva Goldie's May	Jr4	305	Nov	17		8603	438
*†Versailles Brenda Faith	Sr3	291	Nov	775	42	10444	481
†Versailles Susanna	Sr3	231	Oct	1014	44	11381	471

Mario C. D., Repelmar Farm, Versailles, Mo. ARHT

*Gayoso Lady Levity	5	44	Nov	1229	58	1829	82
s. Chinquapin Philosopher	D. Coronation Levity						
*Marianna of Elgercon	6	127	Nov	1147	61	6366	293
*Repelmar Fairfax Alice	Sr4	105	Oct	1389	58	5000	206
*Repelmar Fairfax Bea	5	266	Nov	727	43	11156	550
*Repelmar Fairfax Birdie	Jr4	64	Nov	999	41	2462	102
s. Douglaston Baron Fairfax	D. St. Albans Actor's Boots						
*Repelmar Fairfax Lucinda	Sr3	51	Nov	1095	49	1970	86
s. Douglaston Baron Fairfax	D. Retriever's Lucky Peace						
*Repelmar Fairfax Lucky	5	365	Nov	497	29	12896	603
*Repelmar Fairfax Marion	6	100	Oct	1567	65	5812	253
*Repelmar Fairfax Olga	5	308	Nov	293	14	9307	406
*Repelmar Fairfax Rosalie	5	100	Nov	896	43	3505	164
*Repelmar Fairfax Viola	Sr3	56	Nov	1192	56	2336	112
s. Douglaston Baron Fairfax	D. Violet of Elgercon						
Repelmar Her Actress	Jr3	199	Oct	809	42	6389	306
Repelmar Her Arleen	Sr2	289	Oct	912	46	9459	433
Repelmar Her Etta	Jr2	70	Nov	897	44	2362	113
s. Coronation Herald	D. St. Albans Actor's Zettie						
Repelmar Her Lilac	Sr2	255	Oct	886	46	8469	398
Repelmar Her Luster	Sr2	88	Oct	939	48	3036	134
Repelmar H. I. Ellen	Jr2	307	Nov	631	40	8364	434
Repelmar H. I. Elsie	Sr2	321	Aug	653	38	7333	420
Repelmar H. I. Golda	Sr2	58	Oct	1037	47	1941	84
s. Gayhead's His Idol	D. Douglaston Clifford's Olga						
*Repelmar H. I. Laura	Jr4	45	Nov	1289	52	1937	82
s. Gayhead's His Idol	D. Rock Creek's Royal Lily						
*Repelmar H. I. Lou Ella	Jr3	365	Oct	293	15	9938	473
Repelmar H. I. Princess	Sr2	365	Oct	212	10	8046	396
s. Gayhead's His Idol	D. Douglaston Clifford's Olga						
*Repelmar H. I. Topsy	Sr3	325	Oct	787	50	10706	521
*Repelmar I. Joddy	Jr3	34	Nov	1149	56	1295	64
s. Repelmar Imperial	D. Douglaston Maharani of Jodhpur						
*Repelmar L. Bernice	Sr3	361	Aug	620	30	9767	449
Repelmar L. Dorothy	Sr3	229	Nov	750	41	7814	370
*Repelmar L. Olivia	Jr3	165	Oct	923	48	6538	314
*Rock Creek Royal Lily	6	365	Sept	920	40	14604	674
*Violet of Elgercon	7	222	Nov	982	47	10798	471

§Martin, G. H., "Marfam Guernseys," Griffin, Ga. ARHT

†Marfam Maxallie	Jr2	305	Oct	13		6549	296

§Martin, Mart W., "Marfam Guernseys," Griffin, Ga. ARHT

†Ben-Bow PeC. Thetis	Sr2	89	Nov	706	36	2231	118

Matthiesen, Walter, Diversified Farm, Filer, Idaho. ARHT

*†Brookacre Arabella	Sr4	290	Oct	117	5	8795	376
†Diversified Bent	Jr3	197	Oct	887	43	6753	296
*†Diversified Greta	Sr3	40	Nov	1265	47	1670	62
s. Chuckanut Philip	D. Freer Acres Gracie						
†Diversified Patsy	Sr2	100	Oct	745	37	2739	114
†Diversified Phil's Blossom	Jr2	161	Oct	718	35	4169	179
†Diversified Phil's Gusty	Jr2	191	Oct	677	39	5007	239
*†Ju-La-Mor Bonnie	Jr4	29	Nov	1359	62		
s. Wandamere Bondaman	D. Gem-View Caroline						
*†Ju-La-Mor Mitzi	5	76	Nov	1220	56	3302	155
s. Chuckanut Philip	D. Gem-View Melba						
*†Ju-La-Mor Patricia	Jr4	161	Oct	765	42	5052	268

§McAfee, Warren B., Hillcrest Farm Dairy, Hobart, Ind. ARHT

*†McAfee's Donna	6	305	Dec	507	30	9664	457

McCall, C. S., Appin Farm, Bennettsville, S. C.

*Appin's Quiz	7	132	Dec	1138	57	5693	282
Appin's Teresa Anne	Jr4	51	Nov	1015	47	1722	80
s. Klondike Hollikonmost	D. Appin's Patty						

§McCandless, Wilson B., Mr. & Mrs., "Haylands," Clarksville, Md. ARHT

*†Beaverkill Desire	Sr3	67	Dec	997	49	2245	111
s. Chautauqua Home Run	D. Lyonbred Beaverkill Dottie						
*†Bertha's Bernetta	6	123	Dec	833	41	4274	196
*†Branchrock Liladoretta	5	117	Dec	798	43	3754	188
s. Branchrock Bellmar	D. Branchrock Liladora						
†Branchrock Linda	5	296	Sept	315	16	6651	322
†Branchrock Olive	6	72	Dec	965	51	2426	129
s. Kitchener Royal Lad	D. Branchrock Olney						
†Forza of Woodside	Jr2	66	Nov	830	36	1901	81
s. Caumsett Power of Woodside	D. Favor of Woodside						
*†Gabriel's Claire	5	62	Dec	1140	56	2517	124
s. Gabriel's Rubis	D. Branchrock Rosiclaire						
†Golden Harvest Goodness	Jr2	305	Oct	553	30	10079	479
†Honey Brook Delightful	Jr2	305	Sept	93	5	4523	253
†Hullside Supreme Speck	Jr2	97	Dec	811	35	2972	124
s. Val's Supreme of Pine Grove	D. Hullside Calder Spot						
†Leisterdale Nancy Ann	Jr2	305	Sept	226	9	7384	356
†Leisterdale Rena	Sr2	58	Oct	874	39	1619	73
s. Riveredge Foremost	D. Peach Blossom of Leisterdale						
†Leisterdale's Sweet Marie	Jr4	66	Nov	789	40	1906	94
s. Riveredge Foremost	D. Leisterdale's Nellie Gray						
*†Maid's Mattie of Brookdale	Jr4	305	Sept	174	8	6995	327
*†Manor Lark	Sr4	90	Dec	890	49	2813	173
s. Monie's Leader of Elmwood Farms	D. Manor Dimple						
†Manor Samantha	Jr2	62	Nov	751	37	1633	79
s. Manor Sahib	D. Manor Desire						
†Manor Veda	Sr2	97	Dec	743	39	2654	129
s. Marshallvale Valor	D. Manor Dotty 2d						
†Power's Pinafore	Jr2	47	Nov	965	41	1536	65
s. Caumsett Power of Woodside	D. Iolanthe of Woodside						
†Ravenswood Arvilla	Jr2	45	Nov	843	43	1240	64
s. Vagabond of Delamere	D. River Edge Butterfat Arvilla						
*†Rich Acres Beauty	Jr4	120	Dec	816	42	3992	190
s. Blakeford Ruben	D. Brave's Beauty of Viewsite F.						
*†Rich Acres Rosemarie	Jr4	96	Nov	842	45	3050	160
*†Royal Lad's Lilydetta	5	101	Nov	852	53	3440	216
s. Kitchener Royal Lad	D. Branchrock Lilydel						
†Royal Magnate Victoria	Jr4	53	Oct	1027	46	1776	80
s. Homestead Royal Magnet	D. Marcellus' Victory						
†Sally Ann of Bonnie Blink	Sr4	121	Dec	776	41	3743	180
s. Brooklandwood Sentry	D. Lucile's Joan of Bonnie Blink						
†Sportsman's H. Trueflower	Jr2	285	Dec	443	30	7029	379
†Sportsman's Retena	Sr2	286	Nov	251	14	8523	403
*†Wilbol Mamie's Sara	Sr3	67	Dec	781	40	2016	105
s. Sensation's Steadfast	D. Sensation's Golden Mamie						

§McClelland, W. T. & Son, Tucson, Ariz.

*†Quality Farm Sadie Mae's Clara	6	55	Nov	1702	82	3133	143
s. Wandamere Phylip	D. Sadie Mae of Highland View						
†Riverview's Dutchess Irene	Jr3	305	Oct	461	24	9654	469
*†Riverview's Polly	Jr4	305	Oct	165	8	10785	501
†Shamrock Farms Bluebell	Sr3	63	Nov	1294	56	2798	123
s. McDonald Farms Granger	D. Bloom of Surrogate's Jasper						
*†Shamrock Farms Boquet	Sr3	47	Nov	1636	58	2642	101
s. McDonald Farms Julian	D. Shamrock Farms Beda						
*†Shamrock Farms Maybelle	Jr4	63	Nov	1220	58	2647	127
s. McDonald Farms Hero	D. Shamrock's Royal Mabel						

§McConnell, H. H., Meetinghouse Lane Farm, Honey Brook, Pa. ARHT

*†Bryncoed's Delia	Sr2	47	Dec	801	39	1164	55
s. Coldspring's Royal	D. Donna's Delia of Maple Shade						
*†Frewvale Alert's Clara	Jr3	305	Nov	117	8	6186	346
†Meetinghouse Lane Agatha	Jr2	305	Oct	225	10	5926	267
†Meetinghouse Lane Belle	Sr2	184	Dec	690	39	4605	229
†Meetinghouse Lane N. Claudette	Sr2	24	Dec	883	47		
s. Langwater Ensign	D. Laurel Locks Claudette						
†Meetinghouse Lane Royal Agate	Sr3	305	Dec	379	23	7443	384

§McCullough, Hall Park, Hall Farm, North Bennington, Vt.

†Birchtree Master's Grateful	5	58	Dec	1568	72	2858	124
s. Flying Horse Master's Ruler	D. Flying Horse Master's Gratuity						
†Howland Farm Karcia	Jr4	75	Dec	1155	54	2999	134
s. Rockingham Hollistan	D. Rockingham Princess Marcia						
†Howland Nobleman Justine	Sr4	97	Dec	934	43	3300	149

Melenyzer, Charles L., Charmel Farm, Belle Vernon, Pa.

Antietam Jade	Jr2	129	Dec	1029	46	5045	222
Clara Connie of Three Springs	Jr2	127	Dec	1013	52	4514	202
Cordelia Maud of Three Springs	Jr2	129	Dec	842	45	3885	181
Kitchener Fashion's Alicia	Sr2	274	Dec	807	48	7907	406
Lilian Lilly of Three Springs	Jr2	90	Oct	1110	52	3281	141
s. Gardenville King's Royal	D. Lilian of Three Springs						
*Lynworth Glow	6	365	Nov	496	24	14562	682
Marjoheim Farm's Valor's Maud	Jr2	365	Dec	27	1	9724	502
McDonald Farms Fore Minerva	Jr2	365	Nov	115	8	11070	604
McDonald Farms Ideal Maggie	Jr2	365	Nov	83	4	8152	402
McDonald Farms King's Norinda	Jr2	184	Dec	958	49	6543	308
McDonald Farms P. Lanice	Sr2	365	Nov	19	1	13338	638
*Night's Music of Marjoheim	Jr4	92	Oct	1254	54	4529	177
*Sue Ornament of Worthland	7	288	Oct	821	45	10638	498
Wilgorlan Farms Glenna	Jr2	365	Nov	194	10	14832	645

§Michael, Dan E. & Waters, Gerald C., Rockcreek Guernsey Farm, Uniondale, Ind. ARHT

*†Yellowgold Boy's Cherry	Jr4	59	Dec	913	51	1824	102
s. Goodrich Farm's Amboy	D. Yellowgold Pat's Blond Cherry						

§Michael, Dan E., Mr. & Mrs. & Waters, Gerald C., Rockcreek Guernsey Farm, Uniondale, Ind. ARHT

†Alfacrest's A. C. Red Rose	6	283	Nov	49	3	9644	424
*†Alfacrest's K. C. Kathryn	Sr3	269	Nov	161	9	5388	261
*†Rockcreek's King's Red Rose	Jr3	272	Dec	71	3	7891	343

§Miller, Merle, Valley Pride Farm, Burlington, Wash. ARHT

*†Chuckanut Lorena	6	297	Nov	202	11	10867	558
*†Valley Pride's Bountiful	Jr4	122	Sept	1196	65	6158	330
†Valley Pride's Dimples	Sr2	305	Oct	324	16	7531	366
†Valley Pride's Mollie	Sr2	305	Nov	667	33	9299	448
*†Valley Pride's Rosalie	5	305	Oct	57	2	7903	379
*†Valley Pride's Sandra	Sr4	122	Sept	902	44	4950	245

§Mitchell, Charles J., Tillybardin Farms, Waukesha, Wis. ARHT

†Tillybardin P-Man's Queenie	Jr2	294	Sept	151	10	5772	321

Moore, Charles J., Langmore Farm, Clums Corners, N. Y.

¶Banner's Freida	11	53	Nov	1604	72	2761	125
s. Hilltop Butterfat Banner	D. Loyalty's Rose						
Bates' Evelyn	6	337	Nov	1222	47	17260	738
¶Langmore Famous Annette	5	135	Nov	1292	60	7159	304
¶Langmore Famous Desire	5	43	Nov	1570	63	2255	91
s. Coronation Famous	D. Langmore Lady Desire						
¶Langmore Fatima	Jr2	91	Nov	1083	53	3536	170
s. Wyebrook Scholar	D. Bates' Fatima						
Langmore Idol Colonial	6	365	Nov	504	26	13054	630
Langmore Idol Lustre	5	365	Oct	861	44	16410	770
Langmore Kitty	7	297	Nov	1057	51	15833	722
¶Langmore Lucky Coed	Jr3	246	Nov	811	47	10345	490
¶Langmore Nira Coed	Jr2	220	Nov	1004	56	8851	455

Moore, Helen L., Langmore Farm, Clums Corners, N. Y.

Ryanstone's M. Sadie	Sr4	365	Oct	532	23	16316	675

Murray, Philip W., Beacondale Dairy, Morrison, Va.

Annabell's Mary Sue	Sr2	365	Dec	89	4	9999	361
*Ann's Dear of Beacondale	8	120	Dec	1364	57	5687	224
*Arcadia of Beacondale	5	133	Dec	926	45	4865	228
Beacondale Annie Lou	Jr3	108	Dec	906	43	3498	162
Beacondale Duchess Bell	Jr3	146	Dec	1011	43	4895	213
Beacondale Fairy Darling	Jr3	81	Dec	1264	51	3310	141
s. General MacArthur of Beacondale	D. Fairy Echo of Beacondale						
Beacondale Goldie	Jr3	125	Dec	988	52	4186	216
Beacondale Honeysuckle	Jr3	111	Dec	944	45	3714	169
Beacondale Hope	Sr3	68	Dec	1084	45	2587	114
s. General MacArthur of Beacondale	D. Charity of Beacondale						
Beacondale Paula	Jr3	81	Nov	1006	44	2893	130
Beacondale Sunflower	Jr3	116	Dec	1053	49	4379	195
*Beleene of Beacondale	Sr4	52	Dec	1515	64	2413	103
s. Savage Farm Rebel	D. Queen of Beacondale						
Daffodil of Beacondale	5	92	Dec	1339	65	4243	207
*Die Blume of Beacondale	7	62	Dec	1337	60	2654	119
s. Savage Farm Rebel	D. Lad's Mattie						
*¶Fareham of Beacondale	5	305	Nov	133	6	9735	425
*Forest Echo of Beacondale	7	238	Dec	979	45	9141	374
*Grapelawn Connie Jane	5	208	Dec	1095	52	9555	408
Grapelawn L. Ruby	Jr2	365	Dec	165	10	8673	400
*Inverness King's Gertrude	5	365	Dec	627	35	12173	551
*Jinks of Coniston Hall	10	224	Dec	1067	47	9095	366
*Minuet of Beacondale	5	231	Dec	952	45	9045	399
*Miss Dundee of Beacondale	6	134	Dec	1083	48	5177	245
*Miss Sonnet of Beacondale	6	217	Dec	1054	47	8273	356
Norma of Beacondale	5	222	Dec	969	53	8916	432
*Patty of Coniston Hall	10	104	Dec	1071	43	3846	155
Pine Grove D. Marigold's Bonnie	8	365	Nov	344	18	12772	576
Queen Ideal of Beacondale	6	128	Dec	1025	52	5093	252
*Rhodora of Beacondale	5	134	Dec	1217	55	5932	271
*Rosalys of Beacondale	Sr4	301	Nov	841	41	10456	470
Rosebud of Beacondale	5	94	Dec	1323	55	4272	189
*Silver Bells of Beacondale	7	250	Dec	938	45	9298	387
*Susie R of Beacondale	6	224	Dec	906	47	7969	384
Thistle of Beacondale	Sr4	235	Dec	849	40	8008	335
*Walker's Annabel	9	71	Dec	1325	53	3199	135
s. Walnut Hill Charmer	D. Walker's Little Lassie						
*Walker's Princess Maidie	8	145	Dec	1154	52	6291	270

§Musser, Elmer C., Fountainville, Pa.

†Cowanesque Norita	5	288	Nov	83	4	7090	358
Monarch's Princess Susan	Sr3	280	Dec	775	40	9798	418

§Myers, Gerald L., Indian Lake Farm, Lewiston, Ohio. ARHT

†Indian Lake's Golden Beauty	Jr2	305	Nov	337	18	8566	381
†Indian Lake's Golden Rosemary	Jr2	289	Dec	641	37	8564	411
*†Indian Lake's Royal Mirth	Sr3	258	Nov	17		9227	378
†Indian Lake's Royal Princess	Jr2	58	Dec	1061	49	1995	92
s. Caumsett Dynamite	D. Cornalfa's Julia						
*†Indian Lake's Royal Susie	Jr3	296	Dec	18		7777	383
*†Nickel Plate June	11	100	Nov	1310	49	4501	174
*†Riegeldale Phador's Bopeep	10	305	Nov	491	26	10653	515

§Myers, Harrison & Elizabeth, Myerlea Farm, Chalfont, Pa. ARHT

†Myerlea Brier's Honora	Jr2	183	Nov	759	39	5419	248
†Myerlea RW. Flow	Jr2	30	Nov	991	41		
s. Coldspring's B. R. Romwick	D. Myerlea Indy's Flora						
†Myerlea RW. Honeydew	Jr2	76	Nov	1049	35	2788	99
s. Coldspring's B. R. Romwick	D. Chadick's Butterfat Honey						
†Myerlea RW. Jeanette	Jr2	91	Nov	724	35	2263	101
s. Coldspring's B. R. Romwick	D. Edna's Joice of Funk's Farm						
†Myerlea RW. Moneta	Jr2	30	Nov	978	45		
s. Coldspring's B. R. Romwick	D. Myerlea Langdon's Marcie						
†Myerlea RW. Pet	Jr2	61	Nov	816	40	1730	78
s. Coldspring's B. R. Romwick	D. Myerlyn Indy's Precious						
†Myerlea RW. Relope	Jr2	85	Nov	836	46	2566	126

§Nelan, Ida Jane, High Springs Farm, Claysville, Pa. ARHT

Nelan's Model	Jr2	227	Nov	687	41	7587	418

§Nelay, Jay G. & Sons, High Springs Farm, Claysville, Pa. ARHT

†Nelan's Becky	Sr2	112	Sept	720	36	3516	183

†Nelan's Bluebell	Jr2	214	Oct	786	35	6960	293
*†Nelan's Faye	Sr4	227	Nov	701	40	7372	364
†Nelan's Helen	Sr2	261	Oct	764	37	8155	392
*†Nelan's Judy	6	305	Nov	104	5	9618	471
†Nelan's Norma	Sr2	263	Nov	587	41	6444	374

§Newhouse, S. I., Greenland's Farm, Harbourton, N. J.

†Cottage Lady Delly	Sr4	303	Nov	825	49	11767	584
*†Fairview's Noble Vega	5	305	Oct	46	3	11625	625
†Greenland's Adaline	Jr2	148	Nov	839	44	4699	232
†Greenland's Eclipse	Jr2	305	Nov	334	17	8834	431
†Greenland's Enchantress	Jr2	305	Oct	622	31	11741	523
†Greenland's Estelle	Jr2	45	Nov	777	41	1152	60
s. R. F.'s Highlander's Soldier	D. Greenland's Blue-Bell						
†Greenland's Golden Dawn	Jr2	305	Sept	13		8029	420
†Greenland's Jubilee	Jr2	305	Oct	455	24	9176	434
†Greenlands Julie	Jr2	244	Nov	620	37	6581	332
†Greenland's Lanie	Jr2	87	Nov	990	43	2875	133
†Greenland's Mabel	Jr2	23	Nov	682	40		
s. R. F.'s Highlander's Soldier	D. Greenlands Image						
†Meadowlane Faith	5	244	Nov	849	41	9825	491
*†Meadowlane Susabelle	5	294	Nov	799	51	11981	641
†Twin Oaks Farm Cora	Sr4	305	Nov	217	10	11660	562

§Nichols, George, Est., Upland's Farm, Cold Spring Harbor, N. Y. ARHT

*†Gem's Garnet 2d	Sr4	305	Dec	111	4	9495	421

§Nixon, George R., Nixon's Guernsey Farm, Springfield, Mo. ARHT

Langwater Nixon's Poppy	Jr3	365	Nov	109	4	7228	349
Nixon's Charlotte	Sr4	180	Sept	923	42	7295	320
Nixon's Deltine Piper	Sr3	212	Oct	812	40	7858	375
Nixon's Genevieve Piper	Jr2	111	Sept	765	38	3224	147
Nixon's Hahantus	Sr4	89	Sept	1159	46	3686	146
Nixon's Piper's Lonora	Sr3	114	Sept	891	44	3769	188
†Nixon's Vera Piper	Jr3	305	Oct	116	5	7864	420

§Nixon, George Reed, Jr., Nixon's Guernsey Farm, Springfield, Mo. ARHT

†Nixon's Alta Piper	Jr3	305	Sept	338	19	8422	410
Nixon's Eliza Piper	Sr2	261	Nov	524	36	7334	393
*Nixon's Joan	5	126	Aug	1186	45	5348	211
†Nixon's Mabel Piper	Jr2	53	Dec	1011	44	1766	76
s. Flying Horse Select's Piper	D. Cooper's Distinction						
Nixon's Piper's Connie	Sr2	365	Sept	456	22	8660	403
†Nixon's Piper's Promise	Sr3	159	Dec	822	45	5746	271

§Notter, B. R., Little Flower Farm, Crete, Ill. ARHT

Little Flower Alert Jean	5	123	Dec	855	42	4230	211
Little Flower Alert Oneida	6	109	Dec	927	42	4002	188
Little Flower King's Fashion	Jr3	64	Dec	1266	53	2557	116
s. Little Flower Coronation King	D. Little Flower Alert Oneida						
Little Flower King's Melody	Sr4	365	Nov	551	27	14691	670
Little Flower King's Myrna	Jr3	142	Dec	1069	52	5772	284

O'Connor, Charles P., Applebrook Farms, Goshenville, Pa. ARHT

Applebrook Potentate's Duchess	Sr2	365	Sept	243	13	13122	715
Applebrook Potentate's Lassie	Jr2	365	Nov	483	25	11554	529
Applebrook's Gay Lass	Sr2	331	Dec	786	45	11026	536
Applebrook's Lady Gracey	Jr2	365	Dec	592	36	11831	584
Applebrook's Lady Gracious	Sr2	111	Dec	872	48	3559	168
Applebrook's Lady Ruth	Jr2	187	Dec	919	46	6365	276
Applebrook's Moonlight	Jr3	111	Dec	866	42	3223	147
s. Fairlawn Actor's Interim	D. Quail Roost Daylight						
Applebrook's Queen Thelma	Jr2	365	Sept	139	7	7824	424
*Clora's Point Remembrance	7	213	Dec	934	49	8728	388
Coronation Majestic's Modena	Jr2	365	Oct	460	25	9990	563
Fairlawn Actor's Aster	Jr2	365	Dec	526	29	12924	573
*McDonald Farms Honoria	7	292	Dec	841	53	11676	598

§O'Keefe, James, Huntington, Ind. ARHT

*†Graceland Eclipse's Lassie	Jr4	75	Nov	1089	42	2784	112
s. Langwater Eclipse	D. Graceland Lucy's Lassie						
†Meadow Haven Martha	Jr2	259	Oct	605	38	6353	324

§O'Keefe, James & Lillian, Huntington, Ind. ARHT

*†Clover Meads Snow Flower	Sr4	139	Nov	784	41	4467	220
*†Fountaine Russet	8	182	Oct	1084	48	7928	345
†Meadow Haven Baroness	Jr2	161	Nov	621	37	3832	227
*†Meadow Haven Flirt	Jr3	180	Oct	991	50	6934	330
*†Meadow Haven Juliet's Carol	Sr3	305	Nov	265	13	8117	394
†Meadow Haven Lorna Doone	Jr2	139	Nov	728	38	3535	181
s. Golden Grange R. Alexander	D. Proud Gallant's Leila						
*†Meadow Haven Mildred's Modest	Jr4	81	Nov	1166	59	3385	165
s. Meadow Lodge King's Raider	D. Mildred of Sugar Shade						
*†Ver-Lo-Lew B. Violet	Sr3	99	Nov	906	47	3203	158

§Orth, Wilmer T., Sunny Lea Farm, Oconomowoc, Wis. ARHT

†Bombardier's Boots	Jr2	278	Oct	46	2	6390	326
Bombardier's Gladys	Jr3	365	Nov	241	15	6541	311
s. Curtiss Candy Gay Bombardier	D. Czar's Pinky						
†Bombardier's Nan	Jr3	33	Sept	1037	43	1108	46
s. Curtiss Candy Gay Bombardier	D. Shogun's Nell						
†Bombardier's Opal	Sr2	286	Oct	32	1	5068	248
s. Curtiss Candy Gay Bombardier	D. Shogun's Lucille						
†Princeling's Doris	Sr2	305	Aug	82	4	6783	336
Princeling's Faye	Jr2	326	Aug	304	15	7384	396

Oven, Helen C., Jerry Oven Farm, Enid, Okla. ARHT

*¶Cooper's Indispensable	Sr4	300	Nov	114	7	6830	381
*Great Elm His Roselle	Sr3	93	Dec	1073	47	3377	141
s. Gayhead's His Pride	D. Great Elm C. Rosette						
Oven Debutante's Opal	Sr3	365	Nov	89	5	9122	464
Oven Dienie's Opalita	Sr3	115	Dec	779	41	3560	179
Oven Dienie's Queonna	Sr2	125	Nov	769	45	3133	157
Oven Girlie's Ovena	Jr4	63	Dec	941	46	1993	99
s. Meadow Lodge Rex's Romeo	D. Oven's Evelyn Girlie						
Oven Girlie's Quemence	Jr2	365	Nov	265	14	9389	459
*¶Oven May Lady's Neva	Sr4	305	Aug	273	13	9479	421
*Oven May Lady's Neva	5	59	Dec	1352	56	2542	107
s. Meadow Lodge King's Esquire	D. Oven Mayflower's Lady						
Oven's Divination Quanity	Jr2	365	Nov	135	7	6665	346
s. Meadow Lodge Rex's Romeo	D. Oven's Constant Divination						
Oven's Princess Questa	Jr3	84	Oct	764	46	2321	112
s. Meadow Lodge Rex's Romeo	D. Oven's Princess Jule						
*Oven's Vain's Nona	5	121	Nov	866	41	4067	182
*¶St. Albans Glamour J Itchen	Sr4	305	Nov	132	8	9957	411
*Topsy's Janet	5	47	Dec	1677	75	2448	120
s. Meadow Lodge King's Laddie	D. Topsy of Butter Hill Farm						
Western King's Edith	Jr4	221	Dec	775	46	7691	422

§Owen, Dave, Owendale Farm, Mukwonago, Wis. ARHT

*†Owendale's Bomber's Fairy	Jr4	132	Nov	799	40	4417	200
†Owendale's Bomber's Henrietta	Sr2	58	Dec	888	37	1677	70
s. Curtiss Candy Levity Bomber	D. Owendale's Gem						

§Owen, H. S., Birchtree Farm, Framingham, Mass.

†Birchtree Cathette	Sr2	31	Nov	1172	44	1202	45
s. Lynbrook Anita's Fame	D. Rockingham Catherine						
*†Charlescote Magnolia	8	271	Nov	961	44	11214	453
*†Cloverluck Bluebird	Jr4	305	Oct	318	19	11765	581
†Conrad's Nimbus	5	159	Nov	945	51	6323	329
†Rockingham Meadow Sweet	Jr2	116	Nov	878	44	3487	179
†Wethersfield Patrician's Luta	Jr2	54	Nov	950	45	1585	76
s. Langwater Patrician	D. Wethersfield Lustrous						

§Owen, Victor G., Owendale Farm, Mukwonago, Wis. ARHT

†Owendale's Bomber's Heather	Sr2	47	Oct	900	39	1404	61
s. Curtiss Candy Levity Bomber	D. Owendale's Butterfat Mary						
†Owendale's Bomber's Joan	Jr2	305	Oct	302	19	7073	329

§P. & M. Rancho, Fresno, Calif. ARHT

†Cameo Jean	Jr2	274	Oct	674	40	8667	435
†Cameo Laughter's Smiles	Jr3	227	Oct	876	41	9586	395
*†Cameo Lilly Sweetheart	6	59	Nov	1616	78	3291	158
s. Cameo Lilly's Developer	D. Nadine of Avalawn						
†Cameo Max's Elberta	Sr2	239	Nov	594	38	6055	322
*†Cameo Max's Eva	Sr4	201	Nov	773	45	6834	347
Cameo Max's Mary	Jr3	365	June	393	23	10200	557
*†Cameo Max's Mary	Sr4	56	Nov	1245	70	2382	134
s. San Carlos Max	D. Western Glow Ultra May						
†Cameo Phyllis	Sr3	276	Oct	643	40	10538	478
†Cameo's Ruby	Jr2	291	Nov	601	43	9372	499
*†Western Glow King's Sweetheart	6	38	Nov	1528	73	1901	91
s. McDonald Farms May King	D. Shop Girl of Chicona						
*†Western Glow Laughter	5	303	Nov	924	58	14425	660

§Parker, D. I., Parker's Guernsey Farm, Dublin, Ga. ARHT

†Fairwold Moonlight's Pat	5	50	Dec	1424	72	2208	119
s. Reveller's King's Moonlight	D. General's Little Patsy						
†Hamlet's Ann	8	66	Dec	982	51	2007	112
s. Klondike Hamlet	D. Privateer's Mary						
†Hamlet's Easter	7	37	Dec	1218	63	1415	74
s. Klondike Hamlet	D. Cleo's Easter						
†Hamlet's Marguerite	8	101	Dec	803	40	2715	128
s. Klondike Hamlet	D. Privateer's Betsy						
†Highlander's Betty	Sr2	111	Dec	904	46	3302	152
s. Klondike Highlander	D. Privateer's Betsy						
†Highlander's Della	Sr2	103	Dec	683	38	2368	109
s. Klondike Highlander	D. Privateer's Tommie's Tulip						
†Highlander's Edith	Sr2	91	Dec	689	38	2097	104
s. Klondike Highlander	D. Privateer's Tommie's Edith						
†Highlander's Hilda	Jr2	52	Nov	1024	49	1691	79
s. Klondike Highlander	D. Privateer's Lula's Dollie						
†Highlander's Honey	5	111	Dec	903	52	3585	182
†Highlander's Hortense's Lassie	Sr2	86	Dec	791	45	2191	114
s. Klondike Highlander	D. Highlander's Hortense						
†Highlander's Julie	Jr3	51	Dec	1032	52	1613	86
s. Klondike Highlander	D. Hamlet's Gay Ora						
†Highlander's Mabel	Sr4	107	Dec	1134	60	4221	212
†Highlander's Matilda	Jr2	30	Dec	1016	45		
s. Klondike Highlander	D. Hamlet's Minnie						
†Highlander's Rosabell	Sr2	41	Dec	901	43	1138	54
s. Klondike Highlander	D. Privateer's Tommie's Melba						
†Privateer's Actor's Flower	Jr4	39	Dec	1082	59	1332	71
s. Privateer's Actor	D. Hamlet's Eloise						
†Privateer's Tommie's Dora	Sr3	45	Dec	1166	55	1621	82
s. Privateer's Tommie	D. Highlander's Rose						
†Privateer's Tommie's Edith	7	30	Dec	945	47		
s. Privateer's Tommie	D. Hamlet's Sarah						
†Privateer's Tommie's Melba	7	53	Dec	1317	64	2187	111
s. Privateer's Tommie	D. Patriot's Melba						
†Riegeldale Gentleman's Eliza	8	82	Dec	1186	58	3474	172
s. Ward Acres Gentleman	D. Riegeldale Prince's Anna Clark						

§Patrick, C. Allen, Pleasant Hill Farm, Salem, N. J. ARHT

Blaze's Marigold	Jr3	356	Aug	529	29	9019	491
*†Blaze's Marigold	Jr4	61	Dec	1345	67	2762	142
s. St. James Champion Blaze	D. Quinton Stock Farm's Beth						
*†Blaze's Princess of Q. S. F.	Jr4	295	Oct	212	12	8320	383
*Majesty's Golden Countess	7	365	Nov	243	13	11227	605
†Pleasant Hill Charming Virginia	Jr2	61	Dec	946	49	1974	94
s. Midview Beauty's Noble	D. Midview Charmer's Priscilla						
†Pleasant Hill Gay Countess	Jr2	104	Dec	773	39	2686	126
s. Riegeldale Emory's Ivanhoe	D. Ben's Countess of Q. S. F.						
†Pleasant Hill Gay Liz	Jr2	305	Oct	145	7	7384	370
*†Pleasant Hill Gay Liz	Jr3	31	Dec	1239	61		
s. Riegeldale Emory's Ivanhoe	D. Quinton Stock Farm's Beth						
*Quinton Stock Farm Bertie	5	365	Dec	172	10	13245	634

§Paxson, Henry D., Mrs., Elm Grove, Holicong, Pa. ARHT

†Elm Grove's Valiant Faithful	Jr2	58	Dec	833	43	1608	84
s. Gardenville Supreme's Valiant	D. Elm Grove's Faithful Echo						

§Perkins, George W., Glynwood Farm, Cold Spring, N. Y. ARHT

†Glynwood's Baneberry	Sr3	305	Oct	81	4	7695	341
†Glynwood's Gold	Jr3	305	Oct	278	17	6119	278
s. Glynwood's Gerardia's Neptune	D. Glynwood's Golden Crescent						
†Glynwood's Lindy	Jr3	305	Oct	34	1	6493	316
s. Glynwood's Douglas Neptune	D. Glynwood's Larkspur 2d						
†Glynwood's Quaker Lady	Sr3	305	Nov	425	19	7448	336
†Glynwood's Tess	Sr3	305	Nov	103	5	6496	286

§Peters, Victor B., Est., Peters Guernsey Farm, Keokuk, Iowa. ARHT

*†Peters' Chancellor Peggy	Jr4	163	Oct	984	47	6510	280
†Peters Golden Arlene	6	168	Oct	886	43	6362	286
*†Peters' Golden Darling	6	132	Oct	920	50	5234	225

Pew, Arthur E., Jr., Redding Furnace Farm, Elverson, Pa.

Confidence's Janice	Jr2	270	Nov	864	55	9529	479
Patrician's Bonnie Lass	Sr3	260	Nov	893	42	9766	387

¶Patrician's Connie 6 277 Nov 898 53 12078 547
¶Patrician's Madge Jr3 277 Nov 838 49 10667 497
¶Patrician's Polina Jr3 240 Oct 910 46 9782 392
¶Patrician's Sally Lou Jr2 228 Nov 794 43 7173 321
¶Patrician's Yvonne Jr2 152 Nov 805 45 4674 223
*Sergeant's Connie 5 147 Nov 919 51 5387 262
Sergeant's Rita 5 247 Nov 662 44 10007 488
Star's Merry Alice Jr4 236 Nov 1037 62 9209 470
¶Victory's Royal Sally Jr3 257 Nov 875 44 9762 420
*¶Yeoman's Bonita 8 275 Nov 982 43 11711 431

§Philbin, Philip J., Philcrest Farm, Bolton, Mass. ARHT

†Philcrest Amber Jr2 97 Nov 854 35 3152 122
*†Philcrest Amour Sr3 120 Nov 905 45 4776 221
†Philcrest Camelia Sr2 305 Nov 65 4 7487 346
†Philcrest Connie Jr2 92 Nov 979 44 3521 140
Philcrest Easter Sunday Jr2 365 Oct 56 3 7572 366
s. Flying Horse Beacon D. Philcrest Irene
*†Philcrest Erika 6 124 Nov 1179 52 6080 243
*†Philcrest Evelyn's Echo 5 60 Nov 1340 62 2939 132
s. Flying Horse Beacon D. Valleyside Vera's Evelyn

§Picard, Philip J., Lone Maple Farm, Feeding Hills, Mass. ARHT

†Lone Maple Butterfat Annette Sr2 114 Nov 872 39 3689 163
*Lone Maple Butterfat Noble Ann 9 267 Nov 879 42 10431 509

§Picard, Philip J. & Mabel B., Lone Maple Farm, Feeding Hills, Mass. ARHT

*†Lone Maple Butterfat Clarissa 5 144 Nov 1098 51 5913 255
*†Lone Maple Butterfat Dolly Sr3 305 Nov 52 3 9840 490
*†Lone Maple Butterfat Joyce Sr3 194 Oct 806 44 6605 312
†Lone Maple Butterfat Norabelle Jr2 233 Nov 766 43 7354 388
*†Lone Maple Butterfat Norelle Jr3 226 Nov 673 41 7456 399
†Lone Maple Butterfat Norissa Jr2 158 Nov 960 48 5490 256
†Lone Maple Butterfat Norma Sr2 133 Nov 847 46 4122 200
†Lone Maple Butterfat Rosa Sr2 93 Nov 1053 48 3317 161
*†Lone Maple Butterfat Rosalyn 8 58 Nov 1323 62 2395 125
s. Butterfat Fashion Noble D. Lone Maple Butterfat Rosalie

§Pillsbury, John R., Hidden Acres Farm, Farmington, Maine.

†Beauhaven's Dream Jr4 24 Dec 1178 55
s. Langwater Counterman D. Golden Sunset's Dream Girl
†Hidden Acres Itchen's Fern 7 27 Dec 1490 74
s. Hidden Acres King Itchen D. Kitchener Royal Fern
†Hidden Acres Majesty's Patsy 5 24 Dec 1259 65
s. Wethersfield Majesty D. High Hill Paragon
†Hidden Acres Regent's Thelma Sr3 42 Dec 1491 71 2006 96
s. Argilla Regent D. Beckdale Theresa

Pinehurst Farms, Incorporated, Rockford, Ill. ARHT

Byercroft Shining Star Jr2 317 Nov 793 36 11448 493
*†Dot-Mar Pharaoh's Beauty 5 143 Nov 1047 45 5691 237
†Dot-Mar Pharaoh's Fanny Jr2 240 Nov 950 44 9187 407
†Fairlane's Priscilla 7 36 Nov 1142 59 1355 70
s. Jonacre Dolly's Master D. Sedgley Albert's Violet
*¶Naughty Joan 8 86 Nov 1599 66 4333 186
s. Rockingham Grandee D. Naughty Roberta of Burr Oak
†Pevely Actor's Coy Girl Sr2 130 Nov 789 43 3766 197
†Pevely Actor's Tootie Sr2 305 Oct 386 25 8136 434
†Pevely Actor's Vichy Ann Jr2 123 Oct 753 38 3421 170
†St. Albans Glamour Alta Jr2 187 Nov 744 40 5705 283
†St. Albans Glamour G Connie Jr2 305 Nov 309 19 7406 390
*Suburban Butterfat Mitzie 8 365 Oct 205 10 12263 521
†Suburban Levity Marylyn Jr2 153 Nov 751 37 4377 189

Piper, Meredith L., Mendale Guernsey Farm, Celina, Ohio. ARHT

*Betty's Royal Gold 6 257 Nov 1131 55 12878 571
*Corrimay Bonnie's Bess 5 238 Nov 1093 56 10703 516
Mendale Fairy Princess Jr3 283 Nov 1163 52 12688 525
Mendale Polly's Elma Jr2 116 Nov 1073 55 4554 200
*Polly's Bess of Keystone 5 221 Nov 1130 48 10473 417
*Polly's Ruby of Keystone Jr4 195 Nov 1112 43 8813 338
*Sugarcreek Senvesta Dora 10 365 Nov 397 23 10065 427

Playford, H. R., Sky Brook Farms, Hendersonville, N. C. ARHT

*Catherine Lady Lee 6 139 Dec 1226 63 6795 300
Foreman's Roxanne Jr3 172 Dec 766 46 5009 241
*Horse Shoe F Balsam 5 293 Dec 796 46 11426 497
*Maxim's Rebecca Rose 6 90 Dec 1194 64 3862 202
s. Maxim's Sheik of Grassy Grove D. Rebecca of River Ridge Farm
McNaughton's Firefly Jr2 126 Dec 957 42 4291 170
*McNaughton's Holliamber 6 122 Dec 1638 69 6864 276
*Noble Max's Edna Jr3 81 Dec 1257 70 3645 181
s. Quail Roost Noble Max D. Pre-Eminent Pride
Northern Conrad's Ida Sr2 317 Dec 709 44 9939 527
Northern F. Mansell Jr2 365 Nov 340 19 11567 605
*Sky Brook Max's Margs Jr3 256 Dec 874 47 9817 493
Sky Brook Medford's Barbara Jr2 42 Dec 1107 54 1621 79
s. Quail Roost Maxim's Medford D. K. W. G. Ramona
Sky Brook Medford's Carol Jr2 314 Dec 894 46 11117 488
Sky Brook Medford's Clarice Jr2 365 Nov 148 8 10248 517
Sky Brook Medford's Mary Jr2 151 Dec 974 43 4975 207
*Sky Brook-Med-Rose Lady-Fair Sr3 244 Dec 665 41 8646 465
Sky Brook Noble Missie Jr2 136 Dec 994 54 4567 234
Sky Brook Rose Maxim Cathrine Jr2 167 Dec 971 56 6141 310
Sky Brook Rose Maxim Empress Jr2 163 Dec 823 49 5185 256
Sky Brook Rose Maxim Miranda Jr2 162 Dec 643 52 5167 272
Sky Brook Rose Maxim's Alma Jr2 126 Dec 805 47 4107 196
Sky Brook Rose Maxim's Almeta Jr2 317 Dec 760 50 9814 542
*Sky Brook Rose Maxim's Arcella Jr4 227 Dec 1213 69 11745 597
Sky Brook Rose Maxim's Becky Jr2 149 Dec 856 52 4711 239
Sky Brook Rose Maxim's Fan Jr2 365 Oct 24 1 10252 528
*Sky Brook Rose Maxim's Ginger 5 153 Dec 1029 61 6012 341
Sky Brook Rose Maxim's Ruby Jr2 326 Dec 641 42 9239 517
Tarbell Gallant Siren Jr2 365 Dec 581 30 12405 569
*Woodvale May King's Lady Jr3 191 Dec 694 44 6744 352

§Price, Kent S., Pri-Acqua Farm, Chestertown, Md. ARHT

*†Lita of Pri-Acqua 6 91 Dec 1300 58 4535 198
s. Ben Glow of Pri-Acqua D. Lorena of Pri-Acqua
†Merry Lady of Pri-Acqua 5 82 Dec 1439 68 4177 197
s. Churn Creek's Honor Merrymaker D. Sportsman's Lady of Pri-Acqua
†Pri-Acqua's Merry Lorna Jr3 152 Dec 900 50 5438 255
†Pri-Acqua's Merry Trina Jr3 149 Dec 915 45 5282 240
†Pri-Acqua's Seminole Loreen Jr2 43 Nov 961 36 1355 52
s. Langwater Seminole D. Loreli of Willow Hill
†Pri-Acqua's Seminole Lustre Jr2 88 Dec 813 36 2631 113
s. Langwater Seminole D. Lorena of Pri-Acqua

Price, Robert Barge, Coldsprings Farms, Saint Johns, Pa.

Coldspring's B. R. Beth Jr3 119 Dec 1032 55 4432 214
s. Coldspring's Beauty's Romulus D. Coldspring's Hardwick's Beth
Coldspring's B. R. Leda Jr2 208 Dec 953 54 7855 396

Price, S. C., Coldsprings Farms, Saint Johns, Pa.

*Benton's Merry Maiden 7 365 Nov 355 20 11294 572
*Coldspring's Beauty's Mollie 5 204 Dec 1198 67 9481 423
Coldspring's B. R. Carolin Jr2 66 Dec 1259 63 2726 132
s. Coldspring's Beauty's Romulus D. Coldspring's Hardwick's Cora
*Coldspring's B. R. Catharine Jr4 66 Dec 1500 81 3228 169
s. Coldspring's Beauty's Romuous D. Coldspring's Romulus' Cora
Coldspring's B. R. Madaline Sr2 178 Dec 917 46 5915 248
Coldspring's B. R. Rosamond Sr2 59 Dec 1343 64 2522 119
s. Coldspring's Beauty's Romulus D. Maywick's Rosamond
*Coldspring's Hardwick's Beth 5 218 Dec 1356 87 12492 587
*Coldspring's H. Country Flower 7 359 Dec 871 50 17450 826
Coldspring's Noble's Brenda Jr3 23 Nov 1303 59
s. Coldspring's Romulus Noble D. Coldspring's Valor's Bess
Coldspring's Noble's Fanita Jr2 245 Dec 1055 62 9730 520
Coldspring's Noble's Freda Jr2 365 Nov 232 11 15118 663
Coldspring's Noble's Reba Sr3 134 Dec 944 55 5209 258
*Coldspring's R. Beauty Sr3 365 Dec 175 10 11664 656
*Fairacres Romulus' Kitty 5 179 Dec 1237 69 8276 405
*Glenburnie Royal's Golden 6 300 Dec 1485 99 17174 901
*Mulhocaway Butterfat C Fantasy Jr4 100 Dec 1452 82 5165 271
s. Two Brooks Carillon D. Mulhocaway Dream C
*Sterling's Quail 6 153 Dec 901 51 6009 298

Price, S. C., Mrs., Coldsprings Farms, Saint Johns, Pa.

*Gerar Charming Jessica 9 331 Dec 1008 53 16864 774

§Princeton Farms, Princeton Mining Company, Incorporated, Princeton, Ind. ARHT

†P. F. Captain's Annie Jr2 305 June 95 4 4021 195
s. Flying Horse Rose's Captain D. P. F. King's Bernice
Signet's N. Rosalie Jr2 165 Dec 636 35 4292 210
s. Pine Manor King's Signet D. Convoy's J. Nigella

§Pritzl, Charles J., Prestdale Farm, New Plymouth, Idaho. ARHT

*†Artiss E. of Prestdale Jr3 221 Dec 1032 42 9379 368
*†Baker View Bellamy 6 205 Dec 1273 64 10993 537
†Prestdale Anson's Wanda Sr2 135 Dec 645 35 3375 174
†Prestdale Monarch's Rosita Jr2 128 Dec 946 50 4638 219
*†Prestdale Renown's Roselda 5 249 Dec 715 42 8275 438
†Prestdale Royal's Venita Jr2 305 Dec 228 13 9928 473

§Purmort, C. M. & Fisher, Carl, Way-Ellen Farm, Van Wert, Ohio. ARHT

*†Cooper's Haisy Girl 6 305 Dec 586 31 12041 545
*Maple Lane Frolic's Janet 6 365 Nov 456 22 15561 644
*†Way-Ellen Farms Betty Sue Sr4 122 Dec 869 41 4413 207
Way-Ellen Farms Bonny Jr2 225 Dec 694 37 6481 323
Way-Ellen Farms Isabelle Jr2 163 Dec 774 40 4763 246
Way-Ellen Farms Jenny Jr2 365 Dec 291 17 10204 546
Way-Ellen Farms Julia Jr2 293 Dec 631 40 7231 385
*†Way-Ellen Farms Luellen Sr4 305 Nov 44 2 7914 389
*†Way-Ellen Farms Opauline 5 305 Dec 44 2 13362 588
*†Way-Ellen Farms Priscilla Jr3 67 Nov 1263 50 3078 123
Way-Ellen Farms Ramona Jr2 201 Dec 714 40 5889 290

§Pyle, E. Baker, Brightside Farm, Malvern, Pa. ARHT

*†Brightside Cedric's Chick Jr3 80 Nov 1213 58 3279 159
s. Brightside Cedric D. Brightside Chickadee
*†Brightside Cedric's Linda Jr3 269 Oct 790 42 9657 472
†Brightside Cedric's Martha Jr2 235 Nov 613 36 5400 295
†Brightside Nan Jr2 305 Nov 17 7610 372
*†Brightside Show Girl Jr4 214 Nov 769 45 7130 375
*†Pilgrim's Helen of Brightside Jr2 73 Oct 780 36 2013 89
*†Pilgrim's Lone of Brightside Sr2 111 Nov 814 38 3322 160
†Pilgrim's Mary of Brightside Jr2 61 Nov 946 46 1988 96
s. McDonald Farms Pre Pilgrim D. Brightside Mary Charm

§Pyle, Harold F., Brightside Farm, Malvern, Pa. ARHT

†Brightside Cedric's Fern Jr2 304 Oct 658 42 7073 390
*†Brightside Easter Fern Jr4 183 Nov 966 63 6995 394
†Brightside May Fern Jr2 44 Nov 832 48 1262 69
s. Brightside Cedric D. Brightside Bell-Fern

Quaker Oats Company, The, Ful-O-Pep Research Farm, Barrington, Ill. ARHT

*¶Africander Andy's Janet 8 68 Nov 1228 55 2906 141
s. Ridgdydale's Africander Andy D. Queencastle Jane
*¶Annabel's Mirth 5 89 Oct 815 40 2510 129
*¶Blyth Hurst Diana 6 57 Nov 1164 65 2203 120
s. Lurban's Banjo D. Frank's Diana of Locust Ridge
*¶Dot-Mar Enterprize Karen 8 98 Nov 1326 47 4709 179
*¶Foremost Footprint's Ronella Jr3 305 Nov 187 9 10551 486
*¶Q. O. Caesar's Birma Jr3 365 Oct 40 2 8611 464
*¶Q. O. Caesar's Pride Barbara Sr4 73 Nov 1199 69 3119 172
s. Tarbell Farms Peerless Caesar D. Wilsonia Mandy's Pride
*¶Q. O. Flash's Ansonia Sr4 25 Nov 919 45
s. Rock Creek Flash D. Welcome In Sonja
*¶Q. O. John's Beatrice Jr4 83 Oct 1249 59 3457 160
*¶Q. O. John's Beda Jr4 178 Nov 1026 48 7487 314
*¶Q. O. John's Betsey Jr4 87 Nov 1143 46 3712 147
s. Masterful's John of Hillside D. Windyview Betty
*¶Q. O. John's Bettina Sr4 48 Nov 1396 60 2333 103
s. Masterful's John of Hillside D. Windyview Betty
¶Q. O. King's Deatrice Jr2 100 Nov 994 40 3431 149
*¶Q. O. Main's Ceneva Jr3 23 Nov 930 40
s. Langwater Mainstay D. Clearbrook Monogram's Geneva
*¶Q. O. Main's Cissie Jr3 110 Nov 1078 49 4663 221
¶Q. O. Star Dossena Jr2 150 Nov 857 45 4714 222
*¶Q. O. Valor's Bell Jr4 127 Nov 1174 52 5405 232
*¶Q. O. Valor's Bypiety Sr3 136 Nov 997 46 5442 219
*¶Q. O. Valor's Bysue Jr3 305 Oct 13 10115 463
¶Q. O. Valor's Calspot Sr2 304 Oct 816 45 10670 534
¶Q. O. Valor's Cazure Sr2 132 Oct 915 42 4560 209
*¶Q. O. Valor's Coquette Jr3 90 Nov 1125 44 3715 158
s. Foremost Royal Valor 11th D. Windyview Betty
*¶Q. O. Valor's Cumpride Sr3 47 Nov 1111 52 1806 86
s. Foremost Royal Valor 11th D. Wilsonia Mandy's Pride

*¶Red Fawn's Siss 5 122 Nov 868 51 4454 230
*¶Rock Creek Vallota 6 63 Nov 1448 59 3268 145
s. Rock Creek Pretor D. Rock Creek Valentine
*¶Rock Creek Wayward Jr4 305 Nov 54 2 10187 474
*Shoreland Claribel 7 365 Oct 367 20 14737 639
*¶Trixie of Betts Homestead 8 48 Nov 1329 69 2159 114
s. King's Silver Boy D. Tinie of Betts Homestead
*¶Welcome-In Forward's Bonnie 10 103 Nov 1542 79 5231 283
s. Langwater Forward D. Bonnie's Bell of Maple Lane
*¶Welcome In Sonja 11 173 Nov 961 40 7009 344
*¶Wilsonia Madeline 5 90 Nov 949 40 3093 137
s. Sedgley Iver D. Mandy of Green Meadow
*¶Wilsonia Mandy's Pride 7 184 Oct 927 48 8051 378

§Rand, John A., Random Guernseys, Salisbury, Conn. ARHT
†Random Charming Jr4 123 Oct 867 42 4401 204
†Random Empress 5 107 Nov 1013 48 4266 193
†Random Mary 5 305 Oct 328 16 11039 474
†Random Pride Sr3 99 Nov 767 44 2876 150
†Random Rosilla Sr3 81 Nov 999 46 3162 141
s. Franchester Wildair D. Hamlet Hill Rose of Gold
Random Trinket 5 300 Nov 661 40 10409 554

Rasband, J. Mack, Mari-Mac Farm, North Ogden, Utah. ARHT
*Ben Lomond Elsa Jr3 273 Oct 638 40 7155 418
Brookacres Illustrious Sr3 365 Nov 633 32 17584 807
†Dee of Meadowdale 6 40 Sept 1114 47 1534 65
s. Lad's Phyllister of Middale D. Valley Pride's Dove
Snow Summit Novelda Jr2 242 Sept 717 35 7497 310
*†Wasatch Lady's Monitor Hilda 7 121 Nov 947 53 4686 262
s. Lady's Monitor of Prestdale D. Wasatch Famous Heidy
*†Wedlock's Pride Sr3 304 July 75 4 8334 379

Raskob, Helena S., Pioneer Point Farm, Centerville, Md.
*†Nonette of Green Acres 7 305 Oct 324 17 13172 647
†Pioneer Point Grace Sr2 286 Sept 489 25 8342 388
†Pioneer Point Jean Jr2 305 Sept 205 8 8505 374

§Ray, H. G. & Viola, Elm Row Farm, Albion, Mich.
†Elm Row Bessie C's Alice Jr3 247 Nov 561 40 6422 362
†Elm Row Bessie 2d's Alice Jr2 79 Nov 927 42 2515 102
s. Cowham Farm Alice's Sensation D. Elm Row Bessie 2d
†Elm Row Bessie 3d's Alice Jr2 305 Nov 460 23 7816 399
*†Elm Row Dazzler's Alice A Sr3 43 Nov 1183 62 1669 86
s. Cowham Farm Alice's Sensation D. Elm Row Dazzler
*†Elm Row Dazzler's Fern A 4th Sr4 41 Nov 1173 57 1580 77
s. Cowham Farm Alice's Sensation D. Elm Row Dazzler's Fern A
†Elm Row Fern A 2d's Alice B Sr2 46 Nov 948 44 1536 72
s. Cowham Farm Alice's Sensation D. Elm Row Dazzler's Fern A 2d
*†Elm Row Laura 3d Jr3 305 Nov 171 9 7489 360
†Elm Row Laura 4th Sr2 83 Nov 899 49 2605 131
s. Cowham Farm Alice's Sensation D. Elm Row Laura
†Elm Row Louise Alice Jr2 60 Nov 882 37 1838 74
s. Cowham Farm Alice's Sensation D. Elm Row Louise
*†Elm Row Lula 5 44 Nov 1283 57 1861 81
s. Cowham Farm Alice's Sensation D. Elm Row Louise
†Elm Row Sensation's Alice Jr2 305 Nov 116 8 7030 398

§Ray, John Walter, Elm Row Farm, Albion, Mich.
*†Elm Row Beverly Sr3 61 Nov 1147 67 2298 123
s. Cowham Farm Alice's Sensation D. Elm Row Betsy

§Rhoads, Jerome H., "Rhoadsacres," Kirkwood, Pa. ARHT
†Cadet's Tulip of Rhoadsacres Sr3 34 Nov 1092 46 1224 51
s. Hill Girt Cadet D. King's Ruth of Upsand Downs
†Linda of Rhoadsacres Sr2 42 Dec 1050 48 1381 63
s. Riveredge Valdor's Honeybrook D. Fairlea Norwin's Camilla
†Lycargus' Carol of Rhoadsacres Jr4 61 Dec 1036 47 2177 100
s. Mu's Lycargus of Upsand Downs D. Laddie's Alice of Upsand Downs
*†Pluto's Helen of Rhoadsacres 5 88 Dec 1032 46 3058 150
s. Janis' Pluto of Upsand Downs D. King's Gertie of Upsand Downs
†Pluto's Marcia of Rhoadsacres Sr3 256 Oct 119 6 6009 260
†Victor's Becky of Rhoadsacres Jr2 305 Oct 126 6 7828 340
Victor's Callie of Rhoadsacres Jr3 365 Oct 260 17 8051 431

§Rhodenbaugh, W. W., Rhodenbaugh Ranch, Caldwell, Idaho. ARHT
*†Rhodenbaugh's Aralia 5 107 Nov 822 44 3494 178
†Rhodenbaugh's Blenheim Rose Jr2 59 Nov 907 52 1790 96
s. Idacrest May King D. Rhodenbaugh's Moss Rose
*†Rhodenbaugh's Ginger Lily Sr4 61 Nov 1069 45 2308 92
s. Marston of Allison Farms D. Rhodenbaugh's Amaryllis
*†Rhodenbaugh's Prince's Rosalie Jr4 34 Nov 1178 52 1331 59
s. Beauty's Topsy's Prince D. Rhodenbaugh's Moss Rose
*†Rhodenbaugh's Princess Viola Jr3 61 Nov 743 40 1616 89
s. Beauty's Topsy's Prince D. Rhodenbaugh's Viola
*†Rhodenbaugh's Syringa 7 128 Nov 969 53 4543 241
*†Rhodenbaugh's Willow Jr4 61 Nov 1060 52 2304 117
s. Beauty's Topsy's Prince D. Rhodenbaugh's Liatris
*†Westlynn Valor's Charm 6 35 Oct 1046 45 1181 51
s. Colorado King Valor D. Romeo's Caroline of Prestdale

Rider, J. L., Pleasantview Farm, Catawissa, Pa.
Coldspring's Hardwick's Lila Sr3 365 Dec 253 14 14578 709
*Pleasantview Faithful Lady Sr3 288 Nov 1007 52 12078 524
Pleasantview Louella Sr2 365 Oct 76 4 11126 560
Pleasantview Madge Girl Sr3 201 Nov 784 42 7099 347
Pleasantview Romulus' Belle Sr2 355 Dec 809 46 12042 572
Pleasantview Romulus' May Jr2 365 Dec 237 13 10254 543
Pleasantview Romulus' Violet Jr2 365 Dec 377 21 11053 501
Raider's Joyce of Pleasantview Sr3 365 Dec 173 9 10802 529

Rider, Thomas L., Pleasantview Farm, Catawissa, Pa.
Pleasantview Lou May Jr2 354 Jan 758 48 11764 599

Riegel Textile Corporation, Trion Division, Riegeldale Farm, Trion, Ga. & Brays Island Plantation, Incorporated, Yemassee, S. C. ARHT
*Brays Island Bon-Ton's B-Cup Jr4 365 Dec 206 15 9552 522

§Romig, John L. & Mary W., Romeade, Kennett Square, Pa. ARHT
*†Raider's Royalist Pan 6 303 Dec 6 7281 324
†Romeade Susan Jr2 305 Dec 75 5 5027 290
*†Sally of Romeade Jr4 273 Nov 82 4 8003 369

Rustman, J. H., R-Lane Farms, Bassett, Wis.
*Broadwater Brunella 8 365 Nov 588 27 15475 755
*Estelle of Ferson's Creek 10 365 Oct 260 14 10788 589
*Gordondale Iris 8 365 Oct 249 14 10051 496
R. Lane Proud Blossom Jr2 365 Nov 473 26 9864 491
*R. Lane's Joy 5 365 Oct 215 12 11294 584
R. Lane's Lady Dawn Sr4 365 Oct 89 4 7081 344
s. Kitchener Minute Man D. Comet and Gem's Jewell
R. Lane's Proud Beauty Sr3 326 Oct 195 10 5337 260
s. Green Meadows Proud Gallant D. American Beauty of Lakewood
†R. Lane's Proud La Noce Sr2 305 Oct 308 14 5981 317

§Sadler, Clint D., Ellsworth, Maine. ARHT
†Sadler Farm Janie Sr3 48 Dec 992 42 1508 70
s. Argilla Palot of Avaba D. Sunrise Fashionetta

§Sadler, Lewis, Ellsworth, Maine. ARHT
†Jeanie of Skillings Brook Sr4 48 Dec 1348 55 2029 89
s. Argilla Palot of Avaba D. Jane B. of Skillings Brook

§Sahm, Howard, Los Olivos Dairy, Los Olivos, Calif. ARHT
†Los Olivos Flower Girl Sr2 202 Nov 768 40 5384 248
*†Los Olivos Lily Sr3 115 Nov 1324 47 5489 213
s. Chiang D. Rancho Nicasio Commendation Lil

§Sahm, Isaac S. & Clara M., Los Olivos Dairy, Los Olivos, Calif. ARHT
†Laura of Los Olivos 6 305 Apr 57 3 6950 352

§St. Clair Farm, Idaho Falls, Idaho. ARHT
*†Cameo A. of St. Clair Farm Sr4 131 Dec 978 59 4857 272
*†Dee of Snow Summit 7 222 Nov 653 42 8697 461
*†Dinah P of St. Clair Farm 5 78 Dec 1026 63 3065 174
s. Snow Summit Pilot D. Daphne S of St. Clair Farm
*†Dora A. of St. Clair Farm Jr4 169 Sept 632 43 5081 261
*†Hattie M. of St. Clair Farm Jr3 227 Dec 722 42 6707 348
*†Idacrest Phyllis Jr3 216 Dec 907 45 8384 401
†Mirt's Mortena of Golden Lawn Sr4 305 Dec 79 4 9384 498
*†Phyllis C. of St. Clair Farm Jr3 99 Dec 887 53 3300 185
†St. Clair Nobleman's Celeste Jr2 86 Nov 907 42 2716 122
†St. Clair Nobleman's Dream Jr2 213 Dec 648 40 6028 329
†St. Clair Nobleman's Harmony Jr2 176 Dec 995 46 6363 294
†St. Clair Nobleman's Isabelle Jr2 120 Dec 717 40 3183 162

Salsbury, B. F., Willowmere Farms, Fairfax, Va.
*Willowmere Glamorous 10 351 Nov 775 40 16281 768
Willowmere Maxim Bernice Jr2 229 Nov 905 49 8740 411
Willowmere Maxim Evelynda Jr2 359 Nov 769 46 13935 653
Willowmere Maxim Prima Sr2 361 May 294 19 8034 455
*Willowmere Priceless 9 328 Nov 895 44 14844 687

§Salveson, Orville, Far View Farm, Mabel, Minn. ARHT
Far View Janie Sr2 365 Oct 343 20 8041 444
Far View Justice Jr2 365 Dec 83 5 9129 531
Far View Laughter Jr2 365 Dec 510 28 10069 511
†Far View Lolan Jr2 153 Dec 748 38 4907 224
†Far View Lucky Jr2 174 Dec 748 40 5641 279
†Far View Lulabell Jr2 113 Oct 930 45 3839 180
Far View Nancy Sr2 365 Dec 321 19 10526 495
†Far View Nuisance Jr3 153 Dec 850 41 4973 211

§Sawyer, Guy E., "Wycomia," Chadds Ford, Pa. ARHT
†Anemone of Wycomia Jr2 86 Sept 956 45 2943 143
†Archer's Rosena of Wycomia Jr2 31 Sept 1108 48 1144 50
s. Coldspring's Beauty's Archer D. Rosena of Wycomia
*†Chrysanthemum of Wycomia 6 148 Sept 1116 44 7271 289
†Graceful of Wycomia Jr2 305 Aug 431 18 8870 378
*†Gracile of Wycomia 7 249 Sept 778 42 9890 528
†Proson's Grace of Wycomia Jr2 245 Sept 652 35 6427 374

§Schmitt, Walter & Sylvia, Daisy Dell Farms, Springfield, Mo.
Daisy Dell Colleen 5 365 Sept 580 25 13371 576
Daisy Dell Countess Jr4 365 Nov 464 23 12728 581
Daisy Deli Popular Sr2 251 Oct 601 36 6618 327
Oak Hall Royal Beda 7 267 Nov 1033 54 13027 618
Oak Hall Royal Judith 7 164 Oct 902 44 6184 265
*Oak Hall Royal Judy 7 218 Nov 849 45 10159 417

§Schoellerman, Franklin R., Valley Oaks Farm, Galt, Calif. ARHT
*Cloverleaf Violet's Vine 9 311 Dec 847 44 16265 778
*†Delphi Dell Violet 5 167 Dec 964 45 6445 314
*†Happyholme Defender's Iola 10 73 Dec 1763 80 4163 219
s. Happyholme Defender D. Happyholme Defiance Iola
*†Happyholme Pretorian's Velmia 9 305 Dec 77 4 10889 609
*†Happyholme Sunny Velma 10 180 Dec 1073 51 7856 372
*†Revilo Bonnie 7 305 Nov 430 28 11184 619
†Revilo Clovey Sr2 305 Dec 332 20 8387 413
*†Revilo Master's Reny Jr3 152 Dec 982 52 5372 275
s. Revilo Colonel's Master D. Ruby of Revilo
Revilo Ruby's Rosie Sr2 304 Dec 637 40 9430 497
*†Valley Oaks Ila Jr3 305 Dec 150 8 12044 494
†Valley Oaks Perfector Daffodil Jr2 266 Dec 811 39 8970 385
*†Valley Oaks Perf's Goldie 5 185 Dec 657 40 6231 319
†Valley Oaks Select Elaine Jr2 140 Dec 825 39 4196 214
†Valley Oaks Select Nobel Sr2 151 Dec 779 35 4276 188
†Valley Oaks Venus Jr2 221 Dec 754 38 7157 348

§Schoss, Fred, Canyon View Farm, Ogden, Utah.
†Canyon View Rosalie Lula Sr2 118 Nov 992 42 4622 202
s. Luke's Clover Club Ben D. Royal Glory's Rosalie
*†Cedacroft Master's Mary Lou Jr4 144 Nov 920 45 5910 257
†Cache Meadow Kady 6 305 Oct 108 5 10216 451
†Farmington's Margie 6 228 Oct 61 2 7311 319
†Montview Cora 8 292 Oct 61 3 7538 361
†Royal Glory's Rosalie 6 305 Nov 27 1 8371 417

§Shaw, R. W., Greenville, Tenn.
*†Myrtle's Bossy of Santee 5 30 Sept 1009 44
s. Gippy Golden Emblem D. Primrose's Myrtle of Santee

Shelley, V. S. & F. M., Bedminster Farm, Perkasie, Pa. ARHT
*Antietam Star Sapphire 6 89 Oct 1283 53 4195 188
s. Langwater Vagabond D. Antietam Sapphire 2d
Bedminster Hazel Jr2 310 Nov 829 40 11842 514
Bedminster Juno Jr2 115 Nov 838 49 3636 178
Bedminster Shamrock Sr2 365 Nov 326 16 10838 547
Bedminster Starlight Jr2 167 Nov 1051 43 4314 181
Lily of Union Brook 5 356 Nov 921 44 15280 715

Shields, Randolph, Notla Farms, Culberson, N. C. ARHT

Faithson's Maxim Sallie	Sr2	82	Aug	895	44	2642	128
Notla Alna	6	365	Oct	166	8	7927	355
s. Quail Roost Prince Dudley	D. Haywood Anna						
Notla Glow	7	365	Nov	345	21	7743	363
*Notla Maxim Fifi	5	365	Nov	168	7	7677	353
Notla Maxim Myrna	Jr2	365	Nov	398	22	7306	353
Notla Scarlett's Hazel	Jr3	116	Oct	760	41	3411	169

Shore, M. P., Grassy Grove Guernsey Farm, Hamptonville, N. C. ARHT

*Gayoso Legacy Frances	5	312	Oct	773	49	11935	668
*Grassy Grove King's Tess	Jr4	214	Oct	872	49	8280	429
Grassy Grove Majesty's Dinah	Jr2	365	Oct	44	2	9473	532
Grassy Grove Majesty's Pride	Jr2	365	Aug	214	12	8446	466
*Grassy Grove Maxim's Pansy	6	243	Nov	802	47	9193	485
Grassy Grove Noble Betsy	Jr2	150	Oct	822	48	4343	226
Grassy Grove Paul's Gay	Jr2	125	Nov	843	41	4064	234
s. Grassy Grove King's Paul	D. Wakefield Yeoman's Grace						
Grassy Grove Rex's Pansy	Jr2	86	Nov	861	46	2677	138
s. Grassy Grove Maxim's Rex	D. Pansy Ann of Grassy Grove						
King's Maxim Janet	Jr2	103	Oct	711	42	2618	125
s. Grassy Grove Maxim's King	D. Rose King's Geraldine						

Slagle, A. B., Belmont View Farm, Franklin, N. C.

Belmont View Brilliant's Dale	Jr2	61	Nov	1084	48	2119	94
s. Sky Brook Maxim Brilliant	D. Belmont View Ned's Bluebell						
Belmont View Brilliant's Dandy	Jr2	140	Nov	987	49	5526	230
*Belmont View Brilliant's Star	Sr4	131	Nov	1085	54	5789	280
*Belmont View Brilliant's Stella	Sr4	116	Nov	1126	53	4930	193
s. Sky Brook Maxim Brilliant	D. Belmont View Obelia						
Belmont View Brilliant Sylvia	Jr3	128	Nov	930	44	5091	204
Belmont View Brilliant Trixie	Sr2	57	Nov	980	50	1800	92
s. Sky Brook Maxim Brilliant	D. Belmont View Laddie's Radiant						
Belmont View Fashion's Arbor	Jr2	26	Nov	1031	44		
s. Sky Brook Rose Maxim's Fashion	D. Patricia of Belmont View						
Belmont View Fashion's Dahlia	Jr2	80	Oct	977	41	2718	109
Belmont View Fashion's Donna	Sr2	57	Nov	956	54	1821	104
s. Sky Brook Rose Maxim's Fashion	D. Belmont View Natalie						
Belmont View Fashion's Duchess	Jr2	59	Oct	939	40	1860	75
s. Sky Brook Rose Maxim's Fashion	D. Belmont View Meg						
Belmont View Fashion's Suzette	Jr3	138	Nov	866	51	5386	263
Belmont View Fashion's Sybil	Jr2	365	Oct	291	16	10425	537
*Belmont View Laddie's Pet	6	80	Nov	1101	54	3404	158
s. Riegeldale Emory's Laddie	D. Loretta of Belmont View						
*Belmont View Nantuckett	8	132	Nov	1207	55	6199	267
*Belmont View Ned's Bluebell	Sr4	90	Nov	1057	58	3865	219
s. Quail Roost King Ned	D. Hilda of Belmont View						
Belmont View Ned's Constance	Sr2	51	Oct	797	41	1340	70
s. Quail Roost King Ned	D. Belmont View Mary						
Belmont View Ned's Josie	Jr2	356	Oct	623	31	12258	598
*Belmont View Ned's Nonette	6	326	Nov	1069	57	15333	713
*Belmont View Ned's Ruthie	Sr4	155	Nov	1358	60	8322	332
*Belmont View Ned's Sabia	Jr4	135	Nov	1040	47	5777	257
*Belmont View Ned's Sallie	Sr4	64	Nov	1109	57	2430	126
s. Quail Roost King Ned	D. Flossy's Yellow of Flint Farm						
Belmont View Ned's Senora	Sr3	78	Oct	819	44	2327	125
Belmont View Ned's Sequia	Jr2	365	Oct	109	6	9071	497
Belmont View Ned's Silver	Sr2	365	Oct	678	34	9441	480
Belmont View Ned's Supreme	Sr3	100	Nov	1120	56	4267	190
s. Quail Roost King Ned	D. Laura of Belmont View						
Belmont View Ned's Thalma	Jr2	365	Oct	263	14	10143	481
Belmont View Ned's Tiny	Jr2	365	Oct	463	26	9840	467
Belmont View Ned's Treva	Sr2	293	Sept	769	40	7865	386
Belmont View Ned's Tulip	Sr2	54	Oct	989	43	1775	77
s. Quail Roost King Ned	D. Flossy's Cherry of Flint Farm						
Belmont View Ned's Victoria	Sr3	196	Nov	877	43	7829	329
Belmont View Ned's Vision	Sr3	253	Nov	913	53	12042	618
*Belmont View Pride	6	209	Nov	876	48	8881	398
Fashion's Thelma	Jr2	365	Nov	105	5	9666	453
Fashion's Twilight	Sr2	337	Nov	759	41	10535	477
*Issaqueena Mary Theryl	9	158	Nov	1252	65	7558	368
Mousie of Belmont View	6	329	Oct	435	18	11492	471

§Smith, Clifford B., Garden Ridge Farm, Bangor, Maine.

†Becky of Garden Ridge	7	53	Nov	1358	64	2349	109
s. Thirlstane Baron	D. Rougilla Patty						
Drucilla of Garden Ridge	6	365	Nov	215	11	15755	820
†Freida of Garden Ridge	5	267	Dec	809	40	10447	524

§Smith, Emmit & Palyshka, Frank, Gibsonburg, Ohio. ARHT

*†Actor's Marjorie Ann	6	78	Dec	1036	65	2811	171
s. Lincoln Ridge Actor	D. Marjorie of La Plaisance						
†Discovery's Bellflower	Jr2	82	Dec	669	36	1855	89
s. Raemelton Levity Discovery	D. Ideal's Bell of Rural Home						
†Discovery's Rosella	Jr3	188	Dec	758	41	5508	240
†Discovery's Selma	Jr2	189	Dec	554	35	4275	215
†McDonald Farms Don's Natasha	Jr2	239	Dec	582	39	5862	316
*†Raemelton Corking Perfection	6	305	Dec	241	14	8108	416

§Smith, I. M., Smith's Dairy, Kinards, S. C.

†IMS Alice Belle	9	305	Oct	502	28	7707	416
†IMS Edna Earle	Jr4	59	Nov	1032	45	2234	110
s. Glen Echo Prince's Cliff	D. IMS Emory's Viola						
†IMS Emma's Lady Bug	Jr4	30	Oct	1231	78		
s. Glen Echo Prince's Cliff	D. IMS Emory's Emma						
†IMS Emory's Louise	Sr4	305	Oct	66	3	7807	356
†IMS Gem of The Day	Sr2	91	Oct	824	40	3035	146
†IMS Golden Glow	Jr3	56	Nov	1104	54	2257	105
s. Riegeldale Emory's Darnell	D. IMS Foremost Fairy						
†IMS Gravel Gertie	Jr3	57	Nov	1247	64	2336	112
s. Riegeldale Emory's Darnell	D. IMS Violet's Hazel						
†IMS Jenny Lind	Jr3	244	Nov	827	45	7934	378
†IMS Lady Astor	Sr4	253	Oct	814	49	11041	523
†IMS Lady Bug	Sr4	227	Nov	758	43	8599	417
*†IMS Lady Lollypop	5	58	Nov	1214	58	2580	121
s. Riegeldale Emory's Darnell	D. Appin's Lucky Lady						
†IMS Linder Lee	Sr4	72	Nov	925	51	2493	124
s. Riegeldale Emory's Darnell	D. Alexandria's Florence						
†IMS Mary Joe	Sr3	219	Nov	707	46	7581	408
†IMS Princess Grace	Jr2	302	Nov	521	35	8474	433
IMS Princess June	Jr3	250	Nov	828	46	8517	415
†IMS Princess Rosa	Jr2	69	Oct	884	40	2194	114
*†IMS Rosy Myra	Sr4	173	Nov	1044	56	8337	367
†IMS Sally Sue	Sr3	49	Nov	1277	70	2180	122
s. Glen Echo Prince's Cliff	D. IMS Sequel's Constance R.						
†IMS Wonder Lily	Jr4	300	Oct	83	3	7638	306

§Smith, Philip W., Evergreen Farms, New Hope, Pa. ARHT

†Evergreen Helma	Jr2	66	Nov	933	53	2072	112
s. Whimsy Sir Henry Hudson	D. Evergreen Wilma						
†Evergreen Ruattie Girl	Jr2	79	Nov	712	42	1969	106
s. Evergreen Rudy	D. Evergreen Cattie						
†Evergreen Ruth	Jr2	103	Nov	749	40	2494	119
s. Evergreen Rollo	D. Evergreen Co-Lady						
†Evergreen Zanzy	Jr2	107	Nov	826	41	3360	162

§Smith, Philip W. & Orin A., Evergreen Farms, New Hope, Pa. ARHT

†Evergreen Ailitu	Jr2	61	Oct	1359	61	2581	121
†Evergreen Alimase	Jr2	102	Nov	926	52	3367	185
†Evergreen Hennessee	Jr2	120	Nov	748	38	3580	158
†Evergreen Hosey	Sr2	84	Nov	900	52	2614	136
s. Whimsy Sir Henry Hudson	D. Evergreen's Hopeful Rosy						
†Evergreen Rudila	Jr3	200	Nov	822	46	6391	324
†Evergreen Rulithtu	Jr2	282	Nov	719	39	7477	380
†Evergreen Sampancy	Jr2	94	Nov	857	44	2829	135
s. Evergreen Sammy	D. Evergreen Company						
†Evergreen Wancee	Jr2	305	Aug	72	4	7262	399
†Evergreen Wistaria	Sr2	84	Nov	943	49	2491	129
s. Whimsy Wistaria's White Oak	D. Evergreen Hi-Lett						
†Evergreen Zezee	Sr2	229	Oct	692	43	7016	323

Smith, S. Ross, Overhill Farm, Trussville, Ala. ARHT

†Beach Farm Lucky	Jr2	305	Aug	359	18	6067	295
¶Hensiee Farms County Helsa	Sr2	134	Nov	831	42	3788	173
*¶Mo-La-Jac Noble Halo	6	59	Nov	1372	74	2527	136
s. Willowood Maxim's Noble Maxim	D. Mo-La-Jac King's Hazel						
¶Nejasco Meteor's Foremost Kate	Jr3	54	Nov	945	43	1577	73
s. Riegeldale Emory's Meteor	D. Gippy Foremost's Kate						
*¶Overhill Canadian Jean	5	70	Nov	1406	68	3030	148
s. Erie Ridge Royal	D. Princess Cornie						
*¶Overhill Canadian Stella	7	33	Nov	1221	68	1320	73
s. Don Alda Malcolm 2nd	D. Guernlea Helen						
¶Overhill Maxim Moonlight	Jr2	61	Nov	897	53	1705	101
s. Riegeldale Maxim's Ace	D. Douglas Manor Ulrica						
¶Overhill Maxim's Starlight	Jr2	107	Nov	886	45	3034	158
¶Overhill Maxim Sunshine	Jr2	85	Nov	885	55	2479	142
s. Riegeldale Maxim's Ace	D. Overhill Canadian Margery						
¶Overhill Piper's Lucretia	Sr3	39	Nov	828	47	1020	59
s. Walker Royal Jethro Lad	D. Overhill Canadian Lela						
¶Preamble's Biserta	Jr2	40	Oct	745	40	931	50
s. Klondike Preamble	D. Cobb's Chloe						
¶Whidary Almira	Sr4	132	Oct	1053	60	4698	250
*¶Whidary Pearl	5	24	Nov	811	40		
s. Foremost Ira	D. Pearl's Experience						
Whidary Virginia	Sr3	365	Oct	120	6	7892	412

Smock, Kenneth, Mr. & Mrs., KenVer Farm, Noblesville, Ind. ARHT

*Bolendale Muncie's Ocenia	6	220	Nov	1068	59	10088	484
KenVer Princess Fortune	Jr2	365	Oct	151	10	7914	452
KenVer Princess Ocenia	Jr2	150	Nov	987	51	5354	231
KenVer Princess Ramona	Jr2	275	Oct	732	40	6787	328
s. Ken Ver Levity Prince	D. Major's Ken Ver Lynn						
McDonald Farms King's Maud	Sr2	137	Nov	790	42	4300	197
Red Cross Patient Faye	Jr3	365	Nov	120	7	8337	438

Smutnick, Emma L., Pioneer Acres, Abington, Conn. ARHT

*¶Janice of Newichewana Hill	9	139	Dec	894	42	4777	208
*¶Marion of Newichewana Hill	8	104	Mec	1114	49	3995	181
s. Laurie of Fields Hill Farm	D. Portia Ann of Newichewana Hill						
*†Moonbeam of Pioneer Acres	Sr3	305	Dec	314	20	5486	279
s. Prince-Lu of Pioneer Acres	D. Marion of Newichewana Hill						
*¶Pauline of Newichewana Hill	8	219	Oct	887	41	9020	375
*¶Princess Ann of Pioneer Acres	9	305	Dec	583	34	9863	467
*¶Sophie of Pioneer Acres	Jr3	66	Oct	830	40	1966	91

Smutnick, John C., Pioneer Acres, Abington, Conn. ARHT

*¶Helena of Newichewana Hill	8	120	Dec	1115	47	4704	196

§Snyder, A. P., Wyolina Farm, Charlotte, N. C. ARHT

*†Clear View Prince's Tray	Sr3	81	Nov	918	41	2591	114
s. Clear Springs' Prince Foremost	D. Clear View Margie's Tray						
*†McNaughton's Angeline	6	183	Nov	846	45	7496	351
*†Midview Willie's May	6	305	Oct	570	36	9080	485
*†Pecan Hill's Verline	Jr4	267	Oct	309	20	5751	306
†Verne Dale Bruno's Joanna	Sr3	305	Sept	26	1	7772	381
†Verne Dale Majesty's Cindy	Sr2	305	Oct	311	21	7037	355

Sorensen, Charles E., Cesor Farms, Farmington, Mich.

*Cesor Ellton's Hilda	Sr4	365	Nov	294	20	11103	542
¶Cesor Ellton's Nora	Sr4	275	Nov	24	1	7887	375
¶Cesor Fancy's Matie	Sr4	305	Oct	201	11	8931	463
*Cesor Golden Gem	Jr4	365	Nov	16	1	8766	402
Cesor Inheritance Flora	Sr2	365	Sept	52	2	10327	495
*¶Cesor King's Melrose	Sr3	120	Nov	1320	53	5907	250
*Cesor Mercury's Janice	5	365	Nov	64	2	11257	520
¶Cesor Mur Max Ann	Sr3	303	Oct	151	12	6191	331
*Cesor Mur Max Neida	Jr3	207	Nov	709	40	6165	301
*¶Cesor Mur Max Patricia	Jr4	110	Nov	977	43	4496	224
*¶Cesor Mur Max Wanda	Sr4	124	Nov	919	42	4677	206
*Cesor Penwyn's Favorite	5	249	Oct	785	43	8866	482
*Cesor Pontiff's Ellen	Sr4	233	Sept	922	46	9868	442
Cesor Pontiff's Valerie	Jr4	219	Nov	837	55	8622	467
¶Maxine's Pet Lass	Sr3	30	Nov	1129	65		
s. Cesor Northern Maxim	D. Victoria's Maxine						

Southern Dairies, Incorporated, Walkyrie Farm, Candler, N. C. ARHT

*Valkyrie Dixie Bella	5	214	Dec	985	45	8271	351
*Valkyrie Gabriel's Evelyn	9	333	Dec	864	51	13947	747
Valkyrie Lucky Annette	Jr2	108	Dec	902	45	3130	148
s. Shoal Falls Lucky Maxim	D. Valkyrie Tar-Heel Annette						
Valkyrie Lucky Melba	Jr2	227	Dec	704	45	6148	336
*Valkyrie Southerner Beatrice	Jr4	328	Dec	970	45	13118	569
*Valkyrie Southern Felicia	6	253	Dec	1226	72	11303	543
Valkyrie Southern Laura	Jr4	105	Dec	900	48	3334	166
s. Quail Roost Master Fred	D. Valkyrie Vita-Lure Lassie						
*Valkyrie Southern Molly	Sr4	365	Nov	160	9	15338	771
Valkyrie Southern Sunglow	Sr2	147	Oct	919	40	4619	207
*Valkyrie Tar Heel Alice	Jr4	365	Nov	415	26	12309	667
*Valkyrie Tar-Heel Annette	7	352	Dec	719	47	14521	747
Valkyrie Tar Heel Blossom	Jr4	270	Dec	831	52	9515	525
Valkyrie Tar Heel Evelyn B	Sr2	113	Dec	906	52	3379	178
s. Quail Roost King Fred	D. Valkyrie Southern Evelyn						
Valkyrie Tar Heel Felicia	Sr3	365	Dec	103	6	11278	580

*Valkyrie Tar Heel Lassie	Sr4	177	Dec	752	45	5665	302
Valkyrie Tar Heel Maggie	Sr2	151	Dec	1012	55	5214	269
*Valkyrie Tar-Heel Masher	6	166	Dec	1142	66	6813	347
Valkyrie Tar Heel Nell	Jr2	149	Dec	847	50	4529	252
Valkyrie Vita Lure Andromeda 2d	Sr4	276	Oct	709	40	9404	480
Valkyrie Vita-Lure Ann	Jr2	265	Nov	42	1	9750	474
*Valkyrie Vita-Lure Clarobelle	7	299	Nov	757	45	11038	581
Valkyrie Vita-Lure Felicity	Jr3	148	Oct	846	48	4894	250
*Valkyrie Vita-Lure Lassie	5	327	Dec	963	63	14434	786
*Valkyrie Vita-Lure Mistress	Sr4	214	Dec	1004	64	9217	507
*Valkyrie Vita-Lure Sunflower	8	365	Nov	368	19	15780	731

§Spang, Loyal B., Spang Farms, Butler, Pa. ARHT

*†Antietam Royal Julia	Sr4	50	Dec	1215	54	1974	87
s. Antietam Royalist	D. Rivelon Julia						
*†Frewvale Alert's Belle	5	23	Dec	1065	51		
s. Blakeford Alert	D. Plato's Belle of Frewvale						
†Spang's Laura Christine	Jr2	305	Nov	344	18	7304	354
†Spang's Opaline of Robina	Jr4	305	Nov	311	17	9034	465
*†Sterling Gypsy Maid	Jr3	106	Dec	1133	54	4515	208

§Springs, Elliott, Springs Farm, Fort Mill, S. C.

*Brays Island Cosmos	5	27	Nov	1126	49		
s. Cesor Bon-Ton's Premium	D. Prince Glory's Catherine						
Riegeldale Ben's Mistress	Jr2	312	Oct	547	35	7847	429
Springmaid Fashion Dolly	Jr2	82	Nov	1072	45	2927	126
s. Klondike Fashion	D. Riverview's Lucky Duchess						
Springmaid Foremost Fanny	Jr2	216	Nov	848	37	8105	349
Springmaid Premost Sallie	Sr2	59	Oct	880	40	1719	75
s. McDonald Farms Predictmost	D. Klondike Kantoinette						
Springs Farm Cora	Jr2	322	Oct	681	38	9989	507
*Springs Farm Premost Lizzie	Sr3	30	Nov	1376	61		
s. McDonald Farms Predictmost	D. Klondike Kettie						
Springs Farm Raider Sis	Sr2	365	Nov	179	12	10461	557

§Stanton, Cynthia, Kaufman-Stanton Farms, Enumclaw, Wash. ARHT

†Riverview Lad's Cedar	Sr2	210	Oct	525	35	5714	295

§Stanton, James W. & Wavie E., Kaufman-Stanton Farms, Enumclaw, Wash. ARHT

*Buck-Mor Michele	5	365	Sept	96	5	8179	424
*†Buck-Mor Scarlet Nella	5	305	Aug	235	16	5634	363
*†Kaustan's Bright April	Sr3	274	Nov	85	6	4688	276
*†Kaustan's Carmen	Sr3	91	June	901	40	3176	132
s. Autocrat of Aldarra	D. Quality Farm Queen's Carla						
†Kaustan's Sequel Nella	Jr2	215	Aug	690	35	5622	278
*†Quality Farm Topay's Elf	Sr4	305	Oct	31	1	8549	401
†Valley Gem Newrose	Sr2	305	Oct	372	19	5920	270
s. Valley Gem Henderson	D. Valley Gem Pastel						

§Steele, Harold A., Idagem Guernsey Farm, Gooding, Idaho. ARHT

†Idagem Bonanza's Lilly	Jr2	305	Nov	42	2	8778	390
†Idagem Regent's Jalene	Jr2	137	Nov	763	37	3868	172
†Idagem Regent's Jeannine	Jr2	109	Nov	801	38	3244	150
†Idagem Regent's Maroon	Jr2	85	Oct	959	37	2748	133

§Steele, James A., Idagem Guernsey Farm, Gooding, Idaho. ARHT

†Idagem Regent's Julianna	Jr2	45	Nov	931	39	1369	60
s. Regent M. of Prestdale	D. Idagem Benedict's Jean						

§Steele, Kenneth A., Idagem Guernsey Farm, Gooding, Idaho. ARHT

Idagem Regent's Jinx	Jr2	365	Dec	141	8	8066	427
*†Idagem Truman's Joyce	8	229	Nov	840	49	8837	438

§Steele, Nancy A., Idagem Guernsey Farm, Gooding, Idaho. ARHT

†Idagem Regent's Petite	Jr2	200	Oct	668	36	5244	254

Steele, Ted, Celebrity Farms, New Hope, Pa. ARHT

Bear Haven Mister's Noreen	Sr2	145	Oct	966	47	5234	220
*¶Brookmead's Hecuba	6	175	Dec	901	51	6653	346
*¶Fairlawn H. Fairalie	9	177	Dec	1147	61	8018	381
*¶Hill Girt Cheerful	7	191	Dec	936	51	7526	342
*¶Kilmac Pat's Tarquinie	10	66	Dec	1236	65	2559	140
s. Kilmac Prince Pat	D. Kilmac Monarch's Tarquinie						
Locust Grove P. Gayle	Jr2	340	Dec	847	41	10436	460
¶Vagabond's Valiant Eudora	Jr2	185	Nov	794	43	5289	252
¶Vagabond's Valiant's Star	Jr2	86	Dec	953	47	2805	127
s. Vagabond's Valiant	D. Christabella's Betty of L. H.						
*¶Vagabond Valiant Jacudeyne	Sr3	167	Dec	729	44	5143	260

Steiner, Charles D., Rappahannock Farms, Bloomsburg, Pa. ARHT

*¶Fairlawn L. Eudora	9	305	Nov	182	9	11912	510
Langcroft's Bluebell	5	365	Nov	30	1	14496	778
*Lou's Beauty of Pleasantview	5	284	Nov	924	53	12273	628
Rappahannock's Fay	Jr2	166	Oct	921	40	6055	256
Rappahannock's Rose Marie	Jr2	97	Dec	964	52	3235	166
s. Coldspring's B. R. Valor	D. Langcroft's Rose						
Rappahannock's Royal Actress	Jr3	223	Nov	790	42	8460	392
Rappahannock's Starlight	Jr2	173	Oct	829	44	5724	252
Rappahannock's Venus	Jr2	109	Dec	941	40	3361	137
s. Coldspring's B. R. Valor	D. Coldspring's B. Valentine						

Steiner, Karin, Ford's Landing, Millington, Md. ARHT

*¶Blakeford Paulette	Sr3	110	Dec	1330	62	5248	230
†Ford's Landing Blue Bell	5	305	Nov	189	9	9262	409
¶Ford's Landing Margaret Rose	Jr3	70	Dec	1567	59	3528	135
s. Blakeford Lord Jim	D. Blakeford May Rose						
Ford's Landing Sally Lou	Jr2	365	Nov	95	5	9734	496
Leeholme Poinsetta	9	259	Dec	896	49	10119	475

§Stewart, J. H., Badoja Farm, Dalton, Ohio. ARHT

Badoja Maxine	Jr2	365	Dec	245	11	8905	400

§Stewart, Ralph T. & Ernestine, Mikella Guernsey Farm, Roanoke, Va. ARHT

Mikella Alice Kingman	Jr3	90	Nov	657	41	2201	137
s. Oak Grove's Kingman	D. Mikella's Maxim Alice Darnley						
Mikella's Maxim Rose Kingman	Jr2	92	Nov	659	40	2277	131
Mikella's Silver Anne Darnley	Sr2	46	Oct	810	44	1136	62
s. Riegeldale Conqueror's Darnley	D. Mikella's Model Silver Belle						

§Stilson, Ward K., Mallard Lake Farm, Anderson, Ind. ARHT

†J. Bunnie of Parmerlee Place	Sr4	257	Nov	245	11	6003	268
*†Normandale's Raider's Violet	6	91	Dec	1062	46	3799	152

§Stilson, Ward K. & Harris, Omer V. & Sons, Mallard Lake Farm, Anderson, Ind. ARHT

*†Mallard Lake Janney	Jr3	89	Dec	974	46	3313	140
*†Mallard Lake Rosia	Jr3	176	Dec	723	41	5625	314
†Mallard Lake Sally	Jr2	196	Dec	804	39	7069	340
*†Mallard Lake Sue	Sr3	210	Dec	777	51	8079	509

§Stine, V. L., Mr. & Mrs., "Blossomdale," Goshen, Ind. ARHT

*†Blossomdale Supreme's Gaiety	7	305	Sept	248	12	9708	483
*†Goose Valley Janet	7	61	Sept	1230	50	2659	104
s. Coronation Yankee	D. Jane of Goose Valley						

Stockton, Henderson, "Arizona Farms Guernseys," Phoenix, Ariz. ARHT

*¶Arizona Farms Dearie	7	273	Oct	530	26	6706	294
*¶Arizona Farms Fancy	Jr3	76	Nov	1156	43	3154	126
s. Challenger of Arizona Farms	D. Arizona Farms Fantacy						
¶Arizona Farms F S's Desire	Jr4	197	Oct	919	43	6680	271
*¶Arizona Farms Gaynelle	10	83	Nov	933	40	2969	114
s. Rippling Ruby's Governor	D. Arizona Farms Garnetta						
*¶Arizona Farms Gaynelle 2d	Jr3	31	Oct	1113	53		
s. Foremost Symbolic	D. Arizona Farms Gaynelle						
¶Arizona Farms LaMi	Sr2	237	Oct	333	19	4743	252
s. Might-be of Arizona Farms	D. Arizona Farms F S's Lassie						
*Arizona Farms Mabess 2d	Jr4	306	Nov	1062	61	13665	672
*¶Arizona Farms Mabeth	7	132	Nov	1475	78	7004	347
*¶Arizona Farms Magna	Jr3	75	Nov	928	42	2337	104
s. Symbolic of Arizona Farms	D. Arizona Farms Magnificent						
¶Arizona Farms Piona	Jr2	45	Oct	918	40	1245	53
s. Pioneer of Arizona Farms	D. Arizona Farms F. S.'s Nona						
¶Brewster's Spota	Sr3	172	Oct	903	44	5341	255
*¶Santa Rita Betty Lee	Sr3	116	Nov	753	40	3103	151
*¶U. of A. Lubas Mandy	6	228	Oct	800	42	7256	337

§Stokes, E. S., Hillcrest Farm, Linwood, N. C.

*†Buttercup's Maxim's Elsia	8	114	Dec	932	46	3837	177
†Maxim Star's May	Sr4	241	Dec	28	1	6540	340
*†Sauratown Mountain Star	6	270	Dec	908	46	11378	531

§Stoneman, William A., Gallio Farm, Belle Vernon, Pa. ARHT

†Gallie Alein	Sr2	90	Oct	769	41	2507	126
*†Gallio Dan's Blossom	6	305	Oct	215	10	7103	323
*†Gallio Dan's Milly	6	305	Oct	329	18	8791	390
†Gallio King's Suzanne	Jr2	89	Oct	824	38	2699	120
†Gallio N. Duchess	Sr3	41	Nov	1216	44	1657	61
s. Friendship Noble George	D. Gallio Dan's Alein						
†Gallio N. Marlene	Sr2	85	Oct	779	36	2355	105
*†Gallio V. Mildred	8	220	Sept	657	41	6831	348
*†Lone Oak Merry Alice	Sr4	291	Nov	48	2	7409	317

Stringfellow, W. B., Hillbright Farm, Chester, S. C. ARHT

†Betty Jean's Violet	10	115	Dec	819	42	4107	221
Farragut's Ace's Katie	6	292	Dec	1094	50	14228	686
†Hillbright Anna	Sr4	178	Dec	1108	54	7320	348
Hillbright Flora	Sr3	314	Dec	738	46	10729	585
†Hillbright Maxim Martha	Sr4	115	Dec	1021	51	4253	213
Hillbright Mirth	Jr3	365	Nov	562	28	12422	590
†Hillbright Norma	Jr4	124	Dec	949	45	4375	195
Hillbright Patsy Ann	Sr2	231	Nov	864	44	7483	348

Stringfellow, W. B., Jr., Hillbright Farm, Chester, S. C. ARHT

Hillbright Easter	Jr4	365	Nov	652	34	14471	689
Hillbright Faithful	Sr3	294	Dec	947	51	11231	586
†Majesty Scarlett's Faith	8	137	Dec	982	55	4722	242

Stroud, Crawford, Stroudcrest Guernsey Farm, Richburg, S. C.

¶Improver's Mary Jane	5	305	Nov	408	18	12933	573

Stroud, Wade H., Stroudcrest Guernsey Farm, Richburg, S. C.

*¶Stroudcrest Commander's Diana	Sr4	153	Nov	1242	55	7028	294
¶Stroudcrest Maxim Laura	Sr3	305	Nov	225	12	9171	477
*¶Stroudcrest Piper's Mabel	Sr4	157	Nov	1165	59	7245	332
¶Stroudcrest Piper's Nan	Jr2	303	Nov	1090	46	12552	548
*¶Stroudcrest Rosemary	Jr4	229	Nov	1065	57	9927	482

§Succop, Gladys D., Forest Hills Farms, Wellsboro, Pa. ARHT

†Forest Hills Farms Berylene	Sr3	305	Oct	76	4	7541	354
†Forest Hills Farm Caralane	Sr2	305	Nov	83	4	7577	350

§Sutliff, Alvin C., Yocliff Farm, Benton, Pa.

†Yocliff Bess 2d	Jr2	56	Nov	961	45	1767	81
s. McDonald Farms Evolution	D. Yocliff Bess						
†Yocliff Dotsie	Jr2	286	Oct	777	43	8970	408
†Yocliff Hopeful	Jr2	75	Nov	936	45	2217	112
s. McDonald Farms Evolution	D. Yocliff Harmony						
†Yocliff Jane	Jr3	78	Nov	823	59	2349	148
s. McDonald Farms Kent	D. Yocliff Jean						
†Yocliff Lassona	Jr2	305	June	258	13	7070	345
†Yocliff Marla	Sr4	305	Oct	21	1	9044	436
†Yocliff Red Star	Jr2	266	Aug	666	36	6762	346

§Sutliff, Elizabeth, Yocliff Farm, Benton, Pa.

†Yocliff Actress 2d	Jr2	305	Aug	358	23	7124	417

§Swanson, E. G., Swanacres, Dowagiac, Mich. ARHT

†Lockshore Leda	Jr3	305	Dec	328	18	11194	575
*†Swanacres Golden Blossom	Jr4	238	Dec	742	45	9667	489
†Swanacres Janice	Sr2	87	Dec	666	41	2003	117
s. Cesor Maxim's Ellady	D. Lockshore Noble's Joan						
†Swanacres Milady	Sr2	40	Dec	712	38	919	49
s. Cesor Maxim's Ellady	D. Swanacres Mistress May						
*†Swanacres Mistress May	7	242	Dec	980	60	10285	530
†Swanacres Zero Princess	Sr3	108	Dec	1016	54	4007	211

§Swendson, E. A., Beulah Lane Farm, East Troy, Wis. ARHT

*†Beulah Lane Rose Marie	6	121	Oct	776	41	4256	233
*†Highland Place Gertrude	7	123	Oct	870	41	4483	204

§Tau, Daniel, Hillwyck, Washington, Pa. ARHT

*†Bethany Wistar's Marilee	5	305	Oct	297	16	10629	519
†Cadiz Hills Lad's Faithora	Sr2	180	Nov	607	37	4482	244
†Coldspring's Rosebud	Jr2	305	Dec	380	20	8432	404
†Edinham Fleet Mary Ann	Jr3	305	Dec	305	18	10913	469
†Gifted Beauty of Bethany	Jr3	76	Nov	996	50	2794	143
†Hillwyck Cynthia	Jr2	294	Oct	184	12	6952	378

†Hillwyck Elizabeth Jr2 40 Oct 872 39 1097 50
S. Bethany Wistar's Lucky Valor D. Trainer's Hector's Lucy
†Hillwyck Goldina Sr2 67 Nov 752 35 1794 84
S. Friendship Mariel's Mark D. Willow Brook King's Delight
†Hillwyck Kathleen Jr2 101 Dec 794 35 3013 135
S. Penn Villa's Philadelphia D. King's Royal Fancy
†Hillwyck Maid of Honor Jr2 98 Dec 871 37 2932 125
S. Bethany Wistar's Lucky Valor D. Chariot's Milkmaid of Norwood
†Hillwyck Marilyn Jr2 106 Dec 784 38 3182 149
S. Monarch's Vaillant Bandmaster D. Bethany Wistar's Marilee
†Hillwyck Martha Jr2 268 Oct 295 17 6502 329
†Hillwyck Nancy Jr2 117 Oct 876 41 3850 147
†Hillwyck Sally Lou Sr2 270 Sept 467 29 5998 289
Ken-Edin Fleet Min Sr3 365 Dec 6 10704 492
†Willow Brook's Rebetta Fay 10 160 Nov 932 45 7060 313

§Thurston, Herbert F., Est., Thurston's Farms, Summitville, Ind. ARHT
Thurston Farms Lavina's Lou Sr2 98 Dec 1020 49 3379 151
Thurston Farms Lulabelle Sr4 135 Aug 1054 41 5544 240
Thurston Farms Princess Audrey Jr2 97 Dec 818 37 3129 119
S. Normandy Royal Prince D. Audiovent of Pine's Prairie

§Thurston, Herbert F. & Kitley, Dale, Thurston's Farms, Summitville, Ind. ARHT
*Edith's Royal Hermosa Jr4 365 Sept 18 8360 395
*Nellie's Royal Dame Sr3 254 Oct 838 42 8884 391

§Thurston, Paul C., Thurstonia Farm, Bethel, Maine.
*†Shaker Farm Diana 5 224 Dec 838 50 8138 446
*†Thurstonia Palotta Sr4 88 Nov 1063 40 3324 135
S. Argilla Palot of Avaba D. Aristocrat's Miss Elva
†Thurstonia Rosalie Sr4 272 Dec 304 18 6350 312

§Thurston, Ralph H. & John F., Thurston's Farms, Summitville, Ind. ARHT
*Thurston Farms Ginger Jr3 365 Sept 571 27 7684 351
S. Green Manor Pharaoh D. Victory of Lily Creek

§Thurston, Ralph H. & Mary, Thurston's Farms, Summitville, Ind. ARHT
Perdiction's A. Playmate Sr3 107 Oct 968 45 3679 153

§Thurston, Ralph H. & Mildred Joan, Thurston's Farms, Summitville, Ind. ARHT
*†Thurston Farms Countess Jr4 290 Sept 125 6 8311 355

§Tigue, Leo A., Berryhedge Farm, West Chester, Pa. ARHT
†Berryhedge's Fairy Fashion Jr2 272 Nov 622 38 6976 353
*†Berryhedge's Princess Helene Sr3 64 Nov 1088 57 2294 122
S. Duet's Leader of Berryhedge D. Queen Helen of Berryhedge
*†Berryhedge's Princess Margie Sr3 305 Oct 86 4 11062 512
*†Berryhedge's Princess Molly Jr4 292 Oct 5 6780 326
†Berryhedge's Queen Cathleen Sr2 55 Nov 1112 43 1972 76
S. Duet's Leader of Berryhedge D. Jane's Buttercup of Akersville
*†Berryhedge's Queen Martie Jr3 61 Nov 1021 46 2112 96
S. Blakeford Harold D. Wasteland Duet
*†Calder Farm Fifi 5 71 Nov 1001 50 2430 119
S. Gabriel's Champion D. Calder Farm Martha
*†Elsie of Brinton Farm 7 47 Nov 1086 48 1660 73
S. Riveredge Alert's Duke D. Elouise of Brinton Farm
*†Royal Goldie of Twin Spruce 5 305 Oct 195 10 8975 431

Timmins, George H., Greenway Farm, Ware, Mass. ARHT
Greenway Buttermaid Sr2 92 Dec 977 54 3009 142
S. Charlescote Peter Pan D. Greenway County Buttergirl
Greenway County Miss Sr2 111 Dec 1128 52 4087 182
S. Green Meads Prospect D. Helpmate of Ware
Greenway Gladness Jr2 365 Nov 927 49 14418 625
Greenway Lady Slipper Jr2 365 Dec 1049 55 12766 591
Greenway Milkmaid Sr3 184 Dec 930 51 6760 326
*Greenway Queen Bess 6 250 Dec 948 52 9687 479
Greenway Queen Lillian Jr2 365 Nov 524 22 12281 550
*Greenway Queen Primadonna 5 257 Nov 847 42 10956 474
Greenway Queen Venus Sr2 269 Dec 892 47 9158 417
Greenway S. Damsel Sr2 365 Nov 204 11 11561 589

Unz, Rodney O., Highfield Farm, Sharon, Conn. ARHT
*Blakeford Adele 7 163 Dec 1201 58 7853 343
†Highfield Financier's Celesta Jr2 184 Dec 973 46 7114 310
¶Highfield Legacy Snip Jr2 305 July 15 9182 433
†Highfield Prince's Adeline Jr3 83 Dec 876 43 2520 119
S. Gardenville Prince Herald D. Blakeford Adele
†Highfield Prince's Alveda Jr2 31 Dec 945 43
S. Gardenville Prince Herald D. Blakeford Adele

§Vander Griend, C. M., Baker View Farm, Lynden, Wash. ARHT
*†Baker View Dimple 5 90 Nov 1083 43 4124 189
S. Argilla Parson D. Master's Dream of Baker View
*†Baker View Lilac Jr3 185 Oct 801 44 6683 341
†Baker View Martha Lou Jr2 52 Nov 828 36 1319 54
S. Argilla Adjuster D. Baker View Mona
*†Baker View Patience 6 210 Oct 750 48 8897 453
*Baker View Peaches 6 365 Nov 237 18 10288 641
*†Baker View Pearl 5 72 Nov 796 40 2122 121
S. Argilla Parson D. Baker View Peaches
*†Baker View Reddy 8 53 Nov 1384 63 2340 114
S. Fircrest Noble Duke D. Red-bird of Baker View
†Baker View Rita Sr2 183 Nov 743 37 6036 273
†Baker View Suzanne Sr2 62 Nov 938 37 1966 78
S. Argilla Adjuster D. Baker View Lady Sue

§Vander Griend, Frans C., Baker View Farm, Lynden, Wash. ARHT
†Baker View Belinda Jr2 77 Nov 818 40 2286 114
S. Argilla Adjuster D. Baker View Bellamy
†Baker View Belldame Sr3 43 Oct 1120 43 1530 63
S. Argilla Adjuster D. Baker View Bellamy
*Baker View Theda 10 321 Nov 709 51 12366 726

§Varney, Richard G., Valley Dale Farm, El Paso, Texas. ARHT
*†Valley Dale Camay 6 305 Jan 42 2 11200 593
†Valley Dale Lorinda Sr2 305 Sept 335 16 7051 375
†Valley Dale Lusious Jr2 305 Oct 456 26 7146 366
*†Valley Dale Luxury Jr2 305 Nov 17 1 6977 380

§Vaughan, L. M. & M. E., Mount Logan Farm, Chillicothe, Ohio. ARHT
Mt. Logan Ambler's Annalea Sr3 365 Dec 17 6477 307
*†Mt. Logan Anita 7 305 Dec 280 14 8628 440
Mt. Logan Nanna Sr3 365 Nov 183 9 8646 411
Mt. Logan Nola Jr3 365 Nov 129 8 7604 434

§Vaughan, M. D., Mr. & Mrs., Mount Logan Farm, Chillicothe, Ohio. ARHT
*Mt. Logan Adell 8 365 Dec 513 30 13866 665
*†Mt. Logan Nanette Sr3 91 Dec 673 41 2243 133
S. Langwater Nolan D. Mt. Logan Royalette
†Mt. Logan Noel Sr4 105 Dec 874 47 3452 179
Mt. Logan Noette Sr3 365 Nov 171 11 6061 358

§Voge, G. Charles & Son, Windy-Heights Farms, West Alexandria, Ohio. ARHT
†Gayoso Carman Jr2 61 Nov 945 48 2024 95
S. Gayoso Coronation Levity D. Skyline Challenger's Carman
*†Lily of Windy Heights 11 247 Oct 972 40 9168 355
†Windy Heights Beatrice Jr3 214 Nov 686 43 6773 368
*†Windy Heights' Bonnie Sr4 150 Nov 718 46 4782 260
*†Windy Heights Daisy Mae 5 202 Nov 824 42 8528 394
*†Windy Heights Dora 6 206 Nov 985 46 9283 404
†Windy Heights Dorene Sr2 55 Nov 1014 44 1761 73
S. Normandy Levity Courageous D. Windy Heights Dora
*†Windy Heights Lulu 5 58 Oct 1146 49 2252 100
S. Peggy's Taurine Actor D. Lily of Windy Heights
†Windy Heights Mary Ann Jr2 94 Oct 815 40 2913 130
S. Peggy's Taurine Actor D. Royal Crest Mary Ann
†Windy Heights Taurine Rhoda Jr2 48 Nov 986 42 1593 67
S. Peggy's Taurine Actor D. Shierwood King's Rhoda

§Walker, James R., Knockfierna, Milford, N. H.
†Knockfierna's M. Wisdom Jr2 87 Dec 748 35 2638 119
S. Green Meads Major D. The Witch of Destiny

§Walker, Ralph D., Shady Lawn Farm, Horton, Mich. ARHT
†Shady Lawn's Mahogany Sr2 239 Oct 694 38 6725 331

§Walker, Virginia, Shady Lawn Farm, Horton, Mich. ARHT
†Faith's Hope of Shady Lawn Sr2 105 Oct 655 35 2454 120

Walsh, R. J., Mr. & Mrs., Green Hills Farm, Perkasie, Pa. ARHT
*†Green Hills' Belladonna Jr4 262 Nov 105 6 8008 396
¶Green Hills' Dorette Jr2 305 Dec 33 1 6243 282
S. Blakeford Control D. Galia of Far-View
†Green Hills' Elleen Sr2 31 Oct 1147 35
S. Blakeford Control D. Green Hill's Belleen
*¶Leader's Catherine Girl 8 305 Dec 110 6 9403 493
*†Leader's Marietta 8 253 Dec 733 48 8083 427
*¶Santa Catherine's Leader Girl 11 305 Dec 49 3 9518 465

§Wanvig, C. O., Norscot Farm, Milwaukee, Wis. ARHT
†Arrus Handy Iris Jr2 25 Aug 726 37
S. Langwater Henchman D. Arrus Free Iris
*†Fantina Folly of Lookout Farm 8 86 Oct 938 50 3305 156
S. Florham Yeoman D. Sov's Fantine of Oldacres
†Franchester Free Iota Jr2 68 July 906 38 2152 95
S. Langwater Freeman D. Franchester Handy Iota
*†Little Orchard Garnish 8 86 Oct 935 41 2926 131
S. Little Orchard Moonguard D. Regent's Lady of Everett
*†Norscot Beauty Belle 5 305 Oct 35 1 12750 532
*†Norscot Darling Sr4 86 Oct 837 41 2784 132
S. Green Meads King Dean D. Boulder Bridge Princess
*†Norscot Deborah Jr4 160 Oct 698 41 5261 271
*†Norscot Decca 5 166 Aug 985 48 6429 285
*†Norscot Merry Gail Jr4 143 Aug 1034 48 5788 248
*†Norscot Merry Garden 5 305 Aug 337 16 8643 410
*†Norscot Vera 5 126 Aug 989 40 4769 201

Ward, Carroll L. & Son, Winter Park, Fla. ARHT
Bynum's Mary Dotson 5 63 Nov 1529 71 3031 128
S. Appin's Oracle D. Bynum's Willien Rives
Lakemont Anthony's Charming Sr2 84 Nov 1082 55 2934 138
S. Riegeldale Mck Anthony D. Indian River Majesty Charm
Lakemont Anthony's Faithful Sr2 365 Oct 653 31 10887 474
Lakemont Judy's Angel Jr2 138 Nov 867 52 4360 210
Lakemont Judy's April Jr3 158 Nov 886 47 5352 236
Lakemont Judy's Doreen Jr2 365 Oct 456 27 9707 514
Lakemont Judy's Fern Jr2 238 Nov 754 47 6878 353
Lakemont Judy's Sonja Sr2 146 Nov 742 46 4054 203
Lakemont King's Dewdrop Jr2 365 Oct 407 22 7730 352
S. McDonald Farms King Ken D. Indian River Valor Iris
Lakemont King's Faithful Sr2 192 Nov 741 44 5165 236
S. McDonald Farms King Ken D. Foremost Comet's Faithful
¶Lakemont King's Rosa Jr2 305 Oct 293 17 7155 347
*Lakemont Majesty Woman 5 40 Nov 1426 72 1870 95
S. Indian River Mck Majesty D. Lakemont Anthony's Sarah
Lakemont Maxim's Babe Jr2 365 Oct 465 26 10577 513
Lakemont Maxim's Minuet Jr2 357 Nov 650 40 10744 512
Lakemont Nero's Bossy Jr2 186 Oct 749 47 4968 248
Lakemont Valiant Katty 5 35 Nov 1230 54 1398 62
S. Lendolure Valiant Noble D. Lakemont Colonel's Kitty
Mo-La-Jac Virginian's Hazel Sr3 84 Nov 1016 58 2886 148
S. Riegeldale Emory's Virginian D. Mo-La-Jac King's Hazel

Washington, State College of, Pullman, Wash. ARHT
†Bonnibell Myrna Sr2 55 Oct 842 36 1478 67
S. Bonnibell Perfection D. Bonnibell Margery
¶Bonnibell Sadie Jr3 165 Nov 898 47 3304 143
S. McDonald Farms Embassador D. Pepita of Chicona
*¶Chinook Christie Grace 7 43 Nov 1311 56 1804 79
S. Chicona Christie D. Chinook Ultra Opal
*Henrika of Chicona 5 203 Oct 743 44 7330 358
*¶Peony of Chicona 6 82 Nov 912 48 3199 177
S. Chicona Norwood Major D. Pilona of Chicona
*¶Rosabel of Chicona 6 57 Oct 1023 44 1898 92

§Wehr, Wade N., Belle Vista Farm, North Lima, Ohio. ARHT
*†Belle Vista Noble Surprise Sr4 80 Dec 1395 73 3723 195
S. Green Meads Wil-King D. Belle Vista Surprise
†Belle Vista Phil-Sunbeam Jr3 300 Oct 809 43 10649 552
*†Belle Vista Royal Contentment 5 305 Nov 20 1 13309 638
†Belle Vista Star-Ellen Jr2 305 Oct 280 16 8731 433
*Belle Vista Star Ivy Jr2 127 Dec 734 38 3282 152
*†Belle Vista Star Marie Jr3 305 Oct 463 25 10503 506

†Glenerl Golden Ethel Jr4 193 Dec 724 48 6699 376
*†Glenerl Golden Mattie Jr4 221 Oct 807 51 8807 481
†Pinerest Noble Hilda Jr2 87 Dec 777 39 2274 114
s. Belle Vista Noble Constant D. Pinerest Patent's Hannah

§Weil, Sylvan E., Hickory Hill Farm, Katonah, N. Y. ARHT
†Hickrill Garden Agatha Jr2 136 Nov 860 38 4458 186
†Hickrill Garden Betsy Jr2 56 Nov 1182 46 2164 85
s. Caumsett Guard D. Hickrill Bluebell
†Hickrill Garden Ilona Jr2 151 Nov 960 41 5876 226
†Hickrill Garden Posey Jr2 230 Nov 750 35 7566 326
†Hickrill Violet Jr2 305 Nov 142 8 9861 446

Wescott, L. B., Mulhocaway Farm, Clinton, N. J. ARHT
*¶Arch Lane Butterfat Belle 5 171 Nov 1259 51 7910 320
*†Briarbank's Tilla May 6 305 Oct 281 19 9016 434
*†Butterfat of Park View Maggie Sr4 237 May 782 46 7573 418
*†Butterfat Sequel Janice 9 218 Nov 966 45 8319 387
*†Clara's Waterville Maid 7 305 Oct 549 27 11388 482
*†Clearland Herod's Venus Jr4 201 Nov 865 45 7857 404
*†Douglaston Clifford's Dawnay 5 115 Nov 939 46 4522 204
*†Lawnsett Flossie 9 254 Nov 993 53 11058 536
*†Lawnsett Laura 7 150 Nov 921 43 5917 291
¶Master's Dilley Jr2 226 Nov 1224 59 10366 498
*†Merco Master's Favor 6 113 Oct 992 47 3924 192
*†Mulhocaway Blazing Julie Jr2 211 Oct 786 36 6008 261
*¶Mulhocaway Butterfat Arum Sr4 217 Nov 1118 57 10385 531
*†Mulhocaway Butterfat C Fate Jr4 182 Oct 825 43 6110 305
*†Mulhocaway Butterfat Delphia Jr4 305 Oct 273 14 10889 515
*†Mulhocaway Butterfat Ena 5 305 Oct 17 1 9123 502
*†Mulhocaway Butterfat Holla 9 98 Nov 1088 43 3799 170
*†Mulhocaway Butterfat Holly 10 161 Nov 1239 56 7411 335
*¶Mulhocaway Butterfat Hollyhock Jr4 231 Nov 1112 55 10352 476
*†Mulhocaway Butterfat Lilac 9 257 Oct 826 45 12276 575
*†Mulhocaway Butterfat Marie 5 76 Nov 1062 52 2886 161
s. Clara's Heartsease Butterfat D. Mulhocaway Butterfat Maria
*†Mulhocaway Butterfat Mayhap 10 185 Nov 990 46 8040 355
*†Mulhocaway Butterfat Miranda 9 85 Nov 1414 58 4003 171
s. Hilltop Butterfat D. Fallbrook Marion
*¶Mulhocaway Butterfat Patty 5 301 Nov 850 50 14608 717
¶Mulhocaway Butterfat Sabbath Sr2 305 Oct 356 19 10569 514
*†Mulhocaway Butterfat Sabrina 8 250 Oct 1005 44 10338 461
*†Mulhocaway Butterfat's Rosie 7 69 Nov 1287 67 3068 175
s. Clara's Heartsease Butterfat D. Mulhocaway Butterfat Rose
*†Mulhocaway Butterfat Topaz 6 101 Nov 957 43 3932 187
*¶Mulhocaway Butterfat Wish Sr4 305 Nov 442 28 11377 631
*†Mulhocaway Church's Choice 8 111 Nov 898 48 3862 201
†Mulhocaway Golden Desire Jr2 281 Nov 615 37 7530 416
†Mulhocaway Golden Fun Jr2 176 Oct 760 37 5089 255
†Mulhocaway Golden Miracle Sr2 198 Nov 840 37 6427 299
†Mulhocaway Golden Posie Jr2 180 Nov 846 50 5690 293
¶Mulhocaway Golden Song Jr2 305 Oct 238 10 12059 559
¶Mulhocaway Hollibee S Sr2 128 Nov 943 45 4224 207
*†Mulhocaway Io Butterfat 6 93 Nov 1426 58 4391 199
s. Clara's Butterfat D. Mulhocaway Ideyl
*†Mulhocaway Jester's Callidora 7 48 Nov 1479 56 2320 88
s. Hilltop Butterfat Jester D. Two Brooks Calla
*†Mulhocaway Jester's Julip 7 106 Nov 1201 65 4634 234
¶Mulhocaway Marvelous Bellona Sr3 47 Nov 1273 54 1920 82
s. Hilltop Butterfat Marvel D. Hilltop Heartsease Belle
*†Mulhocaway Marvelous Muse 6 131 Oct 1489 66 7210 317
*†Mulhocaway Nova N Sr4 181 Nov 658 43 5605 275
†Mulhocaway Oberon's Doxie Sr2 305 Nov 20 1 8722 456
†Mulhocaway Prime Humility Jr3 255 Nov 745 43 8306 440
†Mulhocaway Prima Rilla Sr2 305 Oct 126 5 8229 362
¶Mulhocaway Primavera Sr2 305 Oct 623 33 10759 531
*†Mulhocaway Prism G. 7 305 Nov 19 1 10180 569
†Mulhocaway Rockanna S. Jr2 64 Nov 970 49 2001 101
s. Hilltop Butterfat Senator D. Rockingham Hollianna
†Mulhocaway Salonica S. Jr2 92 Nov 816 38 2669 123
¶Mulhocaway Trifair Jr2 61 Nov 1040 51 2150 100
s. Mulhocaway Butterfat Tertuis D. Mulhocaway Butterfat C Fate
*†Rockingham Hollianna 10 66 Nov 1023 44 2317 108
s. Rockingham Prince Hollistar D. Hilltop Heartsease Annabelle
*†Rockingham Prima Donna 6 124 Oct 985 47 4567 222
*†Ruebury Phlox 8 99 Nov 1263 62 4514 214
†Spruce Run Bft. Chief's Orchis Jr2 220 Oct 737 36 6222 291
†Spruce Run Bft. Laddie's Faith Jr2 341 Nov 879 50 12347 625
*†Spruce Run Butterfat Lily 9 160 Oct 1026 50 6374 270
†Spruce Run Chief's Flirtation Sr2 139 Nov 829 42 4251 216
†Spruce Run Primrulhie Sr2 253 Oct 762 36 7375 352
*†Stadacona Blueing 9 92 Nov 1411 59 4731 204
*†Two Brooks Beauty Jr4 98 Nov 871 44 3059 159
*†Two Brooks C Kate 7 162 Oct 921 45 6174 295
*¶Yellow Creek Charity's Vera 5 239 Nov 983 59 10340 554
*Yellow Creek King's Charity 7 365 Nov 525 27 17738 919

§Wessel, Orville L. & Luella C., Gold Dotted Acres, St. Paul, Ind. ARHT
*†Eikco Thora 7 109 Nov 853 43 4008 170
†Gold Dotted Acres Spottie Jr2 62 Oct 759 39 1596 73
s. Decatur County Play Boy D. Pauline's Joy
*†Golden Grange Mary 8 22 Nov 921 42
s. Dunwalke Governor's Token D. Linland Maid
*†King's Pride Eva Sr3 143 Nov 727 40 4646 218
*†Pauline's Joy 6 61 Nov 1059 52 2143 100
s. Verbenia's Warrior D. Lady Pauline of Wheeler Farms
†Pauline's Susie Jr2 266 Nov 641 40 7958 391
†Play Boy's Mary's Lady Sr2 76 Nov 895 48 2469 114
s. Decatur County Play Boy D. Golden Grange Mary
Sunny Meadows Okla's Janice Jr3 365 Nov 48 2 9089 472
†Thora's Queen Jr3 305 Oct 132 6 9103 391
†Thora's Wilda Sr2 199 Nov 858 45 7144 295

§Westerberg, H. R., Mr. & Mrs., Happy Rogue Farm, Ashland, Oregon.
*†Anna Lee of Belle-Acres 5 220 Sept 862 44 9087 393
*†Dorella Elect's Connie 5 269 Nov 638 40 8457 440
†Happy Rogue Gold Alpha Beta Jr3 227 Oct 897 40 8618 368
†Happy Rogue Gold's Blossom Jr3 227 Oct 847 40 7846 357
*†Happy Rogue Queen's Rosaline Sr4 122 Oct 1114 53 5083 251
†Happy Rogue Vic's Bloom Jr2 204 Nov 639 36 6638 306
†Happy Rogue Vic's Sadie Jr2 209 Nov 775 39 6829 320

§Westerberg, H. R., Mr. & Mrs & Richard, Mr. & Mrs. Happy Rogue Farm, Ashland, Oregon.
†Sandra of Velvet Glen Sr2 251 Oct 770 42 8056 383

§Westerberg, H. R., Mrs., Happy Rogue Farm, Ashland, Oregon.
*Middale July 8 339 Nov 907 48 16269 705

§Westerberg, Richard, Happy Rogue Farm, Ashland, Oregon.
†Happy Rogue Gold's Patricia Sr2 210 Nov 698 37 6241 289
*Happy Rogue Minnie Sr4 365 Nov 240 13 10254 533

Whitacre, W. H., Est., Wil Bar Farm, Alliance, Ohio. ARHT
*†Brookside's Brunhilda Flo 7 42 Nov 1355 58 1805 78
s. Flo Gold's Demonstrator D. King Questa's Hilda Maid
¶Coronet's Duchess of Avalon 6 265 Oct 774 47 9751 496
*¶Flo Gold Princess Lulu 7 305 Nov 363 18 11600 518
*†Tonkawa's Martha of Avalon 7 59 Nov 1140 55 2201 101
s. Meadow Lodge King's Tonkawa D. Avalon Martha

Whitacre, W. H., Jr., Wil Bar Farm, Alliance, Ohio. ARHT
*Sun-Blest Farms Gift Sr3 156 Oct 1021 50 5686 269

§White, A. Y., Great Falls, S. C. ARHT
*Sunshine's Poinsetta 7 365 Nov 239 13 12613 630

§White, Ann, Cedarcroft Farm, Mount Vernon, Wash. ARHT
*†Valley Gem Vogue 5 105 Nov 1159 57 4761 224

§White, Cecil, Cedarcroft Farm, Mount Vernon, Wash. ARHT
*†Avondale Lucy Sr3 208 Nov 877 49 8926 424
*†Cedarcroft Don's Silver Flute Sr3 207 Nov 644 48 8279 478
†Cedarcroft Mamie Jr3 73 Nov 918 56 2748 159
s. Flying Horse Master's Don D. Cedar Croft Model
†Cedarcroft Master's Alicia Jr2 122 Nov 864 53 4321 229
Cedarcroft Master's Beloved Sr2 292 Nov 615 42 8702 476
†Cedarcroft Master's Betsey Jr2 140 Nov 675 45 4335 229
†Cedarcroft Master's Blossom Jr2 157 Nov 826 50 5301 266
†Cedarcroft Master's Lola Jr3 242 Nov 953 64 8953 536
†Cedarcroft Master's Lucinda Jr2 117 Nov 984 59 4579 234
†Cedarcroft Master's Maid Jr2 292 Nov 585 44 8879 507
†Cedarcroft Master's Moni Jr2 247 Nov 799 50 8699 441
*†Cloverlawn's Peggy Lew 8 209 Nov 940 49 9439 429
*†Delphi Dell Empress Marie 7 292 Nov 763 47 9873 523
†Delphi Dell Marvel Dellena Jr3 262 Nov 729 46 9071 464
*†Louise's Mayflower Sr3 204 Nov 779 56 7778 453
*†Noelbrook Director's Rosemary Sr4 116 Nov 1249 68 5784 284

§White, W. T., Halfred Farms, Chagrin Falls, Ohio. ARHT
*†Harbert's Victoria 6 152 Dec 969 46 6035 272
*†Molly of Halfred Farms Jr3 114 Dec 1124 53 4715 227
s. Penn Villa's Masterpiece D. Molly's Golden Maid
*†Nan of Halfred Farms Jr4 71 Dec 1396 63 3106 138
s. Penn Villa's Masterpiece D. Maradea Nancy Jane
†Nanette of Halfred Farms Jr2 100 Dec 851 37 2843 125
†Norma of Halfred Farms Jr2 60 Nov 852 36 1715 68
s. Franchester Free Magistrate D. Maradea Nancy Jane
†Rosa of Halfred Farms Jr2 104 Dec 793 39 2889 137

Whitehead, T. L., Mapleton Farms, Nassawadox, Va. ARHT
*Fairlawn F. P. Glenda 7 188 Sept 1212 50 11074 462
†Flying Horse Butterboy's Rosie Sr4 294 Oct 61 2 9865 471
Mapleton Actor's Mary Ann Sr2 281 Dec 664 38 9046 411
†Mapleton Actor's Violet Sr2 196 Sept 698 36 5928 279
†Mapleton Barbara's Maid Jr2 278 Oct 572 30 8540 375
†Mapleton Magnate's Flute Jr2 42 Dec 972 42 1244 54
s. Brandywine Manor Magnate D. Fairlawn F. P. Friendly
¶Mapleton's Actor's Pansy Jr3 66 Nov 921 51 2509 141
s. Mapleton Lucky Actor D. Mapleton's Phyllistine
*†Mapleton's Maxim Harmony Sr4 153 Nov 877 40 5896 266
†Mapleton's Maxim Pearl Jr2 46 Dec 911 49 1287 69
s. Fairlawn Maxim's Gordon D. Meadowlane Phyllis

§Wildhaber, William T., Wildhaven Farms, Beatrice, Nebr. ARHT
†Marietta Knight Sr3 204 Nov 791 45 6552 353
†Queen Bess Knight Sr2 305 Sept 14 5990 305
s. McDonald Farms Honored Knight D. Royal Gold's Queen Bess

§Williamson, F. B., Jr., Windybrook Farm, New Hope, Pa. ARHT
†Windy Brook Allalong Jr2 91 Nov 872 43 2788 120
s. Langwater Parson D. Windybrook Springalong
*†Windybrook Dancealong Jr4 305 Nov 70 3 9123 401
*†Windybrook Eightalong Jr4 78 Nov 965 48 2628 123
s. Langwater Parson D. Pleasant Valley's Alice
*†Windybrook Fivealong Sr4 118 Oct 943 40 4653 198
*†Windybrook Ginalong Sr4 140 Nov 981 51 5688 265
†Windybrook Pearlalong Jr2 86 Nov 868 44 2518 125
s. Windy Brook Praisealong D. Windybrook Eightalong
Windybrook Playalong Jr3 365 Nov 104 4 8878 398
†Windybrook Putalong Jr2 56 Nov 887 40 1554 67
s. Windy Brook Praisealong D. Windybrook Ninealong
†Windybrook Racealong Jr2 136 Nov 751 40 4083 196

§Wilson, H. B., Meadowbrook Farm, Caledonia, N. Y.
†Calculator's Caroline 7 243 Oct 684 44 8723 421
†Calculator's Daffodil 8 227 Oct 797 44 8041 420
†Crystal's Pride Lass 6 270 Oct 686 42 9776 528
†Valiant's Crystalline Sr2 305 Nov 574 28 9908 436
†Valiant's Roxella Jr2 259 Nov 1086 55 10753 477

Wilson, Velt, Sunny Belle Acres, Sylva, N. C.
Cedarock Annabelle 8 365 Sept 125 7 13141 597

§Wolff, Marco, Sunny Acres Farm, Chatsworth, Calif. ARHT
*†Adohr Supreme Armita 7 81 Dec 1393 59 3820 162
s. Surrogate's Supreme of Adohr D. Florham Armistice
*†Dorella Elect's Opal Sr4 212 Dec 884 43 8185 408
*†Elwood Ida 6 194 Dec 1076 50 8249 376
†San Carlos Fashionplate 9 122 Nov 822 40 4075 196
†Sunny Acres Coronation Betty Jr2 70 Dec 940 39 2350 97
s. Argilla Coronation Prince D. Dorella Elect's Cleo
†Sunny Acres Coronation Sybil Jr2 61 Dec 1194 55 2374 110
s. Argilla Coronation Prince D. Dorella Soldier's Sara
*†Sunny Acres Guardsman Sadie Sr2 259 Dec 749 51 7926 447
Sunny Acres Jepson Bea Jr2 365 Dec 377 25 9242 513
Sunny Acres Supreme Clara Jr2 365 Nov 264 15 7413 389
†Sunny Acres Wistar's Lita Jr2 104 Dec 1062 37 3539 143

§Wolff, Ronald, Sunny Acres Farm, Chatsworth, Calif. ARHT

*†Van de Kamp Valor's Giraldine	5	102	Dec	1360	53	4810	204

Wood, Dewey S., Wychwood Guernsey Farm, Huntington, Ind.

¶Wychwood Roza	Jr3	244	Nov	661	43	8437	458

Wood, Dewey S. & Son, Wychwood Guernsey Farm, Huntington, Ind.

*¶Wychwood Patsy Belle	9	234	Nov	1099	65	11712	603

Young, A. J., Great Elm Farm, Rochester, N. H. ARHT

Great Elm Bessie	Jr2	153	Dec	865	42	4620	211
*¶Great Elm C. Bella	5	305	Dec	748	40	13314	626
Great Elm C. H. Rosette	Sr2	345	Dec	814	50	11171	572
Great Elm C. Roselle	Jr2	350	Dec	680	45	9983	570
Great Elm His Bloom	Sr2	306	Dec	842	48	9352	465
Great Elm His Doll	Jr2	302	Dec	716	43	9215	463
Great Elm Levity Glendie	Jr2	113	Dec	1065	52	4243	191
s. Piscataquog Inspiror	D. Great Elm C. Glendie						
Great Elm Levity Grace	Jr2	282	Dec	849	59	9855	532
*¶Palotterie Fair Royal	7	220	Dec	1067	60	9746	517

Young, A. R., Law-Will Farm, Hope, R. I. ARHT

†Law-Will Bright Gentian	Sr2	31	Oct	870	39		
s. Law-Will Royal Banner	D. Law-Will Peerless Gentian						
Law-Will Royal Gentian	Sr2	365	Nov	37	1	9809	440
†Law-Will Royal Godetia	Jr4	297	Nov	36	2	6211	293
s. Langwater His Honor's Talisman	D. Law-Will Georgie's Godetia						
Law-Will Royal Peony	Jr4	174	Nov	946	41	7583	339
†Law-Will Royal Rosebud	Sr2	284	Oct	602	37	9120	445

Young, Helen Williams, Law-Will Farm, Hope, R. I. ARHT

*¶Law-Will Peerless Barbara	5	95	Nov	1300	68	4695	237
s. Charlescote Patron	D. Law-Will Barbara's Beauty 2d						
†Law-Will Peerless Camellia	Sr4	295	Sept	83	4	7601	411
Law-Will Peerless Lorna	Sr2	365	Nov	78	4	7962	397
*¶Law-Will Peerless Rosemary	5	111	Oct	1162	43	5044	216
†Law-Will Royal Barbara	Sr2	305	Nov	68	3	9070	429
Law-Will Royal Carol	Sr2	209	Nov	761	41	7299	359
*†Law-Will Royal Glee	Sr4	60	Nov	1530	61	3148	131
s. Langwater His Honor's Talisman	D. Law-Will Gay Gloxinia						
*Law-Will Royal Marilla	Sr4	140	Nov	1054	47	6221	263
†Law-Will Royal Pearl	Sr3	305	Nov	197	10	9425	385

§Zeitler, Louise, Zeitler Farm, Glasgow, Del.

*†Spencer's Landing Drucilla	5	192	Oct	792	41	7688	441
*†Zeitler's Mountain Victoria	Sr3	56	Nov	1522	79	2765	148
s. Hill Girt Chevelle	D. Spencer's Landing Drucilla						
†Zeitler's Princess La Traviata	Sr2	167	Nov	987	51	6224	313

§Zeitler, Max, Zeitler Farm, Glasgow, Del.

†Zeitler's Desert Mitzie	Sr3	108	Nov	804	45	3299	170

§Zeitler, Peter, Zeitler Farm, Glasgow, Del.

†Ranger's Carol	Sr2	250	Nov	703	35	7948	394
*†Sun Set Fantasy	6	114	Nov	1438	82	6380	327
*†Sun Set Rose Maria	7	96	Nov	1241	61	4408	202
*†Sun Set Snow Queen	6	84	Nov	837	43	2884	136
s. Foremost Waverly	D. Geneva's Bessie						
†Zeitler's Desert Sweet	Jr3	305	Oct	250	13	9266	527
*†Zeitler's Princess Alexanderia	Jr3	49	Nov	1218	62	1980	101
s. Chinquapin Levity Prince	D. Valor's Rose of Honey Brook						
†Zeitler's Princess Crocus	Sr2	57	Sept	818	38	1672	82
s. Chinquapin Levity Prince	D. Sun Set Exquisete						
†Zeitler's Princess Vestress	Jr3	201	Nov	772	47	7006	377
†Zeitler Valor's Carmon	Jr4	33	Nov	1303	68	1412	74
s. Foremost Memorial Valor	D. Prime Minister's Sunshine						
†Zeitler Valor's Crystal	Sr2	305	Oct	39	2	6343	330
†Zeitler Valor's Mystic	Sr3	59	Nov	1112	54	2065	101
s. Foremost Memorial Valor	D. Provost's Woodbine						
†Zeitler Valor's Stellata	Jr2	305	Oct	115	5	7992	406

§Ziegler, Henry J., Fireside Farms, Clyde, Ohio. ARHT

Fireside Czar's Victory	Jr2	365	Nov	77	5	9996	487

§Ziegler, Howard J., Fireside Farms, Clyde, Ohio. ARHT

*†Fireside Cameo	5	268	Sept	85	3	10022	418
Fireside Contender's Graceful	Jr2	227	Nov	753	41	6665	295
Fireside Czar's Anna	Jr2	365	Nov	44	2	8271	399
Fireside Czar's Artist	Sr2	246	Nov	675	42	7121	351
Fireside Czar's Blossom	Jr2	365	Nov	345	18	10173	471
†Fireside Czar's Callie	Jr2	268	Nov	597	35	7976	350
Fireside Czar's Caroline	Sr2	365	Nov	147	8	11093	565
Fireside Czar's Daydream	Jr2	335	Oct	679	40	10199	514
Fireside Czar's Dotty	Jr2	39	Nov	923	53	1163	66
s. Sun-Blest Farms Levity Czar	D. Marilea Dottie Jean						
Fireside Czar's Grateful	Jr3	39	Nov	1375	78	1774	101
s. Sun-Blest Farms Levity Czar	D. Fireside Prince's Gaiety						
Fireside Czar's Hildreth	Sr2	365	Nov	120	6	10790	535
Fireside Czar's Lady Marion	Jr2	259	Nov	645	40	7348	371
Fireside Czar's Levity Lady	Jr2	259	Nov	703	37	7399	348
Fireside Czar's Minuet	Jr2	42	Nov	859	47	1189	65
s. Sun-Blest Farms Levity Czar	D. Fireside Gay Mary						
Fireside Czar's Old Rose	Sr2	307	Sept	85	5	6034	322
Fireside Czar's Prim	Jr2	259	Nov	657	41	8100	389
Fireside Czar's Primadonna	Jr2	43	Nov	877	46	1246	63
s. Sun-Blest Farms Levity Czar	D. Marilea Prima						
Fireside Gay Lady	Jr2	27	Nov	980	54		
s. Sun-Blest Farms Levity Czar	D. Aigler Farm Gay Lady						
*†Fireside King's Constant	Sr3	149	Nov	797	44	5270	263
Fireside Levity Lady	Jr2	365	Nov	112	6	12240	638
Fireside Linda Lou	Jr2	357	Oct	207	12	8742	428

§Ziegler, Walter, Homestead Dairy, Cupertino, Calif. ARHT

*†Bonnibell Clarissa	Sr4	70	Nov	1105	54	2794	132
s. McDonald Farms Embassador	D. Bonnibell King's Elizabeth						
*†Coronation Carolyn	5	96	Nov	1167	55	4250	189
*†Coronation Daymore	Sr4	247	Nov	845	47	9737	454
*†Coronation Levity's Forsythia	6	138	Nov	985	58	6284	316
*†Elm Lane Rosita	Sr4	305	Oct	87	4	12116	631
*†Elm Lane Syringa	5	75	Nov	1220	63	3153	150
s. Elm Lane Thelma's Enterprise	D. Cameo Song						
†Homesteader Chieftain Isabella	Jr3	209	Nov	901	52	7967	383
Homesteader Chieftain's Ana	Jr2	365	Nov	747	38	10888	491
†Homesteader Chieftain's Janett	Sr2	305	Sept	19	1	7439	413
†Homesteader Chieftain's Nellie	Jr2	305	Oct	25	1	8403	367
*†Homesteader Chieftain's Tulip	Sr3	116	Nov	935	55	4397	222
†Homesteader Dimples Pansy	Sr3	268	Oct	672	44	8463	419
*†Homesteader Gipsy Frieda	Jr4	271	Oct	720	45	10269	533
*†Homesteader G. L. Angel	Jr2	44	Nov	1031	50	1507	73
s. Bonnibell Gay Lad	D. Angel of San Luis Rey						
*†Homesteader G. L. Marigold	Sr2	46	Nov	809	36	1288	57
s. Bonnibell Gay Lad	D. Curtiss Candy Levity Mirth						
*†Lottie of San Luis Rey	10	143	Nov	1278	62	7510	308
*†Sterlingold Judy	7	224	Nov	775	50	9082	497
*†Troutmere Zoya	5	169	Nov	890	57	7182	367

New State Champions

California

Jr3 305C 3x — Sunny Acres Surrogate's Susan 957482, 14690 pounds milk, 747 pounds butter fat (733 T. M.). Breeder and owner: Marco Wolff, Chatsworth.

Connecticut

Jr3 305C 3x — Gardenville King's Eden 1016445, 10952 pounds milk, 571 pounds butter fat (915 T. M.). Breeder: J. N. Matthews, Gardenville, Pa. Owner: Alfred Kaskel, Stamford.

Maryland

Jr3 305C 3x — Shining Star Storrs 1007822, 15601 pounds milk, 757 pounds butter fat (915 T. M.). Breeder: University of Connecticut, Storrs, Conn. Owner, William R. German, Monkton.

Michigan

Jr2 305C 2x — Langmeadow Minnie 1104226, 10623 pounds milk, 564 pounds butter fat (610 T. M.). Breeder and owner: Howard H. Colby, Romeo.

New Jersey

Jr3 365C — Welcome In Royal Hollara 1077949, 17008 pounds milk, 889 pounds butter fat (1095 T. M.). Breeder: Bethany-Homestead Farms, Inc., Honesdale, Pennsylvania. Owner: Dunwalke Farms, Inc., Far Hills.

North Dakota

5yrs HIR — Clover Glen Golda 995375, 11067 pounds milk, 631 pounds butter fat, (658 T. M.). Breeder: H. C. Hanson, Barnum, Minnesota. Owner: North Dakota Agricultural College, Fargo.

Oregon

6yrs 365 — Ivy Oak La Peggy's Pet 767760, 15999 pounds milk, 917 pounds butter fat (1095 T. M.). Breeder: W. H. Brandt, Silverton. Owner: M. C. Fleming, Troutdale.

Sr4 HIR — Dora Mae's Beauty Queen 970145, 11201 pounds milk, 611 pounds butter fat (668 T. M.). Breeder and owner: G. A. McCulloch & R. J. Hobson, Amity.

Vermont

Jr2 HIR — Deershorn Foremost Catherine 1055345, 8800 pounds milk, 452 pounds butter fat (648 T. M.). Breeder: Vernon D. Mudgett, Sterling Junction, Massachusetts, Owner: Erika Lust, Bristol.

Wisconsin

Jr3 HIR — Woodside Ann's Hope 999250, 12393 pounds milk, 649 pounds butter fat (730 T. M.). Breeder and owner: Woodrow Haugen, Barron.

Chat . . .

J. C. Gorman, Mansfield, Ohio, the owner of Cedar Brook Farm, Bellville, has built a new plant and has started the distribution of GOLDEN GUERNSEY milk in Mansfield. Virgil Crunkilton is the manager of Cedar Brook Farm, and middle western breeders, especially in Illinois, may recall that Mr. Crunkilton formerly was the manager of Burton Lane Farm at Lake Forest, Ill., and then taught agriculture for a period.

Mr. Gorman is the second distributor of GOLDEN GUERNSEY in Mansfield. Raemelton Farm has distributed GOLDEN GUERNSEY milk there for many years, but they still do not pasteurize it, so Cedar Brook Farm milk will be the first pasteurized and the first homogenized GOLDEN GUERNSEY to be offered to the public in Mansfield.

TOM COOPER FARMS

275 HEAD • Backed by 18 years of selective breeding and line-bred to LANGWATER AFRICANDER, A. R.

CONSIGNED . . . **3rd HI-PLAINS CONSIGNMENT SALE**

Plainview, Texas — Tuesday, April 10, 1951

THREE HEAD: An "Actor" Son — A Bred Two-Year-Old — A Bred Heifer

I

A REAL NICE YOUNG SIRE

Cooper's Actor's Martin

Born July 3, 1950

A half-brother to "INCLINE" (see below).

Sire: COOPER'S ACTOR
His first 3 dams average 14280—695. Senior and Grand Champion, Okla., 1950.
Sire: Cooper's Arab, A. R.
Dam: Cooper's Actress Meads
14425—663—5yrs—365C
VG '47

Dam: COOPER'S MAJESTY MARIE
12673—626—Jr2—365C
2nd Sr. Yr., Texas, 1947.
Sire: Meadow Lodge King's Majesty, A. R.
Dam: Cooper's Marjorie
13873—604—Sr4—365
Sold for $1,000 in 1947.

"Incline's" Paternal Sister

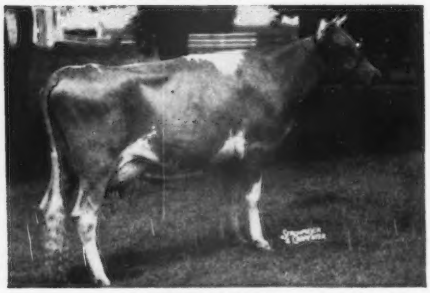

COOPER'S INA
13769—637—Jr2—365

II

A TOP BRED 2-YEAR-OLD

Cooper's Incline

Born April 24, 1949

A half-sister to "Martin."

Sire: McDONALD FARMS INDUSTRIOUS, A. R.
Sold for $1,700 in 1944. A son of Myhaven King, A. R., out of Brockton's Sylvia, 11207—634—AA.

Dam: COOPER'S MAJESTY MARIE
(see above)

"Incline" was bred September 30, 1950 to the service of Cooper's Fa Actress Piper, 7 nearest dams average 14463—766, a son of Flying Horse Royal Piper, out of Cooper's Fa Actress, 14581—724—A.

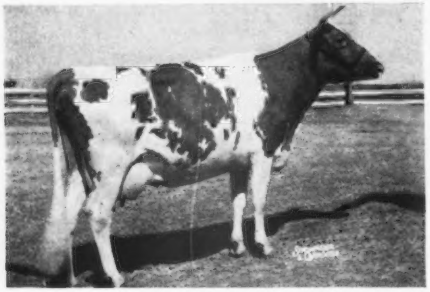

III

A BRED HEIFER

Cooper's Victory Lass

Born September 18, 1949

Sire: NIXON'S KING VICTOR
3 nearest dams average 12182—646. A son of Coronation Victor, A. R., out of Gayoso Betsy Honora, 11112—606—E.

◀Dam: COOPER'S ARAB'S ALICE
9287—512—Sr2—365C
Sold in 1950 for $700.
3rd two-year-old, Okla., 1947.

"Lass" was bred January 26, 1951 to the service of Cooper's Fa Actress Piper, (see "Incline" above).

Look This Group Over Closely — They Represent Our Best.

FEDERAL ACCREDITED FOR T. B. 400329—STATE ACCREDITED FOR BANG'S 3424

TOM COOPER FARMS — Ardmore, Oklahoma

TOM COOPER, Owner — AL GEURKINK, Manager

QUAIL ROOST SALE

DAM

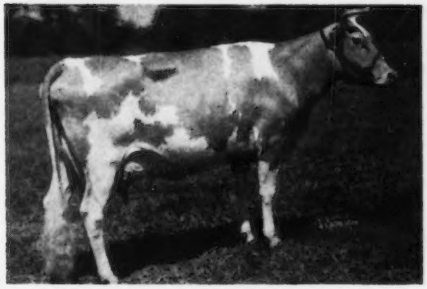

BAYVILLE MAXPRINT FLASH

Born February 26, 1947. Calved February 6, 1951–heifer.

10718—563—Sr2—365C (pending)
On retest milking 50 lbs.
Dam of BAYVILLE GENERAL FLASH
Sold to B. S. Davis, Warsaw, Va.

Sire: FAIRLAWN MAXIM'S IMPRINT
◀Dam: FLASH OF GREEN VALLEY FARM, VG '48 '49
14884—672—6yrs—365C
Dam of Kitty of Green Valley, VG '48
12569—643—Sr3—365C
Bayville Maxim Impressive
Sold to Pine Grove Dairy Farm, Portsmouth, Va.
Bayville Maxim Impflash
Sold to Va. Artificial Breeding Assn., Rocky Mount, Va.

HERSELF

Photo as Jr3.

◀ BAYVILLE MARGARET ITCHEN LASS, D'49

Born October 19, 1945. Calved February 16, 1951–heifer.

9867—594—Sr2—365
8697—502—Jr4—293 days—2x—D.H.I.A., 1950

Sire: BOURNEDALE GENERAL MARS
Dam: BAYVILLE FAWN'S ITCHEN LASS, GP '48—VG '49
9123—494—Sr2—305C—3x, 9778—526—Sr3—305C—3x, 13605—721—6yrs—365 (pending)
2 A. R. daughters, 2 breeding sons.
2nd Dam: Bayville Bi's Itchen Lass, GP '48—D '49
10315—489—4C, 9509—452—5yrs—305C—3x
13282—655—6yrs—365
9263—455—7yrs—305—2x—D.H.I.A.
2 A. R. daughters, 2 breeding sons.

DAM

BAYVILLE BLISSMOST

Born December 19, 1949

Sire: BAYVILLE MAXIM IMPMOST
Jr. Herd Sire
Sire: Fairlawn Maxim's Imprint
Dam: Kitty of Green Valley (see above)
Dam of Kitty's Jane, 14474—749—Sr3—365
Noble's Ben, Herd Sire.
◀Dam: ROBINLAWN'S BENJAMIN'S BLISS
10959—521—Sr2—365
14206—705—Jr4—365C (pending)
Sire: Riegeldale Illustrious Benjamin
Dam: Riegeldale Emory's Blissful ($2,400)
9592—530—Jr2—365
2nd Dam: Riegeldale Majesty's Blissful
11317—584—GG
3rd Dam: Klondike Gay Freda, 5 A. R. daughters.

The above animals are consigned to the Quail Roost Sale, May 7, 1951, Rougemont, N. C. They are from proved female families for both type and production. We believe they will be worthy additions to any herd desiring animals to start proved families. Both of the cows leave daughters in the herd.

"BLISSMOST" is an outstanding individual and is bred for production and type. He comes from one of the best female families developed at Riegeldale. In our opinion he has about as many good cattle back of him for several generations as can be found. At this time we have used him twice artificially, and he will be used until sale time artificially, and will be bred to as many cows as possible here. We had intended keeping this bull here at Bayville.

Federal Accredited 339823 **600 REGISTERED GUERNSEYS** Bang's Free 719—530

BAYVILLE FARMS, INC. — P. O. Box 2491 — NORFOLK, VIRGINIA

C. F. BURROUGHS, President — W. CLARK FLEMING, Jr., Manager — HILTON STALLINGS, Herd Manager — H. S. SANDERS, Herdsman

APPROVED HERD IMPROVEMENT RECORDS

¶ Before a cow's name indicates reentry record.

Owner and Records	Age	Days In Milk	Number Milkings	Lbs. Milk	Lbs. B.Fat
Allumbaugh, H. R., Hollylawn Acres, Eugene, Oregon.					
Hollylawn's Victory Hazel	Sr2	351	702	10623	499
s. Hollylawn's Victory Dictator D. Victory Holly of Hollylawn					
Aring, Charles W., A Guernsey Farm, Thiensville, Wis.					
¶Cohirk's Bess	Sr4	365	730	8942	448
s. Florham Peter D. Idora's Hi-Land River Bess					
Guernsey Grove Senator's Rosa	Sr4	312	624	6725	308
s. Guernsey Grove Senator D. Guernsey Grove Rosalie					
¶Lockshore Croixland's Maiden	6	365	730	8790	453
s. Lockshore Croixland D. Lockshore Fawn Maiden					
Azevedo, Arthur, Dusty Lane Farm, Turlock, Calif.					
¶Ellwood Leader's Hopeful	6	365	730	10849	627
s. Ellwood's Royal Prince Leader D. Datura's Hopeful of Ellwood					
Barnes, Matt, Saluda, S. C.					
Kimbrough's Gloria	Sr4	327	654	7472	353
s. Klondike Kimbrough D. Governor's Glorene					
Blanchard, A. S., Open Hearth Farms, Ontario, N. Y.					
Open Hearth Chief's R. Moonglow	Sr3	304	608	7666	419
s. Green Meads Willow Chief D. Open Hearth Rex's Moonbeam					
¶Winbernie Chief Genie	6	301	602	7336	354
s. Green Meads Willow Chief D. Royal Gennetta of Ford Homestead					
Bohlander, C. W. & Sons, Al-Clo Farm, Elwood, Ind.					
Sunny Meadows Callula	Jr3	321	642	7051	359
s. Lochmead Rex King D. Camilla of Busy Biddy Farms					
Bradford, Fred & R. D., Bradford's Dairy Farm, Alma, Mich.					
¶Bradford's Arlene	7	344	666	6504	347
s. Queen's Rex of Cowham Farm D. Bradford's Rosa					
Brown, Charles G., Brownlea Farm, Mansfield, Ohio.					
Brownlea Delightful 2d	Jr2	336	672	6732	328
s. Gabriel's Sensation D. Brownlea Delightful					
Brownlea Lady Nasturtium	Jr4	315	630	7807	384
s. Green Meads Meadow Squire D. Brownlea Rose Nasturtium					
Brownlea Merry Music 2d	Jr3	304	608	6043	251
s. Gabriel's Sensation D. Brownlea Merry Music					
Brownlea Miss Dorothy	Jr2	324	648	7691	331
s. Gabriel's Sensation D. Brownlea County Miss					
Warel Mabella	7	291	582	7673	373
s. Valencia's Moonlight D. Warel Clover					
Warel Sapphire	8	300	600	7985	386
s. Franchester Strongheart D. Warel Crystal					
Bruce, J. Ewart, Mattewa Farms, Edison, Ohio.					
Caswell's Royal Lulubel	6	257	514	5328	242
s. Foremost Royal Client D. Castalia's Lulu Belle					
Princess's Violetta Lady	7	299	598	6474	324
s. Birchfield Pharoah D. Pansy's Princess of Mapledale					
Ringold Anna Mary	8	324	648	7202	327
s. Broadland Baronet D. Ringold's Sturdy Ann					
Buck, Laurance M., Estate, Brooke's Cross Farm, Baldwin, Md.					
¶Brooke's Cross Deanna	5	319	638	7455	426
s. Riegeldale Emory's Count D. Elector's Dixiana					
Custer, A. J. & Sons, Levelland Farms, Auburn, Ind.					
¶Levelland Farm's Star	Jr3	365	730	12133	557
s. Meadow Lodge King's Master D. Levelland Farm's Donna					
Darling, R. J., Perrysville, Ohio.					
Melba's Bonnie of Hillnook	Jr3	307	614	7328	438
s. Raemelton Corking Questor D. Patrica's Melba of Hill Nook					
Dickson, H. K., Mrs., Kern County Union High School Farm, Bakersfield, Calif.					
Krum's Goldust's Casie Rose	Sr2	365	730	9353	504
s. Escalon Goldust D. Rocky Hill Belle Cascade Rose					
Dodge, Boynton, Stuart View Guernsey Farm, Ellensburg, Wash.					
¶Stuart View Holly	Jr4	283	566	9211	480
s. Chicona Chaldean D. Stuart View Pansy					
Dunning, Leon O., Polly Acres, Delton, Mich.					
¶Foster Chamberlain Princess	Sr4	355	710	10957	478
s. Lockshore Grace's Chamberlain D. Foster Buttercup Model					
Dunteman, Havre, Lea-Dale Farm, Shumway, Ill.					
¶Viceroy's Sally	Jr4	303	606	5418	318
s. Rock Creek Viceroy D. Marquette's Rita Blanch					
Dunwalke Farm, Incorporated, Far Hills, N. J.					
¶Rycklaver D. Lucy	Jr3	305	610	9979	575
s. Fairlawn Maxim's Grand Duke D. Rycklaver Juno					
Edison, Arthur P., Springhill Farm, Grand Rapids, Mich.					
¶Andy's Maid Sunny Side	12	365	730	9108	489
s. Rosemont Andy D. Famous Maid of Sunny Side					
Eddie's Springhill Fanny	Sr4	326	652	6831	373
s. Homeward Eddie D. Maid Gist of Sunny Side					
¶Fanny's Son's Fanny	6	365	730	9879	506
s. Jackline's Maid's Fanny's Son D. Jackline's Maid's Fanny					
¶Lyrene May Bell	Jr4	301	584	7953	420
s. Meadow-Gold R. Queen's Mac D. May's Princess of Cowham Farm					
Nero's Springhill Maid	Jr2	365	730	11192	498
s. Paramount Rube's Nero D. Ultra Prince's Springhill Maid					
Nero's Springhill Susan	Jr2	365	730	9148	417
s. Paramount Rube's Nero D. Fanny's Son's Fanny					
¶Ultra Prince's Springhill Maid	6	315	630	10361	532
s. Ultra Prince of the Ridge D. Andy's Maid Sunny Side					
England, Charles P., Guernland Farm, Rising Sun, Md.					
¶Kitty's Golden Bess	9	353	706	15269	675
s. Golden Ultimas of Fairview D. Elsie's Evergreen Kitty					
Etchison, James M., Etch-Lawn Farm, Elwood, Ind.					
Corrilla Gladene	Sr2	290	580	7376	345
s. Franchester Consultant D. Jewell Lavonne					
Ewing, James W., Jr., Shady Nook Guernsey Farm, Tucson, Ariz.					
¶Shady Nook's Val's Mona	Jr3	316	632	5859	318
s. Valentrojan of Arizona Farms D. U. of A. Surrogate's Ramona					
Farnham, Meade & Son, Al-Phine Guernsey Farm, Edgerton, Ohio.					
¶Haaseland Vagabond's Junette	5	301	602	11948	551
s. Sun-Blest Farms Vagabond D. Willow Brook's Lovie June					
Sunny Meadows Nonda Lou	7	361	784	13101	651
s. Mulhocaway Butterfat James D. Daisy May of Sam Brown Farm					
Farnsworth, Howard G., Dorella Farm, Planada, Calif.					
¶Dorella D. X. Coquette	9	365	730	13077	660
s. Dorella Diana's Excelsior D. Dorella Bernice					
¶Dorella Electra	8	319	638	10169	542
s. Chuckanut Elect D. Dorella Rival's Olena					
¶Dorella Elect's Kate	7	365	730	12255	595
s. Chuckanut Elect D. Dorella Darby's Carmen					
¶Dorella Elect's Pollyanna	8	296	592	8835	450
s. Chuckanut Elect D. Dorella D. Ex. Polly					
¶Dorella Rival's Butterball	8	331	662	11477	559
s. Cascade Royal Rival D. Dorella Bopeep's Buttercup					
¶Dorella Rival's Claudia	11	316	632	9236	360
s. Cascade Royal Rival D. Dorella Elenor					
¶Dorella Rival's Jewel	9	365	730	10488	586
s. Cascade Royal Rival D. Dorella Judy					
¶Dorella Rival's Little Wonder	10	356	712	11324	574
s. Cascade Royal Rival D. Dorella Jean					
¶Dorella Rival's Pansy	8	301	602	10728	503
s. Cascade Royal Rival D. Dorella President's Duchess					
¶Dorella Royal's Bubbles	7	324	648	7953	373
s. Dorella Royal Rival D. Dorella Bernice					
¶Dorella Royal's Marjorie	8	308	616	10447	456
s. Dorella Royal Rival D. Dorella Maisy					
¶Dorella Royal's Phoebe	5	331	662	11350	601
s. Dorella Royal Rival D. Dorella D. Ex. Polly					
¶Dorella Soldier's Panchito	Sr3	365	730	9894	574
s. Dorella Rival's Soldier D. Dorella Royal's Primrose					
¶Dorella Soldier's Taffy	Sr3	339	678	9864	560
s. Dorella Rival's Soldier D. Dorella Elect's Trixie					
Dorella Soldier's Triumph	Sr2	365	730	11437	613
s. Dorella Rival's Soldier D. Dorella Elect's Trixie					
¶Dorella Sophie	Sr2	305	610	9077	419
s. President of Thousand Springs D. Dorella Buttercup					
Fatchett, E. J. & Son, Hickory Manor Farm, No. 2, Blissfield, Mich.					
Mark-Haven Prince's Alma	Jr2	305	610	7332	348
s. Monarch's Willow Brook Prince D. Flat Brook Her Alma					
Feind, W. E., Hazel, S. Dak.					
¶Carryon Nadine	Jr4	234	468	4322	238
s. Yeoman of Lookout Farm D. Carryon Nyda					
Fike, Homer S., Old Farmstead, Waterloo, Iowa.					
¶Old Farmstead Bliss	6	316	632	9255	440
s. Highcroft Matcher Cherub D. Old Farmstead Primrose					
¶Old Farmstead Haughty's Belle	Jr3	284	568	7819	328
s. Elwadeson's Jerry D. Old Farmstead Haughty					
Filley, Oliver D., Over The Grass Farm, The Plains, Va.					
¶Maple Rose Golden Gertie	Sr4	244	488	5803	240
s. Kenwood Skipper D. Bellevue Randy's Truda					
Finch, Ernest, Ridgeview Farm, Roxbury, Conn.					
Arethusa Olive	Jr2	327	654	9686	405
s. Florham Arethusa Lad D. Arethusa Marbara					
Finley, C. B. & Bogaard, L. N., Fenmar Farm, Grimes, Iowa.					
¶Al-Fin Jenny Lind	6	320	640	9071	449
s. Boulder Bridge Consul D. Elcliff Jenny Lind					
¶Belle's Superb of Pine Grove	6	347	694	9398	360
s. Pine Grove's Prince Charming D. Emigrant's Belle of Pine Grove					
¶Pine Grove's Morning Glory	7	353	706	8323	394
s. Neptune of Wynola D. Ara Wanna of Smithdale					
¶Wintercrest's Anita	Jr3	307	614	8017	423
s. Curtiss Candy Levity Knox D. Bud's Anita					
Fischer, Hubert, Clover Lea Farm, Owatonna, Minn.					
Golden Bull Farm's Millie	Jr3	312	624	9091	406
s. Flying Horse Footprint D. Green Acres' Little Mollie					
Indian Master's C-aaa Peony	Jr3	339	678	11466	568
s. Flying Horse Master's Indian D. Indian Commoner's B-aa Peony					
Indian Master's C-baaa Peony	Jr4	278	556	7954	423
s. Flying Horse Master's Indian D. Indian Commoner's R-baa Peony					

Flagg, Raymond H., Green Hill Farm, Gill, Mass.
Green-Hill Asta Jr2 330 656 8507 369
s. Deershorn Noble D. Nashoba Phadread's Daisy
¶Moccasin's Heather Jr4 292 581 7032 418
s. Moccasin's Hurricane D. Moccasin's Wings
¶Moccasin's Linda Sr4 294 582 8456 376
s. Moccasin's Hurricane D. Moccasin's Lucy
¶Nashoba Phadread's Daisy 6 264 525 8085 352
s. Highfields Commandant D. Daisy of Hillarm

Fletcher, Theodore E., Twin Meadows Farm, Centerville, Md.
¶Twin Meadow's Priscilla 6 240 480 8164 395
s. Jewell's Cathedral King D. Ratcliffe Manor Paulette
¶Twin Meadows Rose Sr4 351 702 11598 515
s. Queen's King of Green Acres D. Rose's Pride of Golden Meadows

Foard, William N., Clear View Farm, No. 1, White Hall, Md.
¶Dairymaid of Clear View 9 304 608 13196 590
s. Hercules of Snowden D. Clear Vew's Dolly
¶Delhi of Clear View 10 240 480 7036 303
s. Hercules of Snowden D. Dottie of Clear View

Fort Dodge Creamery Company, Rosedale Farm, Fort Dodge, Iowa.
Bea of Rosedale Jr2 240 480 2956 139
s. Iowa Hi-Acres Gardenius D. Beauty of Northern Czar
¶Leocourt Irene 7 310 620 8530 394
s. Kappy of Rosedale D. Leocourt Bonnie M.
Rosedale Muriel Jr2 274 548 5508 226
s. Iowa Hi-Acres Gardenius D. Rosedale Jewel Lass
¶Rosedale Snowfly 7 185 370 3592 155
s. Kupie's Czar of Rosedale D. Rosedale Bonnie Girl

Fortkamp, Carl, Gold Banner Farms, No. 1, Coldwater, Ohio.
¶Gold Banner Fay Jr3 305 610 9960 453
s. Lone Pine Freeman D. Gold Banner Patsy
Gold Banner Fredricka Jr2 308 616 9090 405
s. Lone Pine Freeman D. Gold Banner Phyllis

Fortkamp, Carl, Gold Banner Farms, No. 2, Coldwater, Ohio.
¶Gold Banner Patricia 8 365 730 10489 474
s. Prince of Anna Lew Farm D. Banner Boy's Bertha

Fowles, Elwyn M., Sunnydell Farm, Southampton, Mass.
¶Mainstone Lady Phlox Jr4 172 344 4793 208
s. Chedco Premier D. Mainstone Snow-drop's Azalea
¶Ultra Baron's Arbutus Jr4 323 646 10061 447
s. Pharos Ultra Baron D. Windswept Silver Freedom

Freie, Robert L., West Star Farm, Alexander, Iowa.
West Star Eric's Ethelinda Jr2 365 730 8213 414
s. Elmwood Grandee's Eric D. Hickory Hill Felicia

Frey, Carl F., Gilman, Ill.
Corn Acre Nora Jr2 354 706 6778 301
s. Burton Lane's Supreme Kent D. Liv-Iro Corn Acre Noma
¶Liv-Iro Corn Acre Fancy Sr3 365 730 8715 529
s. Lakewood Challenger Alert D. Champion's Fairy

Frey, S. B., Darby Plains Farm, Plain City, Ohio.
Darby Plains Lad's Fancy Jr2 315 630 5245 240
s. Welcome In Chum's Laddie D. Valley View Ideal's Holly
Darby Plains Lad's Flash Jr2 291 602 6512 297
s. Welcome In Chum's Laddie D. Hickory Hill Hyalo's Flash
¶Darby Plains Lad's Matilda Jr4 318 636 8136 386
s. Welcome In Chum's Laddie D. Hilda of G. G. F.
Helen of Ef-Jay Farms Jr2 282 564 5408 241
s. Honor Boy of Ef-Jay Farms D. Biery Farms' Merry Maid
¶Mt. Logan Ambler's Janet 6 302 604 5794 275
s. Mt. Logan Ambler D. Mt. Locan Rosella

Frey, Simon S. & Leckie, W. S., Darby Acres Farm, Plain City, Ohio.
¶Honey of Lone Pine Farm Sr4 227 454 7685 402
s. Avalon Rex of Canton D. Chestnut Ridge Mirth's Radiant
¶King's Buckeye of Lu-Jor Farm 5 249 498 7635 353
s. Avalon King Mourne D. Andy's Buckeye of Lu-Jor Farm

Froehlich, Leonard & Ruth, Dutch Lane Farm, Sodus, Mich.
Darling of Dutch Lane Jr2 300 600 8286 367
s. Superior of Tamarack Ridge D. May's Beauty of Dutch Lane

Fuller, Hester & Parrish, Fuller Farms, Shelbyville, Ind.
¶Eagle Valley's Ted's Monnie 6 245 490 6014 281
s. Lord Challenger of Ridglydale D. Gayoso Monnie
¶Fuller Farms Carolyn Jr4 311 780 7834 427
s. Conqueror of Waterloo D. Waterloo Queen Carolyn
Guernsey Maid's Cora Jr3 219 569 5819 291
s. McDonald Farms Jubilee D. Windale Corona's Mary Lee
¶Shawnee Springs Colleen 5 263 526 5981 285
s. Langwater Columbus D. Shawnee Springs' Daisy
¶Sunnydale Katrina 7 264 528 7312 325
s. Franchester Novel King D. Sunnydale's Cora
Windale Corona's Laura 5 360 720 5467 320
s. Raemelton Corona D. Raemelton Triumph Lady

Fullerton, Boyd, Rycklaver Farm, New Brunswick, N. J.
¶Rycklaver D. Gipsy Jr3 365 730 10351 569
s. Fairlawn Maxim's Grand Duke D. Rycklaver Honey
Rycklaver Elaine Jr2 365 730 8905 472
s. Fairlawn Maxim's Grand Duke D. Rycklaver Emma
Rycklaver Fashion Judy Jr2 295 590 6802 336
s. Fairlawn Golden Maxim D. Rycklaver Flora
Rycklaver Golden Paula Jr3 295 590 8540 456
s. Fairlawn Golden Maxim D. Rycklaver Pollyanna
¶Rycklaver Golden Sappho Sr3 312 624 11794 579
s. Fairlawn Golden Maxim D. Rycklaver Sunbeam
¶Rycklaver Jennifer 5 292 584 9809 519
s. Fairlawn Golden Maxim D. Rycklaver Judy
¶Rycklaver Jessica 5 312 624 11059 540
s. Glenburnie Victor D. Clearview Altha
¶Rycklaver Pollyanna 11 365 730 14564 630
s. Sunnybrook Sunstar D. Victoria's Pride of Gilbert
Rycklaver Quantity Jr2 298 596 6784 315
s. Fairlawn Golden Maxim D. Rycklaver Quality
¶Rycklaver Sandra 5 305 610 10461 543
s. Fairlawn Golden Maxim D. Rycklaver Stardust
¶Rycklaver Stardust 10 271 542 12428 517
s. Sunnybrook Sunstar D. Chestnut Ridge Dairy Secret
¶Rycklaver Sunbeam 8 294 588 12843 598
s. Glenburnie Independent D. Rycklaver Stardust
¶Rycklaver Susan Sr4 342 684 9864 533
s. Fairlawn Golden Maxim D. Chestnut Ridge Dairy Secret

Fullerton, Richard H., Rycklaver Farm, New Brunswick, N. J.
¶Rycklaver Coral 7 262 524 7012 379
s. Fairlawn Golden Maxim D. Rycklaver Alice
¶Rycklaver Duchess 5 276 552 7944 413
s. Fairlawn Maxim's Grand Duke D. Rycklaver Miss Miami
¶Rycklaver Maribell Jr4 294 588 10642 581
s. Fairlawn Maxim's Grand Duke D. Rycklaver Marigold

Funk, Alvin L., A. L. Funk Dairies, Collegeville, Pa.
¶Bertha's Bess of Funk's Farm 5 353 706 10328 527
s. Pinebrook Lady's Independent D. Dot's Bertha

Galloway, E. J. & Son, Regal Farms, Ionia, Mich.
Cewald's Clementa Sr4 325 650 9316 428
s. Wey Acres Grandee's Irman D. Cewald's Clementiana
Cewald's Flora 5 336 672 10497 523
s. Wey Acres Grandee's Irman D. Cewalds Sheila
Star of Rich-Ann Sr3 365 730 11498 492
s. Lockshore Whirlaway D. Starlet of Rich-Ann

Gallun, Edwin A., Anchor Point Farms, Hartland, Wis.
Elderbrook's Jewell Sr2 309 618 6647 295
s. McDonald Farms Hanley D. Julie of Elderbrook

Gantz, Edwina B., Lynn Guernsey Farms, Springfield, Ohio.
¶Lynn's Corking Duchess 6 288 576 10447 449
s. Raemelton Corking Count D. Lynn's Royal Countess
¶Lynn's Gold Bell 8 155 310 2820 117
s. Lynn's Golden Omar D. Lynn's Samoan Bell
¶Lynn's Hanson's Betula 8 193 386 5827 281
s. Beatrice's King of S. H. F. D. Anna Bell of Catalpa Grove

Gaston, J. Porter, Richburg, S. C.
Gaston's Count's Martha Jane 7 307 614 10259 448
s. Gippy Count's Baron D. Gaston's Jane
June's Betty 11 260 520 6958 223
s. June's John Henry D. Jerry's June
Patient Lad's Victoria 7 268 536 5910 252
s. Victoria's Patient Lad D. Lilly Peaches' Grace
Ward's Lady Margaret 14 365 730 7671 390
s. Riverview's Governor Ward D. Lovejoy's Margaret

Geer, Walter, Sunny Lea Farm, Washington, Conn.
¶Princess Mab of Sunny Lea 8 365 947 16391 796
s. Webotuck King Mab D. Arethusa Elaine

Gehman, John B., Pine Valley Farm, Barto, Pa.
Rosanna of Pine Valley Sr2 365 729 6247 319
s. Coldspring's Hardwick's Convoy D. Rose of Pine Valley
¶Stella of Pine Valley Jr3 331 657 7015 338
s. Coldspring's Hardwick's Royal D. Mt. Ararat's Volunteer Ella
¶Tricksey of Treweryn 8 365 730 10762 549
s. Fritzlyn Valaire D. Cedar Rose Mabel
Victory of Pine Valley Sr2 365 730 7812 366
s. Glenburnie Royal Haro D. Fair Field Kate Victor

Geistfeld, Ed, Utilitas Farm, Truman, Minn.
¶Highlands' Royal Jewel 7 317 634 10542 471
s. Kenfleur's Ideal Crescent Quad D. Highlands' Royal Daisy
¶Oakvale G. Stella 10 345 690 11789 535
s. Governor of Oakvale D. Oakvale A. Sylvia
¶Princess Laurel of Kreemko 9 287 574 9765 445
s. Green Meads Northern King D. Lady's Q.'s Princess of Kreemko

Giacomini, Joseph E., Gypsy Guernsey Farm, Fortuna, Calif.
¶Margret's Lillie of Ferndale 5 322 644 9978 472
s. Rancho Nicasio Champ's Victor D. Lindy May's Margret

Gibson, George F., Spruce Hill Farm, Great Barrington, Mass.
Spruce Hill Queen 7 316 632 8895 490
s. Watchful Boy D. Laughter of Spruce Hill Farm

Gillmor, R. D., Bethway Farm, Bethany, Conn.
¶Great Elm Be-Dutchess Jr3 271 542 7195 351
s. Great Elm C. Bell Buoy D. Legume Acre's Dutchess

Gilmore, H. R., Camden, Mich.
Gilmore Farm's Ardelia Jr2 360 720 7121 371
s. Eth-Mead Blanchette's Archer D. Gilmore's Samima B.
Gilmore Farm's Rosella Jr2 328 653 7834 493
s. Eth-Mead Blanchette's Archer D. Gilmore's Rosalie
Gilmore Farm's Sarah Jr2 341 679 7567 399
s. Eth-Mead Blanchette's Archer D. Gilmore's Salome 2d

Gingerich, Truman W., Iowa-Way Farm, Parnell, Iowa.
Grace's Sunnyslope Queen Sr3 221 442 6632 301
s. Imogene's Majesty's Hero D. Beauty's Grace of Sunnyslope
Iowa-Way Valor's Sweetiepie Jr2 365 730 8382 374
s. Foremost Royal Valor 18th D. Iowa-Way Hero's Silvetta
Iowa-Way Valor's Tina Jr2 317 634 7928 402
s. Foremost Royal Valor 18th D. Iowa-Way Hero's Trula
¶Spruce Grove Victory's Ruby 5 303 606 11493 539
s. Imogene's Majesty's Hero D. Red Face of Echo Dell

Goddard, Newell A., Oaksdale Farm, Simsbury, Conn.
¶Horse Radish Mary 9 314 628 8788 416
s. Horse Radish Joe D. Horse Radish Nancy
¶Mt. View Farm Susie 5 360 709 9905 477
s. Holly Farm Navigator D. Prospect's Reward
¶Oaksdale Beauty Sr3 303 597 6148 325
s. Holcomb's Jumbo D. Oaksdale Alpha
Oaksdale Farm Cricket Jr3 310 617 7540 338
s. Holcomb's Jumbo D. Oaksdale Alpha

Oakdale Farm Desire Jr2 365 730 10696 518
s. Broad Hill Traveler D. Holly Farm Desire

Goebel, Harry & Son, Whispering Cedar Farm, Andrews, Ind.
Natural Grove's Pride's Nell 6 346 692 13528 591
s. Franchester Consultant D. Natural Grove's Nance's Pride
Whispering Cedar Beauty Jr2 335 670 9059 473
s. Golden Grange W. Sylvester D. Gay Boy's Betty Lou

Goodfield, Chester E., Guernsey Dell, Hardwick, Mass.
¶Lanandy Brilliant Norma 6 305 610 9011 397
s. Homeland Slogan's Brilliant Boy D. Lanandy Winnetka
¶Safeguard Gipsy of Hardwick Jr4 103 206 2811 106
s. Caumsett Safeguard D. Royal Gipsy of Hardwick
Safeguard Juliet of Hardwick Jr2 134 268 2375 108
s. Caumsett Safeguard D. D's Janeth of Hardwick
Safeguard Oris of Hardwick Jr2 112 224 2042 102
s. Caumsett Safeguard D. Orchid's Charity of Hardwick
¶Safeguard's Jeanie of Hardwick Sr4 284 568 6076 247
s. Caumsett Safeguard D. Charity's Jean of Hardwick
Sunset Ledge Louise Sr4 307 614 7392 355
s. Green Meads Highwick King D. Mountain Brook Louise

Gorenflo, Theodore, Jr., Thorngold Farm, Metamora, Mich.
Rheaume's Valley View Pansy Sr3 252 504 6339 297
s. Chedco James D. Her-Mil's Margie

Gorman, J. C., Cedar Brook Farm, Bellville, Ohio.
¶Aigler Farm Rosita 8 365 730 9338 429
s. Raemelton Aigler Prince D. Aigler Farm Rosalind
Guernsey Maid's Princess Fleur Sr2 344 688 7524 403
s. McDonald Farms Jubilee D. Kenfleur's Princess Sheran

Goss, Homer, Pine Knoll, Lewiston, Minn.
Pine Knoll Dimple Jr2 306 612 5854 304
s. St. James Rocket's Flash D. Pine Knoll Dulcie
¶Pine Knoll Dorothy 7 265 530 6641 318
s. Spar Hill Heir's Prince D. Pine Knoll's Duchess
¶Pine Knoll Dorothy Lee Jr3 243 486 4081 213
s. Spar Hill Heir's Prince D. Pine Knoll Dorothy
Pine Knoll Lady Gleam Jr2 276 552 6237 297
s. Valleyland Dairyboy D. Pine Knoll Sungleam
Pine Knoll Laurel Jr2 314 628 6133 290
s. St. James Rocket's Flash D. Pine Knoll Laura

Graber, C. J., Cee Jay Farm, Newton, Kans.
Brandtjen's Natalie Sr3 360 720 8719 421
s. Green Meads Wil-Dean D. Brandtjen's Katrinka
Gem's Frieda Jr4 261 522 7299 324
s. Meadowlark Laddie Boy D. Al-Mede's Gem
Green Valley Gem Sr3 299 598 9417 441
s. Alice's Mahomet Nugget D. Dina of Rockaway Farm
Hycrest Butterfat Kate Sr4 284 568 8931 475
s. Hycrest Butterfat Otto D. Hycrest Butterfat Katina
Majesty's Gretchen Jr2 294 588 7028 309
s. Oven Liza's Majesty D. Edra's Greta
Seco L. H. Venus Jr4 285 570 9541 434
s. Gayhead's Lord Henry D. St. Albans Steadfast Rosamond

Graber, Joe M., Spring Lake Farm, Pretty Prairie, Kans.
Gertrude's Susie Sr4 365 730 7946 445
s. Skyline Sentry D. Jo-Mar Slogan's Gertrude
Gerty's Ruby 6 358 716 9911 458
s. Oven's Lela's Hopeful D. Eva's Gerty
Hiett's Royal Queen Jr3 231 462 5297 266
s. Woodacres Royal Sheik D. Hiett's Butterfly Ivory
Jo-Be Hercules' Beatrice Jr2 302 604 8271 421
s. Pine Manor Hercules D. Edgewater Royal Pat
¶Jo Mar Reveler's Beauty 9 296 592 8098 357
s. Meadow Lodge Rex's Reveler D. Crusader's Barbara of Jo-Mar
Spring Lake Favor's Iris Jr2 248 496 4530 240
s. Meadow Lodge Favor D. Wallace's Irene

Graber, W. W., Pretty Prairie, Kans.
Brandtjen's Laurel 5 365 730 8022 427
s. Brandtjen's Beacon D. Brandtjen's Happy Nymph
Meadowlark Charmer's Clara 7 365 730 7686 467
s. Jo-Mar Crusader's Charmer D. Gold Boy's Dawnie

Grabouski Brothers, Grabouski Brothers Guernsey Farm, Beatrice, Nebr.
Boehle's Prince's Helen Sr3 358 716 10298 565
s. Quail Roost Lucky Prince D. Boehle's Blondie
Skyline Challenger's Consort 5 211 422 5152 213
s. Pine Manor King's Challenger D. Skyline Charade

Gray, Blair R., Grayson Farms, Honey Grove, Pa.
Grayson Amanda Sr2 324 648 8120 340
s. Vagabond's Africander D. Grayson Marjorie
¶Grayson Annabelle Jr3 257 514 6491 274
s. Vagabond's Africander D. Grayson Hazel
¶Grayson Hazel 5 363 726 8850 423
s. Blakeford Harold D. Grayson Marguerite
¶Grayson Hussey Sr4 290 580 6935 288
s. Blakeford Harold D. Grayson Marjorie

Graybill, John H., Twilight Farm, Lancaster, Pa.
Twilight Polly Jr2 327 654 7517 397
s. Walnut Grove Rilma Bob D. Brookmead's Moonglow

Green, Herbert H., Maple Grove Farm, Gibson City, Ill.
Maple Grove's Fernerta 6 365 730 15199 730
s. Alert Colonel of Ridglydale D. Kenfleur's Fernlie

Green, Raymond, Maple Grove Farm, Gibson City, Ill.
Maple Grove Mable's Marlene Sr3 299 598 6195 321
s. Meadowhill Petros' Bill D. Maple Grove's Alert Mable
Maple Grove's Gloretta Sr4 309 618 8652 410
s. Meadowhill Petros' Bill D. Maple Grove's Glor-I-De
Maple Grove's La-Belle Sr4 365 730 13601 664
s. Meadowhill Petros' Bill D. Maple Grove's Lulla-I-De

Greenlaw, Vera, Greenlaw Farm, Belfast, Maine.
¶Greenlaw Farm Perriwinkle Jr3 273 546 6417 293
s. Florham Lenore's Ptolemy D. Greenlaw Farm Adeline
¶Greenlaw Farm Princess Ester Sr3 304 608 7379 401
s. Florham Prince of The East D. Greenlaw Farm Peanut

Greenwood, W. G., Greenwood Farm, Newport, Ohio.
¶Greenwood Charlotte 10 237 474 5746 263
s. Summit Farm Patient Lad D. Greenwood Janetta
¶Greenwood Jupiter Sindy Sr3 302 604 6670 341
s. Triumph's Magnetta Jupiter D. Greenwood Notable Shirley
Greenwood Levity Dottie Jr2 347 694 6093 304
s. Raemelton Levity Masterpiece D. Greenwood Donna
¶Greenwood Notable Indian 7 184 368 4009 185
s. Raemelton Corking Notable D. Greenwood Indian Queen
¶Greenwood Triumph Duchess Sr4 325 650 9005 444
s. Triumph's Magnetta Jupiter D. Greenwood Countess
¶King's Dotty Bell Jr3 299 598 7361 387
s. Kenfleur's Bright King D. Woodruff Valley's Susan

Griesemer, Joseph J., Pleasant View Farm, Billings, Mo.
¶Nancy Lee of Cloverdale 8 365 883 8881 498
s. Oak Hurst Buddy D. Mary Nell of Cloverdale
¶Pleasant View Saultan's Paula Jr3 365 883 9767 416
s. Meadow Lodge Climax's Saultan D. Maida of Pleasant View

Griffith, Dean M. & Walter C., Roanoke, Ind.
Circle Drive's L. P. Question Sr2 273 546 7616 405
s. Pine Manor Levity Prince D. Circle Drive's A. C. Florette

Grossman, Wayne, Golden Hope Guernsey Farm, Argos, Ind.
¶Crown Supreme's Mary 7 365 730 11067 553
s. Pine Manor Crown Supreme D. Mayo's Mary
Golden Hope Maryanne Jr2 308 616 7223 369
s. Pine Manor King's Superb D. Crown Supreme's Mary
¶Golden Hope Pauline Jr3 309 618 8724 437
s. Rock Creek Royal Petri D. Golden Hope Pearlette
¶Golden Hope Petri's Karen Jr3 325 650 7319 353
s. Rock Creek Royal Petri D. Golden Hope Actor's Kathleen
¶Rock Creek Fidelity 5 365 730 10023 489
s. Rock Creek Petros D. Rock Creek Flame

Grove, J. B. & Sons, Groveland Farm, North Jackson, Ohio.
Groveland's Jennie 5 331 662 8098 301
s. Champion Sally's Climax D. Groveland's Jeanette
Groveland's Steadfast Fanny Jr3 340 680 8348 436
s. Maple Lane Gloria's Steadfast D. Renown's Fredora
Groveland's Steadfast Spottie Jr2 310 620 7246 368
s. Maple Lane Gloria's Steadfast D. Spottie Likeness of Maple Lawn
Groveland's Superior Beautiful Jr2 323 646 8384 383
s. Rockingham Superior D. Groveland's Steadfast Beauty
Groveland's Superior's Vera Jr2 125 250 1983 103
s. Rockingham Superior D. Groveland's Levity Violet
¶Renown's Fern 11 272 544 7132 312
s. Raemelton Royal Renown D. Jessie Joyce
Ultra's Moonlight 6 365 730 8256 452
s. Spar Hill King's Conqueror D. Ultra's Spottie

Haas, E. Hale, Ellswood Farm, Independence, Mo.
Walmar Val Faithful Jr2 193 386 6337 285
s. Walmar Valbaron D. ForeWost Comet's Stikla

Hacklander, C. E., Meadowfield Farm, Janesville, Wis.
¶Meadowfield's Rosalie Jr3 329 658 7665 383
s. Meadowfield's Patriarch D. Marhawk Dividend Rosalind

Hall, F. A., Hoosier Manor Farm, Corunna, Ind.
Hoosier Manor Boots Jr2 365 730 8619 413
s. McDonald Farms Giltedge D. Select's Bloomkin
Hoosier Manor Bounti Jr2 302 604 6118 308
s. McDonald Farms Jaffray D. Hoosier Manor Bubbles
Hoosier Manor Teenie Jr2 342 684 6710 279
s. McDonald Farms Jaffray D. Hoosier Manor Sweet Pea

Halliwell, Leonard E., Pincholm Farm, Litchfield, Conn.
Chub Hill Anise Sr4 336 672 9325 406
s. Elmstead Bab's Foremost D. Chub Hill Tessie
Pincholm Countermaid Sr2 328 656 7250 336
s. Langwater Counterman D. Golden Sunset's Patricia
Pincholm DuJean Sr2 361 722 11662 461
s. Sunny Lea Levity Duke D. Jeanie of Mt. Pleasant View

Hamilton, Lynn B., Lynndale Farms, Glendale, Ariz.
¶Adohr Jasper's Shirley Sr3 253 506 7101 328
s. Shamrock's Jasper of Surrogate D. Adohr Shirley Temple
¶Lynndale Farms Model Jr3 302 604 7301 356
s. Ranchito Royal Darby D. Lynndale Farms Winter Rose
¶Rocky Home Rival's Valeria 5 302 604 7465 417
s. Dorella Rosalie's Rival D. Win Ru Ol Wonder Val
¶Santa Rita Emily Sr2 302 604 7473 330
s. Chicona Clarendon D. Santa Rita Count's Mildred

Hamilton, Robert, Castle Bracken Farm, Washington, Pa.
Bonnie View Gladys Jr2 365 730 9142 415
s. McDonald Farms Foster D. Bonnie View Lassie's Girl
Castle Bracken's Master's Sara Sr2 365 730 10450 453
s. Friendship Noble Master D. Patty of A. V.
Foster's Amy Sr3 333 665 11057 496
s. McDonald Farms Foster D. Amy's Little Dot
Raemelton Corking Bettina Jr3 312 623 8685 397
s. Raemelton Royal Corking D. Raemelton Triumph Bess

Hank, Harry, Lone Oak Farm, Monongahela, Pa.
¶Bryn Du Paula 7 319 637 10536 454
s. Willow Brook's Pierre D. Bryn Du Virginia
¶Gardenville Golden Bell 6 322 643 14378 614
s. Bournedale Inheritance D. Edith's Blue Bell of Agridor
¶Lone Oak Charming Dot Jr4 260 519 5711 298
s. Langwater Prince Charming D. Lone Oak Ultra Dottie
¶Lone Oak Fairy Thelma 6 259 518 9373 410
s. Lone Oak Pharaoh D. Lone Oak Thelma
¶Lone Oak Merry Lady Jr4 252 503 5338 280
s. Langwater Pal D. Little Lady of Lone Oak Farm

¶Shawnee Springs Sapphire 7 233 465 7306 338
S. Langwater Argyll D. Sugarcreek Senna Tiby
¶Welcome In Linda 11 251 502 6651 294
S. Langwater Duvaux D. Welcome-In Beatrix

Hanneman, Edwin & Son, Golden Arrow Farm, Madison, S. Dak.
Brandtjen's Olga Sr2 250 500 7409 318
S. Green Meads Wil-Dean D. Brandtjen's Ilene
Spruce Shadows Claudia Jr2 302 604 8398 355
S. Langwater Michael D. Marvel's Prudence

Hansen, Laurence D., Hansenarea Farm, South Valley, N. Y.
Hansenarea Dorcas Sr2 291 582 7624 340
S. Wychmere Dauntless Salvo D. Hansenarea Dorothy
Hansenarea Gretchen Sr2 365 730 8770 441
S. Wychmere Dauntless Salvo D. Hansenarea Greta
Sharon Rose of Distant View Jr4 274 548 5857 296
S. Hansenarea Nebo D. Rosemary of Distant View

Hansen, Ned W., Long Rock Farm, Stanton, Mich.
Julie of Long Rock Farm Jr2 323 646 8656 392
S. Her-Mil's Belle Buoy D. Greenwald's L. Hattie

Hansen, Russell C., Long Rock Farm, Stanton, Mich.
Farofield Spring Beauty Sr4 324 648 10578 500
S. Farofield Philosopher D. Farofield Golden Coronet
Fawn of Long Rock Farm Jr2 348 696 7768 409
S. Victoria's Barney D. Nearbrook's Jubilee's Sally
Northern Maxim's Pearl Jr3 324 648 10316 570
S. Cesor Northern Maxim D. Nearbrook's Foremost Jinger
Twin Spruce Farm Dianna 7 304 608 11806 653
S. Twin Spruce Farm Abraham D. Twin Spruce Farm's Nancy

Hanson, H. C., Clover Glen Guernsey Farm, Barnum, Minn.
Clover Glen Lola Jr2 329 956 9000 501
S. Boulder Bridge Goldfinder D. Clover Glen Rosebud
Clover Glen Maid Sr4 313 652 6039 317
S. Boulder Bridge Tribute D. Clover Glen Hope
Clover Glen Rhea 6 303 844 11577 608
S. Boulder Bridge Golddrop D. Cherry's Rhea of Clover Glen
Clover Glen Tribute's Pride Sr2 342 793 7466 460
S. Boulder Bridge Tribute D. Clover Glen Daisy

Harkness, Mary S., "Eolia," Waterford, Conn.
¶Eolia's Charity 6 357 714 13102 655
S. Wolfpen Agent D. Satisfaction's Model's Vinetta
¶Eolia's Mabel Jr3 338 676 8743 503
S. Eolia's Watchman D. Eolia's Mamie
Eolia's Madonna Jr3 306 612 8087 413
S. Wolfpen North Star D. Brooklandwood G. Mamie
¶Watchman's Faith 8 331 662 12483 588
S. Mount Hope Watchman D. Ward's Ideal

Harris, Gordon L., Solitude Farm, Royal Oak, Md.
Hill Girt Countess Dora 5 307 614 8722 486
S. Hill Girt Count D. Noel's Dora of Hill Girt
Solitude's Joan Sr2 360 720 9186 417
S. Solitude's Seaman First Class D. Noel's Merrily of Hill Girt
Solitude's Juanita Jr2 298 596 5955 320
S. Solitude's Seaman First Class D. Peg of Timberneck
¶Solitude's Julia Sr4 168 336 6405 248
S. Solitude's Seaman First Class D. Chenar's Crusader's Miss Polly

Hartway, Ernest J. & Son, Lenox, Mich.
¶Hartway's Adeline Nellie Jr3 293 583 9436 413
S. Forest of Windymere D. Hartway's Cornelius' Adeline
¶Hartway's Chieftain Kate 5 275 550 9374 408
S. Betty Rose's Chieftain D. Meadow Brook Wanda
¶Hartway's Leona Ellen Jr3 193 386 5039 216
S. Forest of Windymere D. Bancroft Acres Fairholm Ellen

Haslett, Charles E., Yorkham Farm, Geneva, N. Y.
¶Wychmere Climax Golden Daisy 6 346 692 9102 402
S. Friendship Grand Climax D. Meadow Springs Daisy Belle

Hastings, Hayes A. & Marion R., Green Meadows Farm, Kirkwood, Pa.
Green Meadows Vic's Dolly Sr2 338 676 6871 382
S. Spar Hill King's Victor D. Green Meadows Cherub's Dora
¶Green Meadows Vic's Nellie Jr3 309 618 6256 288
S. Spar Hill King's Victor D. Green Meadows Lad's Nellie
¶Lone Pine King's Helen Jr4 323 646 7022 388
S. Spar Hill Marigold's King D. Lone Pine Golden Bessie
¶Warners G. B. Jo Ann's Alice Sr4 343 686 9034 465
S. Foremost Gold Bond D. Warner Virginia's Jo Ann

Haugen, Woodrow, Woodside Dairy Farm, Barron, Wis.
Woodside Ann's Hope Jr3 365 730 12393 649
S. Shantituck Jury's Judge D. Sandra Ann of Brookside

Hauth, Herman, Mt. Springs Farm, Honesdale, Pa.
Mt. Springs Joan Jr2 365 730 8655 374
S. Bethany Favor's Peterkin D. Beaverbrook Jess

Hawn, Albert L. & Dorothy N., White Water Ranch, Leaburg, Oregon.
¶Loretta of Valley Rogue 5 303 606 7099 365
S. Lad's Shadow of Middale D. Gay Lady of Valley Rogue
Prairie Bloom Peri 5 275 550 5813 286
S. Wandamere Royalist D. Prairie Bloom Ella
Prairie Bloom Ruby 5 203 406 4101 211
S. Choice of Prairie Bloom D. Prairie Bloom Fannie

Haworth, Joel, & Son, Haworth Farms, Cicero, Ind.
Chum's Worthy Roxie Jr2 346 692 8178 364
S. Welcome-In Worthy D. Captain's Lady Flora

Haxstun, Anne, Moreau Farms, Fort Edward, N. Y.
Lady Vale Jr2 365 730 11823 573
S. Lakeridge Lieutenant D. Lady May Rebecca of Blue Barns

Haxstun, Richard C., Moreau Farms, Fort Edward, N. Y.
Moreau Farms Floette Jr2 365 809 8841 369
S. Fra-Mar Pharaoh D. Moreau Farms Flo

Rocky Ledge Jolie Blond Jr2 246 492 5638 218
S. Fra-Mar Pharaoh D. Fra-Mar Eileen

Hayes, Harold M. & Son, Brookside, North Granby, Conn.
Mainstone Queen Tulip Sr4 308 616 10064 418
S. Howland Noble Ritor D. Mainstone Pom Pom
Mariana of Brookside Sr2 317 634 6158 312
S. Edgewood Standard D. Pride's Made of Brookside

Hayman, Harry & J. L., Fairhope, Ala.
Fairholm Ultra's Belle Sr2 281 559 6644 335
S. Cesor Dot's Ultra D. Fairholm Rosebud
River Dale Marigold Jr3 288 576 5111 246
S. Cesor Maxim's Model D. River Dale Vila

Healey, Edward F., Riverbrook Farm, Niles, Mich.
Riverbrook Royal Flos Sr2 365 730 9571 466
S. Caumsett Royal Duke D. Riverbrook Royal Fay
¶Riverbrook Royal Helouise Jr3 328 656 8565 403
S. Caumsett Royal Duke D. Helen of Riverbrook Farm

Heller, Daniel H., Feura Farm, Feura Bush, N. Y.
Feura B. Antonia Jr2 284 568 6308 322
S. Glensmere's King Bee D. Feura Antoinette
Feura B. Gay Jr2 365 730 10590 475
S. Glensmere's King Bee D. Feura Noble Gem
Feura B. Generous Jr2 343 686 9580 463
S. Glensmere's King Bee D. Feura Jester's Charity
Feura B. Opal Jr2 340 680 8508 438
S. Glensmere's King Bee D. Feura Noble Ruby
¶Feura J. Buttercup 5 337 674 10911 542
S. Feura Jester D. Feura Daisy
¶Feura Noble Lady Jr4 177 354 6671 300
S. Groton House Noble D. Feura Dutchess
¶Feura Nora 8 166 332 6055 302
S. Woodholm's Moonlight D. Feura Nancy
¶Feura Pandora 6 204 408 7932 416
S. Feura Jester D. Feura Pansy
¶Feura Steadfast Mary 6 365 730 13897 660
S. Valleywood Aristocrat D. Feura Nerissa

Herklotz, Rudy, Ma-Ru Meadows, Lapeer, Mich.
¶Ma-Ru Meadow's Christina 6 293 586 7746 366
S. Eth-Mead Renown D. Ma-Ru Margie
¶Ma-Ru Meadow's Daphne 5 311 622 11072 557
S. Ma-Ru Meadow's Atheno D. Ma-Ru Meadow's Goldie
¶Ma-Ru Meadow's Sandra Jr3 269 538 6399 306
S. Ma-Ru Meadow's Nero D. Ma-Ru Meadow's Rosalind

Herkness, L. C., Hopewell Farm, Nottingham, Pa.
¶Octoraro King's Dixie Jr4 352 704 7734 378
S. Bolton's Universal King D. Geneva's Royal Dixie

Herron, Donald C., Maple Shade Farm, Leyden, Mass.
Maple Shade's Hilarity Alice Jr4 365 728 9159 479
S. Juryman of Ware D. Princess Pat of Maple Shade
Maple Shade's Hilarity Finch Jr3 365 730 8201 395
S. Juryman of Ware D. Princess Mirth of Maple Shade
¶Maple Shade's Hilarity Joyous Sr3 273 536 7834 320
S. Juryman of Ware D. Lady Jean of Maple Shade
Maple Shade's Victory Glory Sr2 357 708 7058 372
S. Sheldegren Prince Victory D. Lady May of Maple Shade
¶Princess Honey of Maple Shade 5 279 552 9352 529
S. Alfalfa Farm Prince D. The Pride of Maple Shade

Hersey, Leroy H., Knightongale Farm, Edgewater, Md.
Knightongale Maxim Jean Sr2 365 730 8368 429
S. Quail Roost Bright Maxim D. Knightongale Queen Alice

Hershberger, E. D., Hershberger's Guernsey Dairy, Newton, Kans.
King's Shirley 14 332 664 7739 415
S. Royal King of Jo-Mar D. W.F.P. Jr's Royal Rose of Midway Farm

Hibberd, Walter R., Jr., Ridgewood Farm, Birchrunville, Pa.
¶Ridgewood Beacon's Blossom Sr2 299 598 6060 290
S. Coldspring's Hardwick's Beacon D. Ridgewood Booster's Informal
¶Ridgewood Bertha Jr4 333 666 4969 268
S. Rose's Gold Bond D. Ridgeview Hardwick's Bertha
¶Ridgewood Crusader's Dorothy Sr4 321 642 7539 428
S. Antietam Crusader D. Ridgewood Bopeep's Dorothy
Ridgewood Crusader's Pride Jr2 296 592 5930 265
S. Antietam Crusader D. Ridgewood Pride
¶Ridgewood Gold Bond's Jem 7 282 564 6306 316
S. Rose's Gold Bond D. Liseter Sunny Informal

Hibbs, Ruth Kerlin & Slevin, Walter E., Homestead Farm, Franklin, Ind.
St. Albans Archer's V. B. Spot Sr2 293 586 5977 285
S. Meadow Lodge King's Archer D. St. Albans Valiant Beauty Spot
Walnut Tree King's Flash Jr2 297 594 6272 332
S. King of Walnut Tree Farm D. Walnut Tree Patsy

Hickok, Walter, Fairview's Farm, Ostrander, Ohio.
¶Fairview's Betsie Ann Jr4 346 692 9970 504
S. Gayhead's Liberator D. Fairview's Ann
Fairview's Dellie Sr2 352 704 9276 446
S. Bethany Wistar's Ambassador D. Fairview's Bellina

High, F. L., High's Honey Farm, Mendon, Ohio.
Honey Farm Connie Jr2 322 644 9450 428
S. Franchester Consultant D. Progress Queen

High, F. L., Mr. & Mrs., High's Honey Farm, Mendon, Ohio.
Honey Farm Hope Jr4 275 550 6506 290
S. Franchester Consultant D. Natural Grove's Nance's Hope

Hillcrest Dairy, Incorporated, Hillcrest Dairy Farms, Auburn, Mass.
Cragscut Oak-Kay Jr2 233 466 4281 224
S. Oakholm's Commander D. Oakholm's Jessikay
Oakholm's Jessikay Sr4 292 584 7782 400
S. Rockingham Jester D. Oakholm's Alesce

Hillman, W. R., Harr Hill Farm, Blountville, Tenn.

Commander's Reddy of Mercer Jr3 261 522 7358 366
s. Commander of Mercer D. Otto's Reddy of Mercer
Lad's Louise of Mercer 5 230 460 6096 290
s. Glenburnie Golden's Lad D. O. K.'s Edith Louise of Mercer
Maxfield's Golden Bunnie Jr4 204 408 5835 269
s. Midview Master's King D. Riegeldale Gentleman's Elva
One A's Lady of Mercer Sr4 201 402 4932 242
s. O. K.'s One A of Mercer D. Otto's Lady Champion of Mercer

Hinger, G. A., Mountain Vu Guernsey Farm, Walla Walla, Wash.

Joan May of Mountain Vu Jr2 302 604 7912 450
s. Chicona Pierre D. Pride's May of Golden Glow
Ladina of Golden Glow 6 305 610 15472 674
s. Oregon Dabreak Traveler D. Lady Pride of Golden Glow

Hitz, Alvin W. & Son, Rosebud Farm, Polk City, Iowa.

¶Rosebud Farm Colleen Jr3 356 712 9150 498
s. Boulder Bridge Footprint D. Rosebud Farm Fantasy
Rosebud Farm Fairy Jr2 336 672 10733 459
s. Boulder Bridge King's Sun Ray D. Rosebud Farm Fancy
¶Rosebud Farm Folly 5 314 628 10971 461
s. Rosebud Hero's Reminder D. Hortense of Iowanola
¶Rosebud Farm Keepsake 5 365 730 11419 545
s. Rosebud Hero's Reminder D. Rosedale Janice

Hoard, W. D. & Sons Company, Hoard's Dairyman Farm, Fort Atkinson, Wis.

¶Dairyman A.'s Bonnie 7 297 594 9704 492
s. Allen's Show Boy D. Bonnie Girl of Village View
¶Dairyman A.'s Vamp 11 291 582 9188 372
s. Allen's Show Boy D. Dairyman Vampire
¶Dairyman I.'s Bess Sr3 269 538 7837 395
s. McDonald Farms Independent D. Dairyman P.'s Bettina
Dairyman K.'s Rosaline Sr2 302 604 6886 337
s. McDonald Farms King's Dairyman D. Dairyman P.'s Rosetta
¶Dairyman Paul's Mistress 5 298 596 7632 324
s. Playhaven's C. Paul D. Dairyman R.'s Gemima
¶Dairyman Paul's Pauline 6 287 574 6800 309
s. Playhaven's C. Paul D. Dairyman A.'s Lady

Hochmuth, Diana, Elderbrook Farm, La Valle, Wis.

¶Elderbrook's Heather Sr4 365 730 11081 424
s. McDonald Farms Hanley D. Hedy's Hester of Elderbrook

Hochmuth, Herbert, Elderbrook Farm, La Valle, Wis.

¶Elderbrook Alveda Jr4 326 652 7880 318
s. McDonald Farms Hanley D. Anne of Elderbrook

Hofeller, Robert, Mrs., Milwood Farm, Valparaiso, Ind.

Invercroft Supreme's Melody 6 305 610 9643 515
s. Pine Manor Crown Supreme D. Invercroft Illustrious Rose
Milwood's Coronation Martha Jr2 235 470 4858 271
s. Milwood's Coronation Image D. Kenfleur's Mary Emma
Milwood's Coronation Prudence 5 259 518 5451 259
s. Milwood's Coronation Oscar D. Hill View Lad's Twila

Hoff, Andrew J., Walnut Bottom Guernsey Farm, New Windsor, Md.

¶Twinkle's Lady Ruth 10 365 730 10944 510
s. Twinkle of Taneytown D. Garney's Lady of Locustglen
Walnut Bottom's Carrollena Jr2 339 639 6522 301
s. Langwater Carroll D. Walnut Bottom's Gentle Helena
¶Walnut Bottom's V. Lassie Jr3 317 633 9990 397
s. Antietam Victory Laddie D. Lassie of Union Brook

Hoffman, Harold J., Hedgerest Farm, Hastings, Minn.

¶El Sheltero's Faith 12 335 663 8564 407
s. Tianna's Generous May King D. El Sheltero's Amy
Hedgerest Alma's Florence Jr2 344 684 6952 379
s. Glenmary's Heir D. Hedgerest Grace's Alma
¶Hedgerest Betty's Elsie Sr3 278 548 5378 270
s. El Sheltero Valor's Kerry D. Hedgerest Edith's Betty
¶Hedgerest Grace's Alma 7 272 539 7987 396
s. Quail Roost Lucky Valor D. El Sheltero's Generous Grace
¶Hedgerest Idell's Belle 6 365 730 9316 470
s. Boulder Bridge General D. El Sheltero Legend's Idell
¶Hedgerest Idell's Donna Sr4 320 636 7636 411
s. El Sheltero Valor's Kerry D. El Sheltero Legend's Idell
¶Hedgerest Janet's Eva Sr3 264 522 5344 265
s. El Sheltero Valor's Kerry D. El Sheltero Legend's Janet
Hedgerest Joyce's Emma Jr3 329 653 6570 316
s. El Sheltero Valor's Kerry D. El Sheltero's Joyce

Holcomb, Tudor F., Broad-Hill Farm, West Granby, Conn.

Broad Hill Gem Sr2 303 606 11302 474
s. Pharos Frost King D. Broad Hill Lavender
Broad Hill Geraldine Jr2 282 564 7549 381
s. Pharos Frost King D. Princess Palotterie
Broad Hill Ginger Jr2 274 548 7414 346
s. Pharos Frost King D. Rockingham Hope
Broad Hill Gladys Jr2 307 614 7700 386
s. Green Meads Monogram D. Broad Hill Rowena
¶Broad Hill Perfection Jr3 269 538 8709 453
s. Pharos Frost King D. Rockingham Hope
¶Broad Hill Pride Sr3 282 564 7531 394
s. Borad Hill Steadfast D. Cannie of Tersana Farm 2d
¶Broad Hill Starlight 6 276 552 13831 594
s. Broad Hill Valor D. Broad Hill Laurel
¶Broad Hill Thala Jr4 290 580 11857 493
s. Green Meads Gay Defiance D. Broad Hill Amelia
Nyala Levity Dimple Jr3 299 598 6373 338
s. Groton House Levity Alchemist D. Nyala Supreme Katie

Hooks, Harry J. & Lilian M., Hook's Acres, Brighton, Mich.

Hooks' Acres Bluebell Sr2 365 730 9123 452
s. Birthday Boy of The Glen D. Owendale's Ada
Hooks' Acres Dot Jr4 190 380 4864 232
s. Golden Boy of Hooks' Acres D. Bonnie of Hooks' Acres
Hooks' Acres Jane Jr4 365 730 8702 420
s. Birthday Boy of The Glen D. Upland Guernsey Farm Bell
¶Hooks' Acres Peggy Jr4 316 632 7876 430
s. Birthday Boy of The Glen D. Lone Acres Idell

Houser, Edward G., Green Meadows Farm, Kirkwood, Pa.

Green Meadows Vic's Betty Jr2 344 688 6985 367
s. Spar Hill King's Victor D. Green Meadows Cherub's Serene

Houser, Harold & Sons, Kerr Hill Farms, Mooreland, Ind.

¶Orchard Lawn's Queen Melody 6 365 730 12010 587
s. Gayoso Maud's King D. Molly's Millie of Nosker Farm

Hulit, H. S., Winding Brook Farm, Mansfield, Ohio.

¶Fairview Peter Pan's Posey 6 365 730 14430 740
s. Mattewa Peter Pan D. Shepard's Ann of Fairview

Hunsberger, Lyle, Lyrene Guernsey Farm, Grand Rapids, Mich.

¶Cowham Farm Emory's Sunlight 6 365 730 14335 710
s. Riegeldale Emory's Sensation D. Abbie's Sunlight of Cowham Farm
Lyrene Winona Jr2 365 730 8641 420
s. Meadow-Gold Rose King D. Meadow-Gold Winsome

Hyer, H. D., Hycrest Farm, Olathe, Kans.

Boehle's Damsel's Shirley 5 270 540 7038 381
s. Damsel's Aristocrat D. Springdale Shirley Jean
¶Hycrest Butterfat Buttermaid 5 306 612 6999 350
s. Butterfat's Golden Winner D. Rose King's Butterfat
Hycrest Butterfat Jennie Jr2 262 524 3863 222
s. Butterfat's Golden Winner D. Hycrest Butterfat Trixie
Hycrest Hope Sr2 289 578 6873 333
s. Cooper's H. Louie D. Lilly's Ladyfair of C. D.
Ransom Perky's Pesky Jr2 319 638 5813 315
s. St. James Champion Bobby D. Ransom Polly's Perky
¶St. Albans Blend's M. Gilt Jr3 340 680 4238 210
s. Valor's Royal Blend D. St. Albans Melody Gilt

Illinois, University of, Urbana, Ill.

St. James Champion Louise Sr2 286 572 7038 350
s. St. James Champion's Champion D. St. James Philosopher's Louise
¶St. James Nathan's Joyce 6 332 664 7979 435
s. St. James Philosopher's Nathan D. St. James Duke's Janice

Jackson, John N., Freegrove Farm, Staunton, Va.

Althea of Timberneck Jr4 305 610 7965 343
s. Calla's Prince of Timberneck D. Broadland Althea
Freegrove King's Favorite Jr2 305 610 7255 374
s. Quail Roost King Samuel D. Rose's Maxim's Fontaine
Freegrove Noble's Augusta Jr2 305 610 5592 272
s. Quail Roost Choice Noble D. Freegrove Queen Anne

Jacob, Myron, Merm Farm, Riga, Mich.

Merm Farm Fair Dusty Jr2 346 692 10113 535
s. Fairlawn Blanche's Lad D. Monarch's Dimple of Merm Farm

Jacobs, R. C., Mr. & Mrs., Old Oak Farm, Brogueville, Pa.

¶Airflow's Flora's Orpha 6 192 384 5281 269
s. Airflow's Sonny D. Rosa's Flora Bell
Old Oak Dimples Sr2 266 532 5867 300
s. Liseter Roy D. Harvester's Dimple
Old Oak Goldie Jr2 295 590 6176 323
s. Liseter Roy D. Goldam Gem's Goldene
Old Oak Martha Jr2 311 622 6382 334
s. Liseter Roy D. Marie of Cedar Top
Old Oak Oda Jr2 292 584 6454 321
s. Liseter Roy D. Airflow's Flora's Orpha

Janeway, E. G., Middletown Farm, South Londonderry, Vt.

¶Upendon Princess Charlotte 6 210 420 7156 394
s. Langwater Damson's Prince D. Upendon Playful Charlotte

Jennings, C. H. & Sons, Plane View Guernsey Farm, Iowa City, Iowa.

Clermont Carrol Rose Jr3 295 590 10087 487
s. Kenfleur Rose's Reflector D. Clermont Golden Carrol
¶Hawkeye Vel's Marietta Jr3 365 730 10512 473
s. Boulder Bridge Vel Don D. King Hill Marion
¶Rosedale's Isiebell Carol 6 365 730 15194 697
s. St. Albans Actor Boy's Paint D. Risfit's Isiebell
¶St. Albans Glamour A. Beauty Jr4 320 640 9133 505
s. McDonald Farms Glamour D. St. Albans Actor's Beauty

Jeppson, George N., Oakholm Farm, Brookfield, Mass.

¶Oakholm's Barkentina 6 306 612 9213 422
s. Argilla C. Pilot D. Oakholm's Marigold
Oakholm's Jessibuttercup Sr2 347 688 7483 351
s. Rockingham Jester D. Oakholm's Valentine
Oakholm's Jessijewel Sr2 365 730 8748 458
s. Rockingham Jester D. Oakholm's Viograss
¶Oakholm's Margras 11 305 610 11428 505
s. Grassland Right Bower D. Oakholm's Marigold

Johanna Farms, Incorporated, Meadowlane Farm, Pennington, N. J.

¶Meadowlane Ettie 13 365 730 6800 336
s. Norwood Benedict D. Imp. Majestic's Honoria
¶Meadowlane Ivy 7 282 564 9402 450
s. Meadowlane Donner D. Meadowlane Irene
Meadowlane Ula 8 280 560 7624 323
s. Rosette's Rex D. Meadowlane Una

Johnson, Kenneth, Kay Mar Farm, Doylestown, Pa.

Hominy Hill Meltha 5 275 550 5929 258
s. Riegeldale Coronation King D. Florham Melanie
Whitebry Glee Jr2 365 730 9976 549
s. Robin Run Dauntless D. Hollicharm's Marlene

Johnson, Ralph L., Twin Rocks Farm, Constantine, Mich.

¶Molley's Butterfat Maid 7 329 658 10792 650
s. Mulhocaway Butterfat Clarion D. Fayor's Linda Molley
¶Twin Rocks Butterfat Cora 5 303 606 7077 361
s. Mulhocaway Butterfat Clarion D. Twin Rocks Butterfat Coral
Twin Rocks Stayer's Alicia Sr2 302 604 7452 350
s. Stayer of Tamarack Ridge D. Alice of Sunset Ridge

Johnson, Stanley E. & Son, Sunny Acres, New Vienna, Ohio.

¶Oran's Bonnie Lou 5 220 540 5093 275
s. Sugarcreek Oran D. Sugarcreek Senvesta Caroline

Johnson, W. A. & Sons, Valley Rogue Guernsey Farm, Grants Pass, Oregon.

Valley Rogue Florence Jr3 365 730 9244 510
s. Quality Farm Prime D. Valley Rogue Cora
Valley Rogue Frances Jr3 365 730 10431 544
s. Quality Farm Prime D. Lucelle of Valley Rogue
Valley Rogue Gail Jr3 365 730 11783 560
s. Gaylord's Squire's Nonpareil D. Twinkle of Valley Rogue
Valley Rogue Phila Jr2 365 730 9983 503
s. Chuckanut Phylbond D. Lucinda of Valley Rogue

Johnson, Wayne, Twin Rocks Farm, Constantine, Mich.

Twin Rocks Fern's Fanny Jr2 362 724 7828 342
s. Flying Horse Amy's Horatius D. Twin Rocks King's Fern

Johnson, W. L., Jr., Far Fields Farm, Washington, Conn.

¶Far Fields Rosebud 7 313 626 9801 435
s. Two Cedars Majesty D. Albeda of Sunnyside 2d

Jones, Rand Butler, Deans Mill Farm, Stonington, Conn.

Deans Mill Lady Sr2 314 628 49[illegible]3 242
s. Horse Shoe F Commando D. Falconridge Colonial's Lady
Deans Mill Lotty Jr3 169 338 4502 169
s. Horse Shoe Beacon D. Deans Mill Lucky Lady
¶Deans Mill Lotus Sr3 273 546 6059 274
s. Horse Shoe F Commando D. Maple Lawn Lola
¶Deans Mill Lucky Lady 5 286 572 7048 243
s. Horse Shoe F. Commando D. Falconridge Colonial's Lady
Deans Mill Nerinda Jr2 326 652 6135 291
s. Horse Shoe F Commando D. Dean's Mill Nerissa
¶Deans Mill New Moon 5 352 704 8274 468
s. Golden Harvest Warrior D. Maple Lawn Dahlia 2d

Jones, Raymond, Oxford, Ind.

¶Oriental Somoza 7 281 562 7545 352
s. Tianna's Oriental Africander D. Oriental Setsuko

Jones, Walter A., Royal Acres Guernsey Dairy, Ridgefield, Wash.

¶Royal Acres Matilda 5 251 502 7434 349
s. Traverdale Daisy's Diplomat D. Belle of The Nookachamps
¶Royal Acres Snowsnite Jr4 324 648 10933 518
s. Traverdale Daisy's Diplomat D. Royal Acres Flora

Jordan, Arden O., Kadockadee Farm, Concord, N. H.

¶Carrie of Pleasant Hill Sr3 238 476 4742 227
s. McDonald Farms Crusader D. Fanette of Pleasant Hill
Pine Hill's Golden Princess 5 344 688 7543 380
s. Argilla Goldenglow D. Barlin Farms Soubrette

Jordan, William T., Kadockadee Farm, Concord, N. H.

Kadockadee Levity Bopeep Jr3 278 556 6026 259
s. Kadockadee President Lee D. Kadockadee Rascal's Peach
¶Kadockadee Princess Fay 7 252 504 6379 326
s. Wethersfield Prince Charming D. Kadockadee Fay
Kadockadee Rascal's Muralee 5 355 710 13333 532
s. Wethersfield Rascal D. Kadockadee Muralee
¶Kadockadee Royal Buralee 9 365 730 9133 426
s. Rockingham Royal Jester D. Kadockadee Uranium Lee
Kadockadee Snowdrop Sr3 365 730 8397 412
s. Wethersfield Snowman D. Kadockadee Jethro's Enid
Kadockadee Valetta Jr3 334 668 10134 446
s. Langwater Kenilworth D. Kadockadee Mayetta

Jordan, William T., Jr., Kadockadee Farm, Concord, N. H.

Kadockadee Lady Witch Sr2 365 730 8594 373
s. Langwater Kenilworth D. Kadockadee Lady Lee
¶Kadockadee Peerless Lady 7 338 676 9536 418
s. Wesana Peerless Clovelly D. Kadockadee Royal Lady
Kadockadee Uranium Lady Jr2 357 714 6294 313
s. Kadockadee Uranium Rascal D. Kadockadee Peerless Lady

Jorgensen, William, Golden Dale Guernsey Farm, Edmore, Mich.

¶Comrade's Jackline Jr4 319 638 10386 505
s. Pine Manor Comrade D. Utility's Jackline's Fanny
¶Golden Dale's Betsy 5 365 730 12315 697
s. Cesor Pharos' Essay D. Bertha Opposition
¶Nearbrook's Foremost Jinger 9 305 610 11528 533
s. Lockshore Foremost D. Nearbrook's Jubilee Jane
¶Pine Hill Ruby 6 252 504 6943 379
s. Quanqual Governor D. Ranger's May Girl of Pine Hill

Kaltreider, L. R., Gum Tree Farm, Laurel, Pa.

Autocrat's Duchess Sr4 107 214 2526 157
s. Friendship Climax's Autocrat D. Riveredge Tiny
¶Bournedale General's Corry 7 343 686 6752 327
s. Bournedale General La Noce D. Bournedale Coron-Ace
Gum Tree Adele Jr2 304 608 7428 355
s. Blakeford Harold D. Grason's Violet

Kaufmann, Oliver M., Pine Hill Farm, Coraopolis, Pa.

¶Bethany Wistar's Quail 9 276 539 8893 408
s. Green Meads Wistar D. Fair Oaks Quail
Pine Hill Diana Sr2 303 593 8501 466
s. Friendship Renown Grant D. Grandview's Lad's Diana
¶Wethersfield Daria Sr3 311 609 8746 504
s. Masterful's Master of Hillside D. President's Pearl of W. H.

Keffaber, Otis E., & Alleman, Gene, Wa-Wea Farm, Lafayette, Ind.

¶Leatherwood Judy 8 349 672 8275 299
s. Rosebriar Farewell D. Galore's Linda Dolly

Kehret, Carl E., Crestwood Farm, Austin, Minn.

¶Avon Farm's Millicent Jr3 156 312 4452 172
s. Boulder Bridge Mercury D. Avon Farm's Ramona
¶Colonel's Dottie of Crestwood 7 365 730 6146 310
s Colonel of Crestwood D. Streverling Dot
¶Crestwood Amy Alberta Octora Jr4 251 502 7165 308
s. Sunny Valley Sequel's King D. Triple Glen Farm's Esta
Lone Spruce Lady 6 327 654 10415 492
s. Stringtown Judge D. Actor's Rose
¶Ossanna's Shady Oaks Lassie 7 278 556 8117 360
s. Spruce Shadows Socrates D. Ossanna's Shady Oaks Jewel
¶Susann of West Line Farm 9 236 472 6978 318
s. Lad's Duke of The Pines D. Annetta of West Line

Keiser, J. Ray, Whitedeer, Pa.

Antietam Water Fern Sr2 304 608 10115 484
s. Antietam Vagabond D. Antietam Water Lotus
Coldspring's Noble's Celia Jr2 333 665 9904 493
s. Coldspring's Romulus Noble D. Coldspring's Hardwick's Celia
Commander's Radiance Jr2 314 628 9165 477
s. Coldspring's B. R. Commander D. Gamin's Coronet Grace
¶Gloria's Nellie Improver 7 365 730 11920 679
s. Gloria's Peter Pan D. Nellie Improver
¶Lily Del Rose Coronet 11 279 557 9579 437
s. Aiyukpa King Coronet D. Lilla Del Rose

Kendall, H. P., Moose Hill Farm, Sharon, Mass.

Moose Hill Lana 5 365 730 9346 479
s. Chedco Munroe D. Moose Hill Frances
¶Moose Hill Martha Sr4 280 560 6106 288
s. Chedco Munroe D. Moose Hill Inez
¶Secret's Nosegay 7 365 730 9726 430
s. Green Meads Proud Secret D. Silver-Forest Juno

Kennedy, Grafton S., Harmony Hills, Havre de Grace, Md.

Dazzler's May of Harmony Hills Jr2 365 730 6843 335
s. Alert's Dazzler of Mt. Ararat D. M. F. Marty
¶Golden Joan of Ann's Acres Sr3 333 666 8101 430
s. Mechling's Royal Gold Premier D. Golden Girl of Ann's Acres
¶Il Duce's Susan of Ann's Acres Sr4 365 730 8176 433
s. Rosewald Il Duce Supreme D. Lady Belle of Ann's Acres
¶Princess Donna of Ann's Acres 6 244 469 5516 276
s. Rosewald Il Duce Supreme D. Princess Red
¶Princess Gloria of Ann's Acres 7 273 536 6389 317
s. Fox Dean's Slogan D. Princess Red
¶Royal Agnes of Ann's Acres 7 363 716 8960 490
s. Fox Dean's Slogan D. Brighthope of Ann's Acres
¶Thankful of Ann's Acres 2d 5 328 646 7764 408
s. Rosewald Il Duce Supreme D. Thankful of Ann's Acres

Kern County Union High School, Kern County Union High School Farm, Bakersfield, Calif.

¶Adora's Beauty of Golden Glow 7 332 664 12475 614
s. Happyholme Dorie's Pretorian D. Adora of El Verano
Kearney Park Alice 6 365 730 12198 538
s. Happyholme Nancy's Baron D. Sandra of San Antone

Kilbourn, O. P., Orkil Farms, West Simsbury, Conn.

¶Golden Harvest Katarina Sr3 308 615 10599 490
s. Golden Harvest Watchful D. Katarina's Girl of West Side
Haven Hill Musical Mandolin Jr2 323 758 8123 394
s. Flying Horse Colonel's Promise D. Mandolin of Haven Hill
Pharos Indenture's Hoxess Sr2 316 632 7072 397
s. McDonald Farms Indenture D. Hoxie of Pharos
¶Tyler of Welcome Stock Farm 5 365 730 15227 685
s. Wyebrook Happy Count D. New Lady of Welcome Stock Farm
¶Woodstock Betsy 7 346 689 13680 629
s. Coronation Climax D. Coronation Carol Ann

Kilpatrick, R. S. & Sturgeon, Leo, Sunset Oaks Guernsey Farm, Adel, Iowa.

Rosebud Farm Amber Jr2 362 724 8660 442
s. Boulder Bridge King's Sun Ray D. Katy's Janette of Smithdale

King, C. W., Union City, Mich.

King's Claudie Jr2 328 656 6789 310
s. Shawnee Springs Charmer D. Sarah of Oakland
Westland B. Entry's Esther Sr3 305 610 8886 421
s. Westland Majesty D. Westland Bonnie's Entry
¶Westland Flo's Bessie Sr3 162 324 3388 157
s. Westland Majesty D. Westland Missie's Flo

King, Lewis E., Elmstead Farm, North Brookfield, Mass.

¶Elmstead D. Golden Gray Sr3 365 730 11229 635
s. Elmstead Dolly's Foremost D. Elmstead Golden Gray
¶Elmstead Dolly's St. Lady 5 348 693 12178 642
s. Elmstead Dolly's Foremost D. Elmstead St. Lady

Kingsbury, Harold L. & Onalee J., Kingsbury Farms, Lapeer, Mich.

¶Lone Creek Gallant's Norma Sr4 365 730 9565 538
s. Green Meads Proud Gallant D. Sir Herbert's Pleasant Norma
Lone Creek Northerner's Betty Jr2 325 650 6290 358
s. Green Meads Northerner D. Lone Creek Gallant Pet

Kinsey, J. P., Shad Blow Farm, Torrington, Conn.

Reliance's Mab of Schonowe 6 305 610 10226 464
s. Lynbrook Anita's Reliance D. May Blossom Mabel of Schonowe

Kirk, J. W., Chase City, Va.

¶Rose May of Bright Fred Jr3 253 506 7239 366
s. Quail Roost Bright Fred D. Lucky Majesty Rose

Kirschner, Walter, Grayson Farms, La Quinta, Calif.

Faretti's Farm Bonny Jean Sr3 365 730 10792 555
s. Faretti's Farm Royal Prince D. Faretti's Farm Bonnie Belle
Happyholme Lydia's Patience 6 310 620 9208 486
s. Adohr Eldor Distinction D. Happyholme Foremost's Lydia
Van de Kamp G. V. Graciela Sr2 365 730 8793 380
s. Rancho Giralda's Valor D. Rancho Judge's Graciela

Kizer, Etta M., New Place Farm, Chase City, Va.

Prince's Fortunate Belle 6 358 716 9853 503
s. Quail Roost Fortunate Prince D. Daisy's Bell of New Place
Sam's Sue of Cherry View 5 365 730 12223 637
s. Quail Roost Ideal Royal D. Beneficial Sam's Sue

Knight, Charlie L., Knightdale Farm, Guilford College, N. C.

Kitty of Cottonade 6 365 730 12502 592
s. Daisy's Lad of Cottonade D. Klondike Ketta
Knightdale Count's Lela Jr2 326 652 6645 336
s. Quail Roost Royal Count D. Knightdale Royal's Maude
¶Knightdale Count's Marie Sr3 365 730 10108 540
s. Quail Roost Royal Count D. Marcus' Princess Kate

Knight, Clarence O., Knightdale Farm, Guilford College, N. C.

¶Knightdale Royal's Daisy Sr4 349 698 9000 387
s. Runyne Royal Maxim D. Knight's Rebecca

Knight, C. L. & Sons, Pine View, Springville, Iowa.
¶Pine View's Josephine 5 302 604 10394 411
s. Prairie View's Noble Knight D. Jo of Honey Hill 2d

Knuth Brothers, White Oak Farm, Niles, Mich.
White Oak Lila Jr2 305 610 7304 404
s. St. James Philosopher's Prince D. Lila of Twin Elms

Koch, Harry F., Sheldegren Farm, Greenfield, Mass.
¶Sheldegren C. Linda 7 270 763 8543 442
s. Caumsett Chieftan D. Sheldegren Princess Lettie
Sheldegren Cloreen Jr2 365 730 5985 356
s. Sheldegren Commando D. Sheldegren Claudia
Sheldegren Edelba Jr2 345 991 9066 514
s. Sheldegren Commando D. Sheldegren Endonia
Sheldegren Hero's Edna Jr2 365 1095 10200 524
s. Sheldegren Hero Lad D. Sheldegren C. Edna
Sheldegren Linette Jr2 291 867 8739 431
s. Sheldegren Hero Lad D. Sheldegren C. Linda
Sheldegren Marcia Jr2 268 774 6904 336
s. Sheldegren Cornelius D. Sheldegren May Princess
¶Sheldegren Rhoda 11 266 526 6525 309
s. Alfalfa Farm Prince D. Sheldegren Rose Marie
Sheldegren Tess Jr3 334 869 8107 443
s. Sheldegren Hero Lad D. Sheldegren Gwen

Kolp, A. A., Fort Recovery, Ohio.
Conquest's Diana Jr2 305 610 7140 364
s. Raemelton Conquest D. Sugarcreek Diana

Krider, Harold H., Spring Hill Farm, Clinton, Ohio.
¶Goldie's Spot Girl 5 333 666 11024 467
s. Triumph Count D. Golden Star of Pine Lawn

Kringle, Harold, Yule Lane Farm, Barron, Wis.
Yule Lane's Duel Sr2 318 636 7790 407
s. Shantituck Juryman D. Babe's Dual of Sterling

Kruger, Harvey H., Harledon Farm, Paynesville, Minn.
¶Koronis Hills Country Glamour 7 365 730 9031 466
s. Antietam Royal Countryman D. Senator's Merry Lassie

Kuhn, Charles W., Tumaples Farm, Basil, Ohio.
¶Eric's Jewell of Brookdale 7 260 520 7538 363
s. Willow Brook's Eric D. Jewell's Pride of Lone Pine
Tumaples Eclipse Deanna Sr2 272 544 5877 260
s. Langwater Eclipse D. Tumaples Royal Delilah
Tumaples Eclipse Dora Sr2 334 668 6596 296
s. Langwater Eclipse D. Tumaples Royal Doreen
¶Tumaples Merry Maybelle Sr3 354 708 7383 366
s. Welcome In Veteran D. Sheik's Mayflower

Kuhn, F. H., Idahope Farm, Middleton, Idaho.
¶Aldahome Nell 5 344 688 9326 466
s. Nancy's Darigold Peerless D. Nilo of Aldahome
Marymoor Rosalund 8 306 612 7400 371
s. Gloriana's Glen of Springside D. Minnie's Rosemary

Kuras, Anthony, Flower Farm, West Suffield, Conn.
¶Lewis' Royal Rosebud Sr4 314 626 9888 466
s. Third Lewis of Anytime D. Vanity's First Lady

Kuster, Carman H., Locust Lawn Farm, Camden, Mich.
Langmeadow Afton Sr2 365 730 11251 569
s. Cesor Pontiff's Anchor D. Colby's Moderne Frances
¶Sunny Meadows Clarissa Bow 8 247 494 5335 252
s. Mulhocaway Butterfat James D. Kenfleur's Clara Bow

LaBroad, F. K., Long Lane Farm, Amherst, Mass.
¶Blanche Folloy 6 275 550 7852 381
s. Forge Hill Folly Bell Buoy D. Princess of Anytime
Long Lane Camellia Jr2 365 730 6021 297
s. Ferdinand of Greenway D. Pomeroy Meadow Violet

Lacher, Gabriel & Betschart, Joe, Bay Meadow Farm, Santa Clara, Calif.
¶Bay Meadow's Crescent Sr4 299 598 8670 462
s. Matapa El Toro's Monarch D. Bay Meadow's Carolin
Bay Meadow's Floretta Sr2 294 598 6184 317
s. Topside Trident D. Buck-Mor Fay
¶Bay Meadow's Greta 9 317 634 11458 490
s. Santa Cruz Butterfat Buddy D. Mt. Shasta View Gladies
¶Bay Meadow's Harriett 8 259 518 7624 374
s. Santa Cruz Holliston Jerry D. Mt. Shasta View Hazel
¶Bay Meadow's Hermey 5 123 246 5253 240
s. Topside Trident D. Bay Meadow's Hildean
¶Bay Meadow's Shirley 6 352 704 12618 607
s. Topside Trident D. Laurentic's Sonja
Bay Meadow's Sissie Sr2 129 258 2830 136
s. Eldor of Burger's Place D. Bay Meadow's Shirley

Lage, Harry, Stede Well Farm, Davenport, Iowa.
¶Beauty's Charity of Stede Well 9 365 730 9384 411
s. Hilltop Butterfat Mecca D. Charity's Beauty of Stede Wall
Stede Well's Lea Lady Fancy Sr2 333 666 7126 406
s. Lea Pearl Moonlight D. Mecca's Lady of Stede Well

Lange, Ray & Son, Westside Dairy Farm, Garnavillo, Iowa.
Westside Gigi Jr2 282 564 7517 407
s. Clermont Pricilla's Royal D. Westside Sally
¶Westside Loraine Jr3 280 560 9220 407
s. Clermont Pricilla's Royal D. Westside Lassie

Largent, Don L., Virviga Farm, Ceres, Calif.
¶Shacona Dawn 7 305 610 11277 560
s. Hill's Nugget D. Cascade Dancer

Larrabee, George W., Jr., Juniper Ledge Farm, Bath, Maine.
¶Applebrook's Lovely Lady Jr4 290 580 6678 343
s. Coronation Potentate D. Thirlstane Lovely Lass
¶Caphir Farm Rosette Sr4 309 618 6141 300
s. Langwater High Honor D. Mt. Philip Rose

Kitchener B. Mayflower Jr2 365 730 9140 462
s. Kitchener Fashion's Brilliant D. Kitchener Fashion's Marylyn

Larson, Simon C. & Way, Julius L., Wayland Farm, Millington, Ill.
¶Beauty's Jane of Wayland 7 360 674 8826 335
s. Rose King of Wayland Farm D. Adonis' Beauty
¶Eca's Ruby of Wayland 6 330 645 6983 342
s. Rose King of Wayland Farm D. Eca of Guernsey Mound
¶Eca's Shirly of Wayland 6 365 725 11202 450
s. Adohr Surrogate's Pride D. Eca of Guernsey Mound
¶King's Lora of Wayland Jr4 291 561 6656 296
s. Rose King of Wayland Farm D. Ridglydale's Roma Lora Alert
¶Merry of Wayland Jr4 273 546 13620 593
s. Langwater Forward D. Rock Creek Preta
¶Rose King's Eca 5 270 540 8040 346
s. Rose King of Wayland Farm D. Eca of Guernsey Mound
¶Sangamo Twinkler's Beautiful Jr4 198 396 6654 295
s. Langwater Twinkler D. Dicta's Ideal Beauty

Latta, J. E., Ogedanke Farm, Hillsboro, N. C.
¶Ogedanke's Wilamina 5 309 618 8206 365
s. Quail Roost King Dodo D. Geneva's Wanda

Lavy, Hubert, Mr. & Mrs., Golden L. Dairy, Winfield, Mo.
¶Adair's Jade Bell Jr4 299 598 7111 388
s. Kenfleur's Garbo Buoy D. Adair's Alert's Bell
¶Golden L. Sue Sr3 276 552 5617 303
s. St. Albans Blend's Sentinel D. Lynden Grove Pet
¶Lynden Grove Nancy Nellie 7 302 604 7322 304
s. Clifford of Burg Farm D. Lynden Grove Nancy Foam 2d

Law, Clinton J., Lawguern Farm, Mankato, Minn.
¶Lawguern Valcyrdamette 5 254 508 7291 313
s. Lawguern Steadfast D. Lawguern Recyrodame
¶Lawguern Valdrean 7 303 606 10165 413
s. Lawguern Steadfast D. Lawguern Relodrean
¶Lawguern Valodamsel 5 258 516 8171 332
s. Lawguern Steadfast D. Laguern Monodamsel

Lawrence, B. J., Dr. & Mrs., Lawrelyn Farm, Raleigh, N. C.
Lawrelyn Maxim Valor's Melody Jr2 365 730 8356 500
s. Croasdaile's Prince Valor D. Riegeldale Consummate's Gloria

Lawrence, B. L., Whalley's Point Farm, Charlotte, Vt.
¶Indian Girl of Woodside 7 277 554 7314 334
s. Khedive of Woodside D. Hiawatha's Atta of Tillie
¶Whalley's Kismet 5 329 658 7800 406
s. Gallant of Woodside D. Destiny of Woodside

Lawyer, C. G., Charmae Farm, Clear Lake, Iowa.
¶Charmae Annita Sr3 209 418 5114 266
s. Chormae's Doughboy D. Annita of Smithdale
¶Highland Place Abigail 7 285 570 9683 429
s. Highcroft Premier Bell Buoy D. Highland Place Etoile
¶Wynola Attie 5 274 548 7511 423
s. Boulder Bridge Confidence D. Al-Fin Annita

Laymon, Laura H., Woodside Farm, Gambier, Ohio.
Woodside Prince's Bell Jr2 365 730 8786 469
s. Antietam Crown Prince D. Golden Sunset of Woodside
Woodside Prince's Darling Jr2 355 710 8142 395
s. Antietam Crown Prince D. Eric's Darling of Brookdale
¶Woodside Rex's Bell Jr3 365 730 11570 598
s. Sun-Blest Farms Rex D. Golden Sunset of Woodside
¶Woodside Tulip's Bell 6 294 588 8495 449
s. Langwater Triumph D. Golden Sunset of Woodside

Laymon, Luther, Woodside Farm, Gambier, Ohio.
¶Woodside Marcella Grace Jr4 365 730 8984 455
s. Antietam Monarch D. Ila Grace of Woodside
Woodside Prince's Melody Jr2 365 730 7286 366
s. Antietam Crown Prince D. Woodside Monaca
¶Woodside R. Marie Jr3 326 652 8809 411
s. Sun-Blest Farms Rex D. Woodside Monaca

Leuthold, Hans, Wilsona Farms, Tillamook, Oregon.
¶Pearl of Ellendale 9 293 586 8650 356
s. Tualatin King Ladd D. Deer Creek Ruth
¶Wilsona Farms Dora Sr3 341 682 11841 604
s. Rockingham Tourist D. Wilsona's Sunny Darling
¶Wilsona Farms Lass 7 284 549 11036 505
s. Reveler of Thousand Springs D. Darling Lily of Mount Glacier

Lindsey, Carl, Walnut Corner Farms, Alvin, Ill.
Clara Ann of Walnut Corner Sr2 225 450 5559 318
s. McDonald Farms Illustrator D. Clara of Walnut Corner
Louisa's Helen 5 227 454 6172 368
s. Southern Dave's Buddy D. Lillie Mae's Louisa

Logan, John P., Elmdale Farm, Lafayette, Ind.
¶Elmdale Taurus' Pamela Jr4 365 730 9627 504
s. Kesswall's Challenger Taurus D. Elmdale Alert Patience
¶Elmdale Taurus' Peggy Jr3 310 591 8206 418
s. Kesswall's Challenger Taurus D. Elmdale King's Pensive

Logan, Paul S., Elmdale Farm, Lafayette, Ind.
Elmdale Fore. Lucy Jr2 365 730 8874 419
s. Welcome In Foreman D. Elmdale Linda Lou
¶Elmdale King's Melody Jr4 319 638 9963 481
s. Kenfleur's King Ted D. Elmdale Carn. Mafa
¶Elmdale Taurine Lorelei Jr4 365 730 13044 566
s. Kesswall's Challenger Taurus D. Elmdale Linda Lou

Logan, Wilbert R., Elmdale Farm, Lafayette, Ind.
¶Elmdale Alert Floncy 7 319 638 9310 447
s. Kenfleur's Ted Alert D. Elmdale Carn. Wilfrieda
¶Elmdale Taurine Flossie Jr4 342 684 7910 392
s. Kesswall's Challenger Taurus D. Elmdale Alert Floncy

Long Island Agricultural & Techinical Institute, Farmingdale, N. Y.
¶Gretchen of Woodside 7 284 568 8513 432
s. Rockingham Ultra Prince D. Gael's Greta of Homestead
¶Nysia Storm Lady Jr3 365 730 8880 404
s. Caumsett Storm D. Nysia Student Lady

¶Nysia Student Gretchen Sr3 336 672 9010 398
s. Caumsett Student D. Gretchen of Woodside
¶Nysia Student's Faith 7 304 608 8829 439
s. Caumsett Student D. Nysia Invader's Faith

Long, John E., Evergreen Stock Farm, Monongahela, Pa.
Lady Alexis of Evergreen 5 347 693 8750 439
s. Brook Farm Alexis D. Lady-Bug of Snowden
Leasure Run Janet Rose 5 315 629 6697 349
s. Raemelton Corking Douglas D. Leasure Run Janet
Miller's Valentine Marge 14 299 598 8516 382
s. Horn's Eureka D. Miller's Valentine
Noland's Bell of Evergreen Jr2 365 730 9366 369
s. Magic Noland of Evergreen D. Bell Bomber of Evergreen

Lovgreen, John E., Claire Haven Guernseys, East Stanwood, Wash.
¶Wandamere Harvest Glower 6 305 610 6982 317
s. Wandamere Cedric's Harvester D. Sunflower of Golden West

Lust, Erika, Bristol, Vt.
Deershorn Foremost Catherine Jr2 324 648 8800 452
s. Deershorn Foremost D. Deershorn Philosopher Phantasy
¶Deershorn Foremost Lilac Sr4 259 518 9475 457
s. Deershorn Foremost D. Deershorn Silver Tulip

Lyman, John, The Lyman Farm, Middlefield, Conn.
¶Gunsight Dixie 8 310 620 8587 382
s. Broadmeadows Bickleigh D. Oaklands Joy
¶Gunsight Doreen 8 279 558 7328 343
s. Hilltop Butterfat Noble D. Donniebrook's Cordelia
¶Gunsight Gift 5 295 590 8039 358
s. Hilltop Butterfat Noble D. Hope of Westview
¶Gunsight Hannah Jr4 325 650 9514 437
s. Lincoln Majestic D. Gunsight Frances
Gunsight Irma Jr3 305 610 5384 292
s. Broadmeadows Bickleigh D. Gunsight Damsel
Gunsight Ironica Jr3 299 598 6706 321
s. Gunsight Gay Boy D. Gunsight Flicker
¶Morwood's Karen 8 358 716 8854 428
s. Horse Shoe Falls Le Colonial D. Horse Shoe Katinka

Lynch, J. Raymond, Spruce Lawn Farm, Downingtown, Pa.
Bonnie Ultra of Spruce Lawn 5 289 578 9863 468
s. Maulton Sir Clonmell D. Elkview Challenger's Annette
Oak's Wistful of Spruce Lawn Jr2 365 730 8577 451
s. Hill Girt Volunteer D. Oak Grove's Wistful
Rupaca's Royal Jurene Sr4 281 562 6377 329
s. Cathedral Major Rilma D. Jurene of Frogner

Mahr, Marvin L., Wynola Guernsey Farm, Indianola, Iowa.
¶Wynola Paulette Jr3 294 588 8888 526
s. Boulder Bridge Consul D. Pauline of Smithdale

Maine, University of, Orono, Maine.
¶Gold Dust's Beulah Sr4 365 730 12752 615
s. McDonald Farms Gold Dust D. Bertha Waldensian
¶Grandee's Belward 9 153 306 5462 254
s. Wolfpen Grandee D. Belle Waldensian

Maitland, Gertrude M., Maitlands Ranchito, Dulzura, Calif.
¶Galora 10 365 730 11214 627
s. Havekorst's Mu Earl D. Gladiola's Galie

Mann, Harry T., Biak Farms, Oxford, Ind.
Biak Hoosier's Victory Jr2 328 656 7526 350
s. South Wind Hoosier's Dal D. South Wind Belle

Manthey, Lloyd, Deer Creek Guernsey Farm, Bellingham, Wash.
Deer Creek Daisy May 7 304 608 10774 580
s. Fircrest Patron D. Sunbury Cora
Deer Creek Mollie Ann 7 324 648 9519 520
s. Fircrest Patron D. Kulshan Rose Marie Sateen
Riverview Lad's Clara Sr2 365 730 10908 562
s. McDonald Farms Dairy Lad D. Waylayne Butterfat Countess

Marsh, Clyde E., Marshland, Hamilton, Ohio.
Karen of Marshland Jr2 349 698 8030 382
s. Sun-Blest Farms Columbus D. Amber Glow of Marshland

Marsh, Donald C., Marshland, Hamilton, Ohio.
¶Kristina of Marshland Sr3 328 656 11375 501
s. Sun-Blest Farms Sergeant D. Kateena of Marshland

Martin, Bert W., Lakeholm Farms, Mount Vernon, Ohio.
Audacity's Bird 6 160 320 5219 268
s. Brian Boru Audacity D. Shellmar Bird Redoubtable
Royal Dolly Audacity Jr2 260 520 6073 296
s. Argilla Fair Royal D. Shellmar Dolly Audacity

Martin, Menno, Stanton, Mich.
¶Lenewee Lovely Heartwood Sr3 297 594 9583 441
s. Heartwood of Primrose D. Lenewee Lovely Bonnet
Shady Nook Rex's Dena Jr3 365 730 10018 550
s. Quail Roost NoMax Rex D. Shady Nook Dena

Maryland, University of, College Park, Md.
¶Blakeford Lively 11 183 366 4953 216
s. Langwater Reveller D. Greyholme's Noble Brenda
¶Oakwood Columbia Belle 7 270 540 6125 292
s. McDonald Farms Columbia D. Oakwood Anabell
¶U. of Md. Benefactor's Blondie Jr4 259 518 6096 328
s. Blakeford Benefactor D. Blakeford Lively
U. of Md. Emancipator Rose Jr2 148 296 2182 128
s. May Valor's Emancipator D. U. of Md. Benefactor's Bernice
¶U. of Md. Patrick's Paula 7 300 600 10275 593
s. Blakeford Patrick D. U. of Md. Juror Jadwiga

Massie, T. H., Estate, Elm Glade Farm, Lakeville, Ohio.
¶Elm Glade Bess Sr3 327 654 6307 357
s. Franchester Shepard D. Elm Glade Fay
¶Elm Glade Topsy Sr4 269 538 5962 312
s. Franchester Shepard D. Jezebel of Elm Glade

Massie, Warren, Elm Glade Farm, Lakeville, Ohio.
¶Elm Glade Flora Jr4 341 682 7781 395
s. Franchester Shepard D. Elm Glade Honey Gal
¶Elm Glade Mabella 6 365 730 9016 480
s. Franchester Shepard D. Elm Glade Dixanna
Elm Glade Melba Sr2 290 580 6898 347
s. Ideal's Prince Regent D. Elm Glade Brenda

Mathison, Frank E., Mathilane Farms, Traverse City, Mich.
¶River Dale Violin Sr4 365 730 9246 426
s. Cesor Pharos' Viking D. River Dale Armistice
¶Wieneke's Wanda 5 316 632 9309 453
s. Foremost Baronet D. Juliet of Hooks Acres

Matthys, Walter, Shantituck Farm, Barron, Wis.
¶Nellie's Spark of Stock Ridge Jr3 276 552 6940 337
s. Roseneath Donna's Ladock D. Nellie of Stock Ridge

Matthys, Walter, Yule Lane Farm, Barron, Wis.
¶Shantituck Gen's Rosella Jr4 307 614 6651 368
s. Normandy General D. Shantituck Jerry's Rachel

May, C Edgar, Brownstone Farms, Dover, Pa.
¶Brownstone Farms Vivian Sr3 305 610 7632 366
s. Nora's Vagabond D. Fairlawn Angella

May, Waldo E. & Knapp, W. W., Longacres Farm, Eaton Rapids, Mich.
Longacres Bonnie Jewell Jr4 325 650 9920 450
s. Fairholm General's Prince D. Bessie Mae's Bonnie May
¶Longacres Maggie 5 322 637 9338 494
s. Fairholm General's Prince D. Lucia's Marshia

Mayer, R. D., Prairie Hill Farm, Bigelow, Minn.
Mesaba Bessie Sr2 365 730 5964 375
s. Foremost High Honor 4th D. Ace High Bessie

McCann, Frasier W., Golden Harvest Farm, Bridgewater, Conn.
Golden Harvest Arelia Jr2 300 600 8229 434
s. Flat Brook His Commander D. Golden Harvest Areta
¶Golden Harvest Harriett 7 305 610 8942 484
s. Golden Harvest Warrior D. Valleywood Hattie 2d

McCauley, Nancy, Green Bottom Farm, Hagerstown, Md.
Green Bottom's Bright Charming Jr4 222 444 5314 273
s. Hope's Bright Lad D. Hope's Retreat Charmer

McClelland, W. T. & Son, Shamrock Dairy, Tucson, Ariz.
¶Bopeep of Surrogate's Jasper 8 313 626 11006 452
s. Shamrock's Jasper of Surrogate D. Shamrock's Beth of Bell Buoy
¶Butter Boy's Valor Jr4 297 594 6335 299
s. Raemelton Butter Boy D. Duke's Beauty Valentine
¶Gordondale Irma 8 365 730 10654 528
s. Green Meads Proud Gallant D. Gordondale Gloria
¶Graceful of Surrogate's Jasper 9 273 546 9954 402
s. Shamrock's Jasper of Surrogate D. Shamrock's Grace of Advocate
¶Shamrock Farms Belva Jr3 266 532 6827 289
s. McDonald Farms Granger D. Between of Surrogate's Trojan
Shamrock Farms Bluebell Sr2 260 520 5413 274
s. McDonald Farms Granger D. Bloom of Surrogate's Jasper
Shamrock Farms Jewel Jr2 274 548 5469 209
s. McDonald Farms Granger D. Shamrock's Jaunita
Welcome In Advance Senora Jr2 354 708 8309 347
s. Langwater Advance D. Welcome In Chum's Senora

McCollum, Glenn B., Vandalia, Mo.
Donna's Rexanna Sr3 357 714 10293 458
s. St. Albans Valiant Rex D. Glory's Prima Donna

McConnell, George T., Mr. & Mrs., Five Points Farm, West Salem, Ohio.
¶Five Points Lucinda 13 299 598 6067 316
s. Meadow Brook Liberty's Neptune D. Five Points Lutetia
¶Five Points Philena 9 365 730 8654 418
s. Villa-Way Prince Phillip D. Five Points Gay Lena

McCready, Richard F., Little Stoner Farm, Winchester, Ky.
¶Jerrie of South Side 6 307 614 7960 390
s. Delight's Prince of Fruitland D. Neptune's Fern of South Side
W. A. Valor Bessie Pretty Helen Jr3 332 664 8957 388
s. W. A. Valor Roewick D. Bessie of Alder Grove

McCulloch, G. A. & Hobson, R. J., Fairview Farm, Amity, Oregon.
¶Daisy's Little Flower 7 317 634 11030 521
s. Repeater Don of Oak Park D. Clearbrook Lady's Daisy
Dora Mae's Beauty Queen Sr4 334 668 11201 611
s. Oak Park's Pal D. Dora Mae's Beauty of Fair View

McCullough, Jack D., Premier Farms, Rochester, Mich.
Merm Farm Fair Bee Jr2 365 730 9854 457
s. Fairlawn Blanche's Lad D. Merm Farm Lucky Peggy
¶Premier Bonnie Jenney 7 365 730 10965 554
s. Premier Bonnie Boy D. Sunlight Juno of Cowham Farm
¶Premier Frieda 5 339 678 12272 609
s. Premier Favor D. Premier Donald's Faith
Premier M. Folly Sr4 343 686 10037 586
s. Eth-Mead M. Philosopher D. Premier Donald's Faith
Premier M. Helena Jr3 365 730 9508 512
s. Eth-Mead M. Philosopher D. Premier M. Helen
¶Premier M. Marion Sr4 284 568 8487 404
s. Eth-Mead M. Philosopher D. Meadow Brook Mary Louisa
¶Premier M. Nelly Sr4 226 452 5426 260
s. Eth-Mead M. Philosopher D. Beauty's Norma of Meadow Lane
Premier S. Jeanette Jr2 293 586 9336 460
s. Maggie's Sheik of Meadow Brook D. Premier Bonnie Jenney
Premier S. Regina Jr2 365 730 9362 389
s. Maggie's Sheik of Meadow Brook D. Premier M. Ruth

McFadden, J. F., Chateaula Dairy Farm, Sykesville, Md.
¶Chateaula Farm's Agnes 5 317 634 8578 457
s. Quarry Valley Prince Hollival D. Walnut Grove Crusader's Rose
¶Derbyshire's Myrtle 6 365 730 9287 491
s. Antietam Butterfat Peter D. Jane H. of Derbyshire
¶Fairlawn Maxim's Floridia 8 287 574 7839 390
s. Quail Roost Rose Maxim D. Bournedale Flapper

McGonigle, R. W., Shamrock Guernsey Farm, Hillsboro, Kans.

Meadowlark Climax's Iris Jr2 342 684 7996 391
S. Jo-Mar Fashioner's Climax D. Jo-Mar Governor's Irene
¶Ramee's Fairy Girl Jr4 271 542 6268 285
S. Evergreen's Alberta's Ramee D. Primrose's Fairy Girl
Shamrock Farms Nancy Jane Jr2 365 730 7617 381
S. Colorado's Acme D. Actor's Arista of Sasnak
¶Shamrock Farms Royal Princess Jr3 292 584 6555 281
S. Flying Horse Master's Foremost D. Ruthie of Twin Oak's Farm

McGregor, F. Jeannette, Oldfields Farm, Sherborn, Mass.

¶Frankland Lodoiska 15 317 669 8686 428
S. Langwater Gloaming D. Frankland Ludwika
Frankland Onward Rosebud Sr2 311 622 6624 364
S. Chedco Onward D. Frankland Rosemarie

McIntosh, Florence P., Strathbran Farm, Cayuga, N. Y.

¶Strathbran Kate 5 365 730 8604 508
S. Golden Arrow Peter Pan D. Strathbran Hilda
Strathbran Reberta Sr2 365 730 11932 591
S. Holly Farm Royal Pioneer D. Strathbran Pavlowa

McLean, George P., Estate, Holly Farm, Simsbury, Conn.

Holly Farm Abigail Sr2 326 643 8375 337
S. Argilla Paladin D. Broad Hill Abigail
¶Holly Farm Bitter Sweet 6 333 663 7991 352
S. Groton House Leo D. Holly Farm Cherry
¶Holly Farm Gypsy Jane 9 317 631 10095 436
S. Green Meads Prince D. Holly Farm Bonnie Lass
¶Holly Farm Lady Millie Sr3 312 621 7547 371
S. Holly Farm Jester D. Holly Farm Janie
¶Holly Farm Merrio 5 326 649 8112 402
S. Prospect of Ware D. Holly Farm Gypsy Jane

McMonigle, William J., Maxvale Farm, Yelm, Wash.

Maxvale's General's Berniel Sr4 339 678 7451 401
S. St. Albans Valiant General D. Maxvale's Berniel
Maxvale's General's Dolly Jr2 365 730 8313 459
S. St. Albans Valiant General D. Dot of Maxvale
Maxvale's General's Marguerite Jr2 342 684 8527 401
S. St. Albans Valiant General D. Lady Marguerite of Maxvale
Maxvale's General's Victoria Jr3 279 558 6192 334
S. St. Albans Valiant General D. Maxvale's Dot's Victoria Pearl
Maxvale's Queen Charlotte 8 296 592 7177 429
S. Dot's Pride of Maxvale D. Buttercup of Maxvale

McMurtrie, R. H., Fawn Lake Farms, Huntingburg, Ind.

Fawn Lake Count's Madeline Jr2 365 730 8685 421
S. Pine Manor Count of Lakewood D. Fawn Lake Pride's Mary

Meisenhelder, Sam F., Tulip Poplar Guernseys, Dover, Pa.

¶Pequea View's Ting 7 305 610 9928 460
S. Meadow View's Nobleman's Lad D. Marie of Pequea View
Sheppard Farm's Sequel Ann 5 305 610 8314 381
S. Fox Dean's Foremost Sequel D. Sheppard Farm's Shawann
¶Valor's Cherry Blossom 11 305 610 10426 464
S. Lincoln Ridge Valor D. Steadfast's Charity Flower

Meline, Carl, Caldora Farms, Burley, Idaho.

¶Caldora's Alice Jr4 247 494 7049 305
S. Chuckanut Lynwood D. Locust Nook Abbie
¶Caldora's Elma Jr4 266 532 9258 455
S. Chuckanut Lynwood D. Locust Nook Elly

Meservy, Horace, Harvest Gold Farm, Dietrich, Idaho.

Harvest Gold Policy's Paula Jr2 326 652 7945 406
S. Idagem Truman's Policy D. Lannie's Lady
June of Harvest Gold Farm 6 308 616 7277 307
S. Richfield Johnny D. Lannie's Lady

Messix, W. Bernard & Messix, William B., Jr., Hopestead Farm, Queen Anne, Md.

¶Messix's Josella 5 287 574 8229 472
S. Blackbeard's Premier D. Messix's Lady Florence
¶Messix's Lady Florence 11 292 584 8459 387
S. Broadland Messenger D. Messix's Jean
¶Messix's Patsy 6 292 584 9068 395
S. Blackbeard's Premier D. Messix's Lady Fay
¶Messix's Rosalie 6 302 604 10677 439
S. Blackbeard's Premier D. Messix's Roseblossom

Metzear, R. H., Golden Plain Farm, Pleasant Plain, Ohio.

Venus' Elaine 5 272 544 7779 329
S. Star's David Jones D. Fountaine Butterfat's Venus

Metzger, G. J., Orlandale Guernsey Farms, Orland, Ind.

¶McDonald Farms Kalmia Sr4 311 622 7007 404
S. Myhaven King D. Riegeldale Barnard's Babette
Orlandale Levity Dream Sr2 365 730 7505 417
S. Green Meads Levity Count D. White Face's Daisette
Orlandale Reliant's Helen Jr4 238 476 6269 344
S. Normandy Levity Reliant D. Hettie of Green Meadows
Orlandale's Levity Candy Sr2 360 720 7955 410
S. Green Meads Levity Count D. Meadow Haven Betty
Orlandale Victor's Lady Jr2 354 708 8102 389
S. Meadow Lodge Victor D. Sunny Meadows Clarissa's Lady

Metzger, Howard & Sons, Metzger Farms, Claypool, Ind.

Elmwood Farms Abbey Sr2 94 188 1261 53
S. Hill Girt Prince D. Elmwood Farms Chief's Arlona

Meyer Brothers, Delphi Dell Farm, Olympia, Wash.

Delphi Dell Lady Maxine Jr2 334 668 8299 421
S. Delphi Dell Max D. Lady Luck of Delphi Dell
Delphi Dell Maxie Jr2 330 660 7820 414
S. Valley Gem Houdini D. Mazie of Chicona
Delphi Dell Paula Prim Jr2 314 628 7980 398
S. Valley Gem Houdini D. Delphi Dell Nifty Paula

Meyer Brothers, Meyer Guernsey Farm, West Fargo, N. Dak.

¶Meyer Farm Elner Jr3 218 404 5894 278
S. McDonald Farms Chieftain D. Meyer Farm Nell

¶Taylor's Fearless Snowlite Sr3 155 310 4389 192
S. Burton Lane's Supreme Imperial D. Taylor's Fearless Snowwhite
Taylor's Miss Tibbie 5 305 610 10235 517
S. Rockingham Starbell D. Norman's Pauline
¶Taylor's Starbell Paddy 5 263 494 8474 378
S. Rockingham Starbell D. Leader's Patsy

Michel, A. H., Lone Elm Farm, Goshen, Ind.

Logical Carmen Jr4 288 576 6700 322
S. Pine Manor Logic D. Royal Lad's Snow White

Michigan State College—W. K. Kellogg Farm, Hickory Corners, Mich.

Kellogg H. Maxim Bessie Jr2 330 660 7415 379
S. Cesor Helene's Maximum D. Kellogg Don's Patsy Bess
Kellogg H. Maxim Golda Jr2 281 562 6215 285
S. Cesor Helene's Maximum D. Kellogg Maxim Golda
Kellogg H. Maxim Susie Sr2 286 572 5666 294
S. Cesor Helene's Maximum D. Kellogg Don's Susie
¶Kellogg Maxim's Elsie 6 257 514 8154 350
S. Cesor Michigan Maxim D. Kellogg Athenian's Isabel

Miller, Leo H. & Metzger Brothers, South View Farm, South Whitley, Ind.

Bessie's Queen of Bonnieview 11 365 730 12271 606
S. Cherry's Adventurous Lad D. Duke's Fern Bessie
Bonnieview Butterfat Mildred 6 350 700 11051 546
S. Clearland Butterfat Zip D. Maybelle of Bonnieview
Butterfat Bluebell 6 258 516 6688 367
S. Evergreen Butterfat of Blossom D. Marybell of Bonnieview
Garnet's Butterfat Dazzle Jr2 352 704 11092 542
S. Lawnsett's Bob D. Jewel's Butterfat Garnet
Joan's Butterfat Prudence Sr2 320 640 9171 437
S. Lawnsett's Bob D. Joan of Bonnieview
Tillie's Butterfat Blossom Jr2 318 636 9431 414
S. Lawnsett's Bob D. Cherry's Butterfat Tillie

Miller, Orville, Miller Farm, Morley, Mich.

¶Betty's Goldo of Miller Farm Jr3 309 618 6693 322
S. Riegeldale Conqueror's Actor D. Treva's Betty of Miller Farm
¶Janet's Eloise of Miller Farm Jr3 294 588 6608 335
S. Riegeldale Conqueror's Actor D. Molly's Janet of Miller Farm

Milliken, Margaret, Dot-Mar Farm, Princeton, Ill.

¶Dot-Mar Pharaoh's Charity 5 365 730 13787 630
S. Rock Creek Pharaoh D. Dot-Mar Enterprize Hope

Mills, C. S. & Beard, Harry J., Twin Oaks Farm, Greenville, Ohio.

Bonnie Lea Harmon's Lilac 5 327 654 9003 429
S. McDonald Farms Hamon D. Bonnie Lea Corking Charm
¶Victor's Princess of Twin Oaks 5 264 528 9311 444
S. Brae Bonnie Foremost Victor D. Trixie's Jewel of Twin Oaks

Mills, Fred T., Breeze Haven, Prosperity, S. C.

Elsie K. Helen Sr3 311 622 8844 431
S. Klondike Hollimaster D. Butler Fancy Elsie
Phador's Mab Sr4 305 610 8416 384
S. Riegeldale Phador's Caballero D. Fashion Bess

Mills, George L., Breeze Haven, Prosperity, S. C.

Selfdale's Ideal Molly Jr2 306 612 5663 297
S. Quail Roost Maxim's Ideal D. Magician's Oakhurst Molly

Mills, T. P., Breeze Haven, Prosperity, S. C.

Caroline of McNaughton Farm 11 273 546 8911 371
S. Quail Roost Maxim's Medford D. Juney of McNaughton Farm
Governor's Francine 6 312 624 6905 343
S. Sunshine's Governor D. Governor's Fancy Princess
Hazelwood's Callie 5 349 698 9513 441
S. Klondike Hollistar D. Hazelwood's Edith
Improver's Dolly 7 365 730 7247 354
S. Quail Roost Improver D. Dolly's Joan
Kimbrough's Pricilla Anne Sr3 335 670 5675 274
S. Klondike Kimbrough D. Foremost's Princess Adele
Patti's Maid of Wellridge Jr3 354 708 7396 355
S. Hazelwood's Visitor D. Rose Pattie of Wellridge
Selfdale's Maxim Sapphire Jr2 307 614 5042 274
S. Clear Springs' Hattie's Maxim D. Rivelon Royal Sapphire
Validation's Daisy 8 307 614 7809 394
S. Klondike Validation D. Monte's Anna Dixie
Woodvale Wistar Honor 6 365 730 10944 545
S. Wistar's Mahomet D. Woodvale Honor

Mills, T. P., Mrs., Breeze Haven, Prosperity, S. C.

Clara's Liberator Lyl 7 320 640 8908 416
S. Klondike Liberator D. Lyl's K. A. Clara May
Windale Reveller's Goldyann Jr3 306 612 8376 369
S. Blakeford Reveller's King D. Miller's Little Goldyann

Minke, August J., Jr., Lamina Farm, Mount Angel, Oregon.

Ultra Nasturtium of Benton Jr3 307 614 7354 409
S. Fircrest Ultra Wanderer D. Alice of Benton

Minnesota, University of, Grand Rapids, Minn.

U. of M. Commander's Carlotta Jr2 346 692 7133 365
S. U. of M. Maxim's Commander D. U. of M. Carlotta

Mississippi State College, State College, Miss.

Collegian's Dairymaid Jr2 365 730 5572 273
S. Walker Royal Collegian D. Glee's Dairymaid

Mitchell, Raymond P., Gladray Guernsey Farm, Turlock, Calif.

¶Ellwood Rudy's Edna 6 365 730 10665 469
S. Ellwood's Royal Prince Rodolfo D. Edna's Monthretia of Ellwood
¶Ellwood Rudy's Lana Sr4 329 658 7725 433
S. Ellwood's Royal Prince Rodolfo D. Rancho Nicasio Commend Lana
¶Ellwood Rudy's Maggie Sr4 312 624 7067 404
S. Ellwood's Royal Prince Rodolfo D. Ellwood Prince's Margie
¶Gladray Rodolfo's Pearl Jr4 365 730 11474 565
S. Ellwood's Royal Prince Rodolfo D. Portulaca's Pearl of Ellwood
¶Mildred's Nicotiana of Ellwood 11 331 662 7258 379
S. Ellwood's Royal Prince Rodolfo D. Mildred of Dairymaid Farm

Moeller, Raymond, Locust Ridge Farm, New Palestine, Ind.
¶Healey Acres Ann 5 191 382 6578 305
s. Burton Lane's Sargon Governor D. Carry of Busy Biddy Farms
¶Rosalind's Ann of Sunset View 9 306 612 11178 482
s. Peter of Sunset View D. Rosalind of Sunset View

Moeller, Raymond & Son, Locust Ridge Farm, New Palestine, Ind.
¶Belinda of Locust Ridge Sr4 306 612 8780 410
s. Foremost Scout Leader D. Norol Sue
Lookwell King's Lady Jr2 305 610 7124 374
s. Lookwell Spot's King D. Her-Mil's Louise
Roxie's Lou of Weber Farm Sr2 305 610 5950 293
s. Foremost Duke of Norol D. Susie's Roxie of Weber Farm

Moffett, Paul G., Mrs., Estate, Sleepy Hollow Farm, Indianapolis, Ind.
Gayland's Marilyn Jr3 279 558 7200 368
s. Pine Manor King's Vanguard D. Gayland's Mary Dee
Gayland's Valentine 6 253 506 3298 169
s. Gayland's Marshall D. Gayland's Vera
Gayland's Virginia 9 365 730 7119 323
s. McDonald Farms Reveller D. Gayoso Verbena

Montavon, Fred, West Brooklyn, Ill.
¶King Caliph's Beauty's Jane 7 305 610 8134 378
s. Lavinia's King Caliph D. Supreme's Bonnie Beauty

Montavon, George J., Norview Farm, West Brooklyn, Ill.
Betty's Milly of Norview Sr3 365 730 11479 531
s. Amos' Edna's Sultan D. Nina's Betty of Norview
Judy of Ferson's Creek 5 365 730 10347 524
s. St. James Count's Ultimas D. Bute of Dietrich Farm
Kay of Ferson's Creek Sr4 365 730 11351 629
s. St. James Count's Ultimas D. Cyrene of Ferson's Creek
Norview's Model Duchess 5 365 730 13484 633
s. Owendale's Supreme D. Blakedale Bonnie Brook
Sultan's Pearline of Norview Sr3 365 730 11273 587
s. Amos' Edna's Sultan D. Pearl of Norview
Supreme's Martha of Norview 5 365 730 10650 504
s. Owendale's Supreme D. Blakedale Golden Matron
Supreme's Ona of Norview 6 365 730 10091 509
s. Owendale's Supreme D. Blossie's Supreme of Norview

Moore, F. L., Rock Hill Farm, Hurdle Mills, N. C.
Gordondale Stardust 5 352 704 8870 466
s. Chedco Sheik D. Gordondale Irma
Tillie's Princess Maxim 8 293 586 7767 397
s. Quail Roost Prince James D. Tillie's Nellie

Morelli, C. M., Ollimac Guernsey Farms, Petaluma, Calif.
¶Ollimac Baron's Pet Sr3 292 580 8534 425
s. Argilla Baron D. Ollimac Prince's Pettie
¶Ollimac Baron's Pollyanne Jr4 221 442 6919 403
s. Argilla Baron D. Ollimac Cherub's Pollyanne
¶Ollimac Baron's Shebetterbe Sr3 189 378 5022 212
s. Argilla Baron D. Ollimac Prince's Better Babe
Ollimac Belle Cleone Jr2 289 578 7386 376
s. Ollimac Baron's Belle Boy D. Ollimac Baron's Celia
Ollimac Belle Dixie Jr2 293 582 6538 363
s. Ollimac Baron's Belle Boy D. Ollimac Baron's Trixie
Ollimac Hopeful's Orie Jr2 188 376 4353 191
s. Ollimac President's Hopeful D. Ollimac Baron's Gloria
¶Ollimac Hopeful's Polly Sr4 207 414 6271 295
s. Ollimac President's Hopeful D. Ollimac Admiral's Polly
¶Ollimac Prince's Effie 7 149 298 4836 203
s. Santa Cruz Prince Lad D. Effie's Elinor of Waldo Hills

Morris, Raymond P., Hoosier Pines Farm, Elizabethtown, Ind.
Hoosier Pines P. Tri-Spot Jr2 303 603 7281 304
s. Golden Grange R. Patrician D. Hoosier Pines Beth
Yellowgold M. Charity Jr2 291 578 6485 324
s. Meadow Lodge King Masterpiece D. Meadow Haven Betty's Charity

Morris, Raymond P. & Son, Hoosier Pines Farm, Elizabethtown, Ind.
¶Hoosier Pines Patience Jr4 265 530 4611 281
s. Eagle Valley Pride's Alert D. Neffland's Violet 2d
Hoosier Pines Rose Jr2 361 718 9991 479
s. Hoosier Pines Rose's Corporal D. Hoosier Pines Eunice

Morris, Samuel W., Lundale Farm, Pottstown, Pa.
Bondy's Tulip Jr2 225 435 4171 221
s. Rose's Gold Bond D. Primrose's Persis
¶Dunwoody's Princess Clarice Sr4 240 476 7811 400
s. Fair Field Bobby Victor D. Walnut Glen Princess Clarice

Mudgett, Vernon D., Deershorn Farm, Sterling Junction, Mass.
Deershorn Foremost Louise Jr2 365 730 12251 548
s. Deershorn Foremost D. Deershorn Silver Lily

Mumma, Harry S., Landisville, Pa.
Osborne Hill Promise Jr4 246 492 7850 420
s. Ratcliffe Manor King Oscar D. Ratcliffe Manor Chloe's Pride

Munns, C. E. & Sons, Cuthbert Farm Guernseys, Elk River, Minn.
¶Cuthbert Farm Bliss Jr4 365 801 9492 494
s. Glenhurst C. Ace D. Cuthbert Farm Taffy
¶Cuthbert Farm Candlelight Sr3 355 771 9731 435
s. Skyline Hercules' Fashion D. Highcroft Delight
¶Cuthbert Farm Taffy 7 365 801 8370 421
s. Highcroft Matchmaker Cherub D. Bell Buoy's Highcroft Blissful
¶Highcroft Betty 11 365 801 11830 491
s. Cherub's Golden Keeper D. Foremost's Mutt of Highcroft

Murray, Edgar S., South Ray Farm, Albuquerque, N. Mex.
South-Ray Ada's Amneris Sr3 365 730 4863 247
s. Spar Hill Merrily's King D. Freida's Ada

Muscio Brothers, Muscio Guernsey Farm, Oakdale, Calif.
¶Cooper Oaks Mary 5 316 632 11456 597
s. Cooper Oaks Three A T Three D. D. Cooper Oaks One Thousand
Muscio Ambler's Mayflower Jr2 365 730 8193 430
s. Muscio Langworth Ambler D. Developer's Lil of Golden Glow
¶Muscio Royal's Lenore Jr4 300 600 8140 413
s. Happyholme Luci's Royal D. Fresno Isabelle

¶Sierra Manor Emra Sr4 292 584 9662 502
s. Barnegat Iteor D. Empire of Thomas Creek

Musser, Susan & James, Musserhome Farm, Mohnton, Pa.
¶General's Belle of Musserhome 8 314 628 5318 225
s. Riveredge Mussolini's General D. Mary's Belle of Musserhome

Myers, C. Faye, Knollnook Farm, Grand Blanc, Mich.
Knollnook Lute's Delight Jr2 365 730 8775 457
s. Chedco Guardsman D. Knollnook Foremost Diana
Knollnook Lute's Doris Sr3 365 730 11267 577
s. Chedco Guardsman D. Knollnook L. Dimple

Myrin, H. A. W., Kimberton Farms, Phoenixville, Pa.
¶Auchmedden's Nonpareil Gloria 6 322 630 9418 463
s. Golden's Nonpareil D. Auchmedden's Delight's Golden
¶Gwendolyn's Elaine Sr4 314 627 10436 524
s. Bryncoed Peter's Equal D. Utmost's Gippy Gwendolyn
Kimberton Apollo's Arlene Jr2 312 618 8335 385
s. Clora's Point Apollo D. Deershorn Amy
¶Kimberton Barbee Jr3 298 595 9186 449
s. Rex's Barbarian D. Quintinia's Bonnet
¶Kimberton Geranium Jr3 334 666 9158 407
s. Clora's Point Strongheart D. Constantina's Fanny
Kimberton Knight's Annette Jr2 360 715 8212 396
s. Coldspring's Noble's Knight D. Lady's Top Annette
Kimberton Knight's Tulip Jr2 356 701 8551 400
s. Coldspring's Noble's Knight D. Clora's Point Tulip
¶Kimberton Mohawk's Trudy Sr4 297 593 9517 489
s. Broadwater Mohawk D. Longstoon Quintinia
¶Kimberton Peter's Topsy Jr4 283 565 7192 337
s. Bryncoed Peter's Equal D. Calla's Bridget
¶Robin Run Val Betsey 7 332 663 10336 492
s. Rockingham Prince Val D. Robin Run's Marilyn
¶Vanor's Bennie 6 292 580 10233 472
s. White Hale's Doc D. Vanor's Our Gal Sunday

Nebraska, University of, Lincoln, Nebr.
¶Hercules Melissa of U. Neb. 5 309 758 8507 413
s. Pine Manor Hercules D. Skyline Melody
Royal Fanicula of U Neb Jr2 323 646 7819 368
s. Elmwood Farms Royal Caesar D. Gendarme Fantoy of U Neb

Nebraska Foundation, University of, Lincoln, Nebr.
U Found Royal Destiny Sr2 318 636 8103 436
s. Elmwood Farms Royal Caesar D. Weejoe Danita
U Found Royal Duty Jr2 342 684 6682 314
s. Elmwood Farms Royal Caesar D. Weejoe Danita
U Found Royal Patira Sr2 314 628 7273 347
s. Elmwood Farms Royal Caesar D. Caumsett Patricia

Nehring, Marshall J., Middle Lane Farm, Trempealeau, Wis.
¶Arbadella of Big Elm Jr3 314 628 8988 462
s. Chief's Squire D. Rose's Lady Della
¶Lady Luella of Big Elm Jr3 329 658 10107 501
s. Chief's Squire D. Rose's Lady Della
Middle Lanes Angie Jr2 307 614 5652 306
s. Chief's Squire D. Della's Tottie

Nelson, Jesse W., Nelson Bro's Guernsey Farm, Waxahachie, Texas.
Saracen's Nadine 5 259 518 6471 282
s. Tarbell Farms Proud Saracen D. Sun Farms Emperor's Lucy

Nelson, Joan, Nelson Bro's Guernsey Farm, Waxahachie, Texas.
Bounty's Nina Jr2 304 608 6921 314
s. Brazos Ultra Bounty D. Sun Farms Emperor's Lucy

Nelson, Norman K., Cedar Drive Farm, Wichita, Kans.
Baron's Fawn of C. D. Jr2 316 632 7367 391
s. Goldie's Baron of C. D. D. Western King's Lady
Crusader's Ellen Princess 5 352 704 11079 465
s. Sunbright Western Crusader D. Ellen of Wildwood
¶Hershberger's King's Opal Jr4 261 522 8299 378
s. Evergreen's Butterfat King D. Golden King's Alberta

Nerison, Henry A., Coon Prairie Dairy Farm, Westby, Wis.
¶Grenfel Clarion Leona 9 365 730 12761 521
s. Hilltop Butterfat Clarion D. Grenfel Butterfat Lenore

New Hampshire, University of, Durham, N. H.
¶Craney View Buttercup Jr3 308 616 11179 484
s. Rosewald Royal Blend D. Craney View Lassie
U. N. H. Pierrot Nelda Jr2 307 614 6299 286
s. Wethersfield Pierrot D. U. N. H. Slogan Frill

Newhouse, Guy, Ren Guernsey Farm, Richwood, Ohio.
Ren's Rosella 7 306 612 10383 500
s. Maple Knoll Count D. Tanners Dewdrop
Ren's Sonny Rhoda Sr2 365 730 10519 495
s. Maple Knoll Sonny D. Cedric's Dandy Molly
Valley View Levity Arlettie Jr3 342 684 9327 457
s. O-Kay Levity Masterpiece D. Edg-Lea Annette's Betty
Valley View Levity Opal Sr3 334 668 8422 412
s. O-Kay Levity Masterpiece D. Clearfield Pauline

Nickerson, W. J., Windyhill Farm No. 2, Wayzata, Minn.
¶Cliffwoods Oria 5 304 912 10510 532
s. Vanity's Laddie of E. L. D. Cliffwoods Donna Orianda
Dean's Tillie of Tiptonola Jr3 324 972 11017 490
s. Highcroft Matcher Dean D. Golden Sunbeam of Tiptonola
¶Dona's Duplicate 9 331 993 12014 501
s. Corium Slogan's Nipper D. Daniel's Dona
¶Lu Lu of Spring Brook Sr4 310 930 12111 547
s. Ossanna's Shady Oaks Sergeant D. Daisetta of Spring Brook
Pleasant Ridge Leola Jr3 365 1095 12035 574
s. Mt. Ararat Lucky Captain D. Pleasant Ridge Fannie
¶Richelieu Squire's Lady 7 127 381 3972 194
s. Shoreland Squire D. Wilma of Giant Spring Farm
¶Shogun's Alpha 8 279 837 11073 473
s. Blakeford Shogun D. Badger's Patsy of Sunny Lea
¶Violetta of West Grove Farm 5 317 951 10761 505
s. Tranquillity's H. B. of Primrose D. Daisy Rose of West Grove Farm
Windyhill's Beryl Jr4 320 960 10006 477
s. Skyline Hercules' Fashion D. Topsy of Town View

Windyhill's Boots Jr2 365 1095 7910 430
S. Skyline Hercules' Fashion D. Elmwood Boots
*Windyhill's May Rose 6 276 828 9352 478
S. Alford Noceleau's Laddy D. Echo's May Rose Bonnie

Noble, Robert, Noble Dell Farm, Reading, Mich.
Hillibrot Silver Aliah 5 335 670 8703 467
S. Raemelton Corking Quicksilver D. Hillibrot Lot Abia

North Carolina State College of Agriculture, Raleigh, N. C.
Carolina Gay Eva Sr2 271 542 6956 325
S. Carolina Climax D. Gay Maggie of Polk Hall 2d
*Uneda Blue Bell 2d Jr3 285 570 9327 384
S. Carolina Climax D. Uneda Blue Bell

North Dakota Agricultural College, Fargo, N. Dak.
*Clover Glen Golda 5 329 658 11067 631
S. Boulder Bridge Golddrop D. Clover Glen Pearl
*Koronis Hills Country Hermosa 6 251 502 8454 359
S. Antietam Royal Countryman D. Coronis Hills Donna
Nakota Dean Altha Sr2 231 462 5547 293
S. Lookwell Dean Merrymaker D. Nakota Royal Etcher
Nakota Dean Anne Sr2 319 638 6821 395
S. Lookwell Dean Merrymaker D. Nakota Victoria
Nakota Dean Avalon Sr2 295 590 10150 491
S. Lookwell Dean Merrymaker D. Nakota Sonja
*Nakota Lois Sr3 274 548 6443 316
S. McDonald Farms Chieftain D. Nakota Dean Friday
*Spruce Grove Connie Jr4 249 498 6031 294
S. Meadow Lodge King's Favor D. Spruce Grove Princess

Nosker, Ray D., Nosker Farm, Huntington, Ind.
*A. C. Melba of Nosker Farm Sr3 345 690 11341 638
S. Ridgldale's Alert Challenger D. C. A. Marlene of Nosker Farm

Notbohm, W. A. & Son, South View Guernsey Farm, Sumner, Iowa.
*South View Ida Jr4 269 538 6733 335
S. Curtiss Candy Alvin D. South View Marlys
*South View Philena's Daisy Sr4 290 580 8753 420
S. Curtiss Candy Alvin D. South View Philena

Oelker, Harold, Oelker Farm, Urbana, Ohio.
Avalon Brilliant Lady June Sr2 297 594 7962 322
S. Langwater Brilliant D. Avalon Bright King's Lady
Branchrock Pandor's Bounty Jr3 278 556 8018 390
S. Branchrock Barrister D. Branchrock Pandor

Oklahoma A. & M. College, Stillwater, Okla.
*Mary Ann's Angie 6 309 618 5990 282
S. Cooper's Royalty D. Cooper's Mary Ann
*Sooner Fortune's Celeste 6 277 554 5488 258
S. Gaylord's Sequel of Fortune D. Meadow Lodge Celeste
Sooner Mohican May Sr2 365 730 6085 292
S. Meadow Lodge King's Mohican D. Sooner Fortune's Marguerite
Sooner Mohican Whistle Sr2 361 722 6947 345
S. Meadow Lodge King's Mohican D. Cooper's H. Wilma

Ophoven, Edgar, Viaduct Guernsey Farm, Kimball, Minn.
Laudable Donabelle of Watkins 8 365 730 7958 395
S. Boulder Bridge Laudable D. Deke's Donna Belle of Watkins
*Viaduct Candy Amanda 5 285 530 9465 446
S. Boulder Bridge Candidate D. Charmer's Florenda of Watkins

Orcutt, Ruth W. D., Orcland Farms, West Newbury, Mass.
*Ivy Abbey Merry Maid 5 206 412 6032 308
S. Bradley Farm Taurus D. Ivy Abbey Isabella

Ormbeck, George, Clover Ridge Farm, Kirkland, Wash.
*Avondale Charity 6 262 524 7312 368
S. Fircrest Noble Duke D. Spot of Baker View

Ostermeier, David, Osterlea Farm, Midland, Ohio.
*Sunlight Starlet Sr3 365 730 8122 420
S. Raemelton Corking Sunlight D. Goldmead Butterfat Holly Star

Ostermeier, W. H., Osterlea Farm, Midland, Ohio.
*Emerald Triumphant Bernadine 6 365 730 12676 667
S. Raemelton Triumph Success D. Goldmead Butterfat Holly Star
*Emerald Triumphant Carrol 6 365 730 7796 416
S. Raemelton Triumph Success D. Martha of Lu-Jor
*Osage Patricia 8 365 730 8320 442
S. Dun-Roven Gentleman Buddy D. Enolda's Rose
Osage Sunlight Esta Jr2 365 730 11094 484
S. Raemelton Corking Sunlight D. Emerald Triumphant Questa

Ott, Robert L., Wildwood Farm, Albert Lea, Minn.
Janey M. of Wildwood Jr2 365 730 8817 486
S. Green Needles Sunny Lad D. Janey May of Wildwood 2d
Jenetta Hi of Wildwood Jr3 321 642 8558 431
S. Boulder Bridge Hightide D. Jenetta's Queen of Wildwood
Jessie of Wildwood Jr3 365 730 10032 526
S. Boulder Bridge Hightide D. King's Jessie of Wildwood
J. Q. Josie of Wildwood 8 365 730 11150 519
S. May Queen's King of Mahnomen D. Josephine J. Queen of Wildwood

Overmyer, Lowell D., Lowan Farm, Greenville, Ohio.
Lowan Ambition Betsy Jr2 322 644 9081 432
S. Welcome-In Ambition Steadfast D. Lowan Peggy

Palm, Paul & Ercel, Dellahome, Fairfield, Iowa.
*Violet's Vivian of Dellahome 5 209 418 5909 275
S. Lad's Rex Wanderer D. Violet of Dellahome

Pancratz, Arnold M., Elmwood Farm, Dubuque, Iowa.
*Faith of Hickory Hill 11 365 1088 14775 719
S. Florinda's Lad of the Pines D. Betsy Gertrude of Mound Slope

Pascoe, W. Weldon, Streamacres Farm, Chehalis, Wash.
*Avalawn Angel Jr4 333 666 10466 490
S. Chicona Lucifer Y. D. Bonnebelle's Angeline
Streamacres Princess Nancy Jr2 301 602 6473 312
S. Flying Horse Clara's General D. Avalawn Mary
*Streamacres Tilla Bess Sr3 323 646 8347 374
S. Nobleman of Aldarra D. Streamacres Lady Judith

Patterson, Joe C., Homeward Farm, Reed City, Mich.
*Homeward Lila 6 342 684 13691 630
S. Homeward Quo Vadis D. Homeward Pride
Homeward Remus' Goldie Jr2 307 614 8054 419
S. Cesor Remus Maxim D. Homeward Starlene
Homeward Remus' Linda Jr2 329 658 8579 361
S. Cesor Remus Maxim D. Homeward Ladybelle
*Homeward Sunset 7 294 588 9209 460
S. Homeward Quo Vadis D. Homeward Pet

Pearson, George J., Suburban Guernsey Farm, Burlington, Iowa.
*King Hill King's Ladina Jr4 313 626 10046 499
S. McDonald Farms Golden King D. King Hill Rexcora
*King's Hill King's Fancy Jr4 365 730 10064 477
S. McDonald Farms Golden King D. King Hill King's Rose

Peckman, John S., Pleasant View Farm, Chambersburg, Pa.
*Pleasant View Honey Lass 7 303 606 12691 577
S. Antietam Victory D. Girl's Lassie of Pleasant View
*Pleasant View Maria Sr3 327 654 9008 417
S. Sonsie's Vagabond D. Pleasant View Faithful
Pleasant View Nightingale Sr3 365 730 12027 614
S. Sonsie's Vagabond D. Pleasant View Charity
*Pleasant View Norma Constance Jr4 342 684 8584 436
S. Sonsie's Vagabond D. Betty's Norma of Pleasant View
*Pleasant View Primrose Sr2 314 628 8769 402
S. Sonsie's Vagabond D. Pleasant View Bea
*Pleasant View Sandra Sr2 365 730 11458 479
S. Sonsie's Vagabond D. Pleasant View Questa

Peissner, David H., Surprise Valley Farm, Yelm, Wash.
Surprise Valley Beauty Sr2 303 606 7067 353
S. Cloverleaf Orchid's Byrne D. D. Peissner's Maxine

Peissner, Harvey, Surprise Valley Farm, Yelm, Wash.
Surprise Valley Buttergirl Jr3 341 682 9797 476
S. Cloverleaf Orchid's Byrne D. Peissner's Crystal

Peters, Eugene, Kern County Union High School Farm, Bakersfield, Calif.
Elm Lane Geranium Sr2 365 730 8892 479
S. McDonald Farms Fashion D. Elm Lane Gardenia

Pfeffer, Lucille S., Eight Bells Farm, Brewster, N. Y.
*Asgrow Annabella 7 298 596 11341 549
S. Phillips Climax D. Supreme Ann
Asgrow Cavalier's Delain Jr2 318 636 6741 322
S. Greenway Cavalier D. Asgrow Inbred Delia
*Asgrow Golden Julianna Jr4 287 515 7197 369
S. Sterlingold Forester D. Asgrow Julie
*Asgrow Golden Winkle Jr4 280 560 9388 446
S. Sterlingold Forester D. Climax Tiddlewink
*Asgrow Happy Holiday Sr4 329 658 9129 491
S. Holly Farm Bruser D. Holly Farm Thankful
*Eight Bells Preamble's Adda Sr3 290 580 6856 354
S. Eight Bells Preamble D. Wyndemoor's Golden Ada
*Whimsy Griselda's Gardenia Jr4 275 550 7264 404
S. Langwater Hyperion D. Whimsy Griselda
*Wyndemoor's Honeysuckle 11 273 546 9815 545
S. Wyndemoor's Proud Secret D. Wyndemoor's Festa

Pioch, William F., Willeda Farms, Milford, Mich.
Willeda Farms Eech Jr2 332 664 10913 588
S. Cesor Neptune D. Bettaleen Phlox
Willeda Farms Flower Girl Sr2 317 634 8306 428
S. Eth-Mead Queen's Monarch D. Bettaleen Jean

Plansoen, Louis M., Mulberry Hill Farm, Easton, Md.
*Bournedale Maxim's Flossie 6 324 648 7634 333
S. Bournedale Coronet's Maxim D. Bournedale Flossette
*Ideal's Prestige's Lassie R. Jr3 365 730 9272 474
S. Ideal's Prestige D. Ideal's R. G. Lassie

Pleiness, William L., Maple Dawn Guernsey Farm, Scottville, Mich.
*Maple Dawn Squire's Dolly Jr3 365 730 6990 340
S. Lone Creek's Gallant Squire D. Ellen's Midge of Maple Dawn
*Maple Dawn Squire's Gem Jr3 308 616 7341 371
S. Lone Creek's Gallant Squire D. Evangeline's Xema
Maple Dawn Squire's Helen Jr2 305 610 8968 381
S. Lone Creek's Gallant Squire D. Jane's Molly of Maple Lawn
Maple Dawn Squire's Irene Jr2 305 610 5530 282
S. Lone Creek's Gallant Squire D. Maple Dawn's Maxine

Pollock, Muriel, Fort Atkinson, Wis.
*Dairyman P.'s Nanette 5 306 612 7246 326
S. Playhaven's Y. Plymouth D. Dairyman A.'s Nancy

Potter, F. Arthur, Jr., Tamarack Hill Farm, Washington, Conn.
*Wildwood Bulletin's Diana Jr3 308 616 6980 329
S. Ruralist's Bulletin D. Wildwood Marianna

Smith, Nelson L., Newfields, N. H.
*Kennemac Flighty Sr3 285 603 7292 358
S. Kennemac Lola's Flutist D. Falcon's Darah

Speicher, W. Glenn, Dr. & Mrs., Westminster, Md.
Hillside Supreme Kitty Jr2 311 622 9271 392
S. Val's Supreme of Pine Grove D. Sunny's Joan of Hillside

Sunnyhill Farms, Incorporated, Imperial, Pa.
Alice's Rosealie of Maplebrook 9 347 1041 17020 826
S. Farmhill Justus D. Rose Alice of Maplebrook

Verney, Gilbert, Verney Farm, Bennington, N. H.
Aldrich Farm Doria Sr3 294 588 6385 361
S. Conrad's Prince Oliver D. Conrad's Oria

Vincent, H. Robert, Homeacres Farm, Derby, Ohio.
*Homeacres Bobbie Lee Sr3 365 730 10853 566
S. Fenn Villa's Emblem D. Bobbie Jo of Home Acres

Wallin Brothers, Tuolumne Acres, Turlock, Calif.
Santa Ynez Fearless' Bride Sr3 363 726 10274 560
S. Coronation Fearless D. Sonoma Hopona 620894

Weaver, Earl Jay, Willow Spring Farm, Goshen, Ind.

Lone Manor Evelyn	Sr4	277	634	11056	579
S. McDonald Farms Combination	D. Lone Manor Lily				

Weidinger, Arthur & Rogers, Leonard, Mount Sterling, Ohio.

*Homeacres Dorothy May	Jr3	290	580	6178	353
S. Penn Villa's Emblem	D. Mayflower's Allice's Dot				

Wunsch, Leslie R., Sheboygan, Wis.

Sunnyshores Lucky Shirley	Jr2	363	726	7567	362
S. Lucky of Hedgeview	D. Sunnyshores Sue of Belle				
*Sunnyshores Sue of Belle	8	339	678	10710	510
S. Monarch's Prince Rex	D. Nettie's Belle of Lakeside				

*The sire's name for this cow was published incorrectly in the Feb. 21 Journal

New State Champions

ARIZONA

Sr4 HIR — Shady Nook's Val's Trini 931049, 8806 pounds milk, 486 pounds butter fat (668 T. M.). Breeder and owner, James W. Ewing, Jr., Tucson.

IDAHO

7yrs 305C 3x — Sonoma Ynez 793240, 10885 pounds milk, 556 pounds butter fat (631 T. M.). Breeder, Virgil W. Jorgensen, Sonoma, Calif. Owner, John W. & Edith E. Fosnot, Caldwell.

MAINE

Jr4 305C 3x — Progressor's Margie of M. H. 929300, 11759 pounds milk, 534 pounds butter fat (911 T. M.). Breeder, Millay Brothers, Richmond. Owner, George H. Millay, Richmond.

MINNESOTA

8yrs HIR — Babbett's Royal Flo 677301, 16094 pounds milk, 819 pounds butter fat (730 T. M.). Breeder and owner, Kenneth Ziemer, Waltham.

MISSOURI

Sr4 305C 3x — St. Albans Grandee Maze 932803, 13015 pounds milk, 628 pounds butter fat (894 T. M.). Breeder, Irene W. Johnson, Saint Albans. Owner, St. Albans Farms, Inc., Saint Albans.

Jr4 305C 3x — St. Albans Glamour V. A. Beauty 915565, 12883 pounds milk, 639 pounds butter fat (905 T. M.). Breeder, Irene W. Johnson, Saint Albans. Owner, St. Albans Farms, Inc., Saint Albans.

NEW HAMPSHIRE

8yrs HIR — Noble's Dot 692065, 14039 pounds milk, 709 pounds butter fat (825 T. M.). Breeder, F. L. Gallagher, Lancaster. Owner, George N. Evans, Dover.

NEW YORK

5yrs 305C 2x — Sterlingold Valorie 815057, 15835 pounds milk, 788 pounds butter fat (610 T. M.). Breeder, Sterling Farms, Inc., Stamford, Conn. Owner, John W. Hanes, Millbrook.

OREGON

Jr2 365C — Cla-ore Phil's Beatrice 1041041, 11330 pounds milk, 685 pounds butter fat (730 T. M.). Breeder and owner, Fred Rudat, Jr., Brownsmead.

VIRGINIA

6yrs 305C 3x — Mt. Meadow Ollie May 846842, 12817 pounds milk, 613 pounds butter fat (915 T. M.). Breeder and owner, D. H. Dillard, Agricola.

WASHINGTON

6yrs 305C 2x — Cedarcroft Jessie 814860, 16197 pounds milk, 829 pounds butter fat (610 T. M.). Breeder and owner, Cecil White, Mount Vernon.

WEST VIRGINIA

Jr2 305C 3x — Quincy Prince's Butterfly 1103879, 10314 pounds milk, 509 pounds butter fat (810 T. M.). Breeder and owner, John L. Dickinson, Charleston.

6yrs HIR — Hickory Hill Lou 796644, 14471 pounds milk, 801 pounds butter fat (730 T. M.). Breeder, John Evans, Ashland, Kentucky. Owner, Joe Alley, Prichard.

Sugar Grove Dispersal

THE herd of Guernsey cattle owned by H. J. Hervey and Lloyd Christlieb of Garrett, Ind., was dispersed at public auction on January 10, at the farm. There was a large crowd in attendance and the cattle were in excellent condition. Thirty-four head sold for a total of $10,260, an average of $301.76.

The sale was managed by Roy S. Johnson and Son, Decatur, Ind.

Following is the sales list:

Kenneth W. Baughman, Auburn, Ind.	
Sugar Grove's Lassie May	$335
Laverne Clark, Columbia City, Ind.	
Sugar Grove's Sunny Lass	250
John Dennison, Fort Wayne, Ind.	
Clarissa of Sugar Grove Farm	465
Sugar Grove's Charity Rose	290
W. E. Dosch, Auburn, Ind.	
Sugar Grove's Challenger (Bull)	500
Fred and Monroe Gage, LaGrange, Ind.	
Sugar Grove's Suzanne	160
Sugar Grove's Bonny Lue	155
Jess J. Gerig, Grabill, Ind.	
Sugar Grove's Fairy Queen	350
Sugar Grove's Janet Rosebud	370
Sugar Grove's Donna Lue	350
Sugar Grove's Rose Marie	270
Erwin R. German, Fort Wayne, Ind.	
Sugar Grove's Lassie Ann	300
Ira W. Grogg, Laotto, Ind.	
Sugar Grove's Royal Laddie (Bull)	150
Harold J. Halleck, Winamac, Ind.	
Little Blossom's General (Bull)	540
Sugar Grove's Rozella	180
Jack M. Heffelfinger, Churubusco, Ind.	
Sugar Grove's Sally	385
Paul Keister, Albion, Ind.	
Sugar Grove's Rosa	125
Sugar Grove's Linda Lue	295
Robert S. Malcolm, Huntertown, Ind.	
Hoosier's Lady MacArthur	310
Carl and Marie Marquiso, Albion, Ind.	
Sugar Grove's Sandra	275
Bair's Den Adeline	500
Robert Metcalf, Auburn, Ind.	
Alfactest C. A. Janet	350
Harry J. Nitz, Fort Wayne, Ind.	
Hall Acres Little Blossom	385
Clara of Sam Brown Farm	220
E. G. Recker, Yorkshire, Ohio.	
Golden Glow Fernella	300
Sugar Grove's Fairy Pride	230
Lawrence H. Schroeder, St. Marys, Ohio.	
Maybell's Mary Lou	275
Clifford Smith, Celina, Ohio.	
Sugar Grove's Alert Prince (Bull)	205
Bob Staner, Argos, Ind.	
Sugar Grove's Dolly Ann	455
William N. Stewart, Auburn, Ind.	
Sugar Grove's Janet Rose	365
Clark A. Weaver, Perrysburg, Ohio.	
Sugar Grove's Ellen	355
Sugar Grove's Clarabelle	310
W. Lehr Wilder, St. Joe, Ind.	
Sugar Grove's Fairy Pearl	125
Sugar Grove's Rose Mary	130

Applicants for Membership

THE following Guernsey breeders have applied for membership in The American Guernsey Cattle Club:

CONNECTICUT: J. DeWolf Hubbard, Kent, recommended by Richard H. Merritt; Burton L. Way, Middlefield, recommended by Linus E. Strickland.

Chat . . .

The Hampden, published by the Hampden County, Mass., Improvement League and the Trustees for County Aid to Agriculture, carried on the cover of its January issue a picture taken on the farm of Earle Harris, Hampden. Mr. Harris is president of the newly organized Western Massachusetts G. B. A.

Also, in the same issue, Richard Picard, Feeding Hills, secretary-treasurer of the Western Massachusetts G. B. A., received a write-up on two top-flight cows in his Lone Maple Farm herd. In tests recently completed they are credited with 25690 lbs. of milk and 1291 lbs. of fat. This is about two and one-half times as much milk as is produced by two average cows in Hampden County. The two Guernseys were Lone Maple Butterfat Rosalyn, 13966—716—6yrs—365, and Lone Maple Butterfat Noralyn, 11724—575—Sr2—365.

A Feature Of The **TENNESSEE STATE SALE**

WE ARE SELLING . . .

The Class Leader — LYNBETH GRACE

CONSIGNED . . . TENNESSEE STATE SALE, HERMITAGE VIEW FARM
HERMITAGE, TENN., MONDAY, APRIL 16, 1951

IN THE SALE

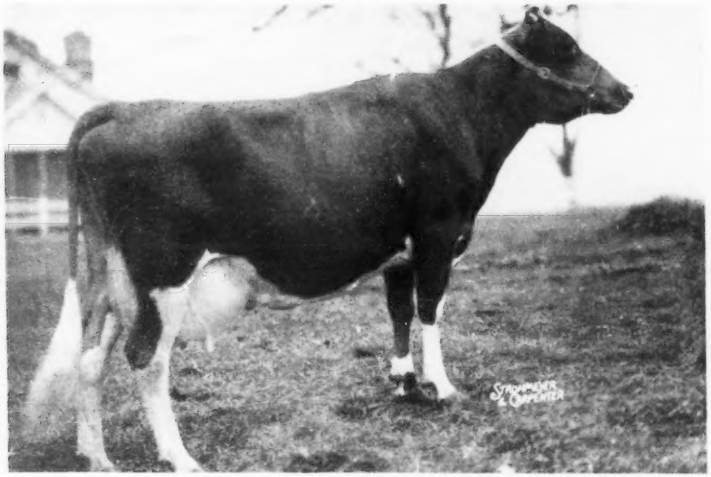

LYNBETH GRACE
Born March 18, 1944

13439—649—Sr2, 19013—945—Sr3
Class Leader 4th Place
On retest with 5514—246—6yrs—305 in 100 days.
Classified Very Good '50

"GRACE" has an outstanding udder—she is the right kind.

"GRACE" is sired by Riegeldale Illustrious Benjamin, A. R. A paternal sister, Riegeldale Ben's Arietta made 17558—949—Sr3C, **Class Leader 4th place.** Another paternal sister to "Grace," Riegeldale Ben's Melba, sold for $28,600 and a paternal brother, Riegeldale Melba's Majestic, sold in the 4th Riegeldale Sale to E. C. Riley, Leeside Farm, Lumberville, Pa. for $11,500. Her last calf was dropped November 11, 1950.

ONE OF THOSE RARE OPPORTUNITIES

A CHANCE TO BUY A PRESENT DAY CLASS LEADER—A VERY GOOD COW WITH AN OUTSTANDING UDDER—OUTSTANDING PRODUCTION.

DON'T MISS THIS OPPORTUNITY—
Plan now to attend the Tennessee State Sale to be held Monday, April 16, 1951 at our farm.

HERMITAGE VIEW FARM

Overlooking the Hermitage—Home of Andrew Jackson

L. C. LANGFORD, Owner, NASHVILLE, TENNESSEE — M. L. PERRY, Manager, HERMITAGE, TENNESSEE

FEDERAL ACCREDITED — BANG'S FREE

Other Headliners In The **TENNESSEE STATE SALE**

A CHOICE GROUP OF DAUGHTERS—sired by

STERLINGOLD PLAYMATE

Sire: STERLINGOLD PREMIER, A. R.

A daughter, Sterlingold Phoebe, 13913—818—Sr3C, sold in the Sterlingold Dispersal for $7,500 to J. P. Kinsey, Shad Blow Farm, Torrington, Conn. "PREMIER" is by Riegeldale Melba's Emory, A. R., ($30,000) and out of Riegeldale Majesty's Buttercup (see below).

"PLAYMATE'S" DAM

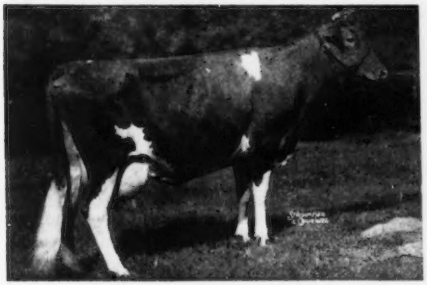

FLYING HORSE SELECT PRIMROSE

3 times a Class Leader

12816—815—Jr2C
11479—712—Sr3—305C—2x
12816—738—5yrs—305C—2x

She classified Very Good '47 '48 and was purchased by Sumner Pingree, Flying Horse Farm, South Hamilton, Mass. for $5,500. One daughter sold for $3,200, another brought $5,800 and three granddaughters brought $7,100, $5,100 and $2,500 in the Sterlingold Dispersal.

"PLAYMATE'S" PATERNAL GRANDDAM

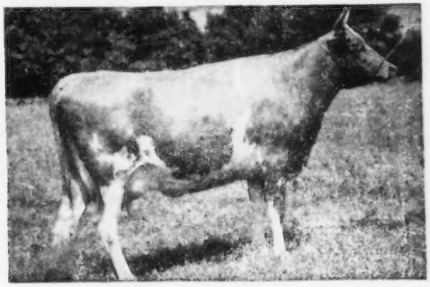

RIEGELDALE MAJESTY'S BUTTERCUP

15272—907—Jr3—365C
Class Leader 5th place

"Playmate's" two nearest dams both classified Very Good and both were Class Leaders. A paternal brother to "Playmate," Leeside Ensign is sire of Leeside Atlantic Princess, top cow 1950 Riegeldale Sale at $18,500. She was purchased by A. L. Kaskel, Doral Farm, Stamford, Conn.

We are consigning—"Playmate" daughters to the Tennessee State Sale.

ALSO IN THE SALE

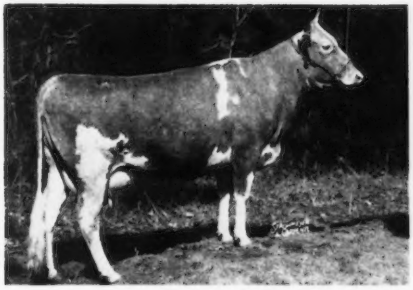

◄ **LYNBETH'S MAID**

12848—698—Sr3

3 daughters, 2 granddaughters in the herd. This will give you a real opportunity to buy a proved cow family.

Sire: RIEGELDALE ILLUSTRIOUS BUSTER, A. R.

Dam: HAMILTON COUNTY VIKING'S MAID

Look for "Maid" and her progeny in the Tennessee State Sale.

More pictures of animals that we are selling in the Tennessee State Sale will appear in the April 4, 1951 Journal.

HERMITAGE VIEW FARM

Overlooking the Hermitage—Home of Andrew Jackson

L. C. LANGFORD, Owner, NASHVILLE, TENNESSEE — M. L. PERRY, Manager, HERMITAGE, TENNESSEE

FEDERAL ACCREDITED — BANG'S FREE

Howard W. Smeltzer Dispersal

By Wm. H. Juzi

The Howard W. Smeltzer dispersal, with added consignments, was held at the sales pavilion at Lancaster, Pa., on February 15. The 71 purebreds sold in the sale brought a total of $24,150, an average of $340.14. Forty-one of the 71 head were the herd of Mr. Smeltzer and these averaged $291.47.

The large crowd assembled early and the chairs were nearly all filled when the sale opened at 11:15, yet the buyers were slow in realizing that there were some good cattle offered, but soon after lunch bidding became very spirited for the many good ones. The heifers in the Smeltzer herd sold very well. The bull, Franklin of Locust Grove, by a son of Langwater Reveller, had many extremely nice daughters in the sale, and they showed nice type and good udders.

Top in the sale was Hill Girt Royal Noranna, 10574—482—Jr2—365C, at $675, a daughter of Hill Girt Royal Blue, due right after sale. She was consigned by Witchwood Farm, North Wales, Pa. Second high was Thornton Marie at $600. She was consigned by O. S. Burnham and Son, Indian Spring Farm, Conneautville. This is the second time that Mr. Burnham has brought cattle from his farm south of Erie to a Lancaster sale and again his cattle were highly appreciated.

High buyer was Roger Welchers of Freehold, N. J., who bought four head for a total of $2,215. Second high was Abram Landis, Franconia, who bought five head for a total of $1,735.

The sale was managed by the Pennsylvania G. B. A., Wm. H. Juzi, field secretary, and Corey C. Garey, reading the pedigrees. Dupes and Hess of Eliazbethtown were the auctioneers, assisted in the ring by fieldmen of the Association.

Following is the sales list:

William T. Ackerman, Limeport, Pa.	
Madrey Farm Levity Sparklette	385
Harry N. Althouse, Reading, Pa.	
Flying Hill Admirable Lillian	235
Pansy's Pat of Collinsville	250
Bellevue Randy's Princess	285
Princess Bell of Collinsville	290
Edgar K. Black, Shippock, Pa.	
Billy's Beauty Lady	250
Amos L. Blank, Parkesburg, Pa.	
Queenette's Pansy	260
Lock Haven Barbara & Calf	295
Harry W. Blessing, Wrightsville, Pa.	
Leader's Rocheen	500
Leader's New Ada	540
Frank M. Brown, Tunkhannock, Pa.	
Pansy's Polly of Collinsville	395
A. W. Browning, West Chester, Pa.	
Beauty's Bea of Collinsville	265
Greta of Collinsville	300
Peggy of Collinsville	305
Wm. R. Crawford, Kirkwood, Pa.	
Meadow Spring Emily	300
Brooke's Cross Bolivar (Bull)	310
Princess of Collinsville	405
L. W. Dunkelberger, Harrisburg, Pa.	
Pinebrook Midnight's Martha	290
Keystone Noble Meg	310
Edgewood Columbian's Bonnie	380
Ralph E. Dunmore, Oaks, Pa.	
Emily of Collinsville	135
Calf	100
Heifer	100
Jewell's Fashion Gem	340
Guy Erdman, Klingerstown, Pa.	
Glen-Ethel Leona	400
Langstoon's Masher's Catherine & Calf	500
Thornton Marie	600
William A. Fouche, Adamstown, Md.	
Witchwood Halert	370
Samuel H. Groff, Peach Bottom, Pa.	
Echo Farm's T. Hanna	405
Warner's H. Cecila's Alice	425
Warren Haas, Douglassville, Pa.	
Nancy's Frank of Collinsville (Bull)	150
J. Wesley Hackett, Elmer, N. J.	
Ethel of Collinsville	240
Robert S. Housekeeper, Peach Bottom, Pa.	
Glen-Ethel Lovely	360
Willis B. Huber, Lititz, Pa.	
Pansy Pauline of Collinsville	240
W. Elliot Jones, Cochranville, Pa.	
Pebble Hill Cavalier's Valmar	510
Sol Kranich, Hellam, Pa.	
Pat of Collinsville (Bull)	170
Abram M. Landis, Franconia, Pa.	
Goldwood Hardwick's May	440
Lillian of Collinsville	305
Doranna of Collinsville	295
Old Oak Dora	450
Goldie of Collinsville	245
J. A. Leamer, Dunlo, Pa.	
Sunnyburn Farms Pomona	340
R. Leroy Light & Son, Cochranville, Pa.	
Esco's Merry Emerald	510
Esco's Butter Boy's Maiden	360
John E. Lippincott & Son, Colora, Md.	
White Plains Orchid	330
Wayne W. Martin, Mohnton, Pa.	
Beauty's Betty of Collinsville	195
Newton S. Moyer, Telford, Pa.	
Great Oaks L. Fonda	555
Beulah of Whitford Garne	390
Old Oak Greta	245
Grace of Collinsville	350
Wm. J. Parlett, Woodbine, Pa.	
Calf	70
J. Ray & Mildred W. Scott, Delta, Pa.	
Beauty Blossom of Collinsville	300
Sweetheart of Platt Acres	430
F. W. Sheehan, Kennett Square, Pa.	
Elsie's Duchess	430
Queen's Diane	400
Harvey Shortlidge, Jr., West Grove, Pa.	
Pansy's Pride of Collinsville	170
Calf	125
Romane of Rhoadacres	160
Pansy's Pat of Collinsville	285
M. L. Stewart, Ridgeley, Md.	
Windybrook Petalong	245
Flying Hill Goodman's Sunbeam	405
Wm. G. Stuff, Mercersburg, Pa.	
Sunny's Jeane	450
Lakewood Farm Victoria	440
Wm. Sweigard, Jr., Halifax, Pa.	
White Plains Laurel 2d	405
Tulip's Foremost Nancy	550
Nancy Nettie of Collinsville	525
Roger Welchers, Freehold, N. J.	
Keystone Royal Daisy	490
Meetinghouse Lane Agatha	500
Hill Girt Royal Noranna	675
Meadow Creek's Daisy	550
Arthur Wenger, Strasburg, Pa.	
Lycargus's Gloria	340

Jeffers Receives "Award for Merit"

Henry W. Jeffers, Sr., President of Walker-Gordon Laboratory Company, Plainsboro, N. J., was recently presented with the annual New Jersey Milk Industry Association "Award for Merit," in recognition of his "outstanding contributions to the dairy industry over a period of more than 50 years." The award was made by Arthur M. Woodward, of the Association, at ceremonies held in the War Memorial Building as part of the New Jersey Farmers Week program on February 1.

Mr. Jeffers' citation, accompanying the award, stated in part that . . . "his determination to find more economical ways to provide more and better milk for all mankind . . . has left a blazing trail of accomplishments for more than half a century, and has brought fame and renown to this, his adopted state."

He was a pioneer in the development of "certified" milk; invented the Rotolactor, and is responsible for many of the present-day sanitary controls in the production and processing of milk.

In accepting the award, Mr. Jeffers urged the industry to work a little harder at the job of "getting along with others." "No country in the world can boast of as fine an industry, giving as fine quality milk, in such ample quantities, at such low prices, as has the milk industry in this country of ours," he stated. "But somewhere along this journey of progress, serious errors have been committed. Too often we in the industry have forgotten our determination to get along with each other and with the public".

He went on to explain that many developments lie ahead of the industry, but in order to capitalize on new developments, individuals must learn better the art of working together. He said, "I suppose it's human to criticize. It's the easiest thing in the world to do. But idle criticism, like pessimism, is a force of destruction. You can't build anything with it. If you want to build for yourself and for the industry, you've got to work together, and build together. Benjamin Franklin said, 'We must all hang together or assuredly we shall all hang separately.'"

Mr. Jeffers paid tribute to farm and dairymen's organizations for helping to find a better way of life for farmers and working for better health for "all our people."

Mr. Jeffers was also honored by the Dairy Shrine Club at their annual meeting held during the Dairy Cattle Congress.

NO INFLATION AT RAEMELTON

THIS IS ONE PLACE WHERE THE PRICE HAS NOT ADVANCED. IN FACT, THE PRICES ARE LESS FOR A HIGH-CLASS CALF THAN EVER BEFORE.

TODAY WE HAVE MORE COWS WITH LONG TIME RECORDS THAN EVER BEFORE IN THE HISTORY OF THE FARM.

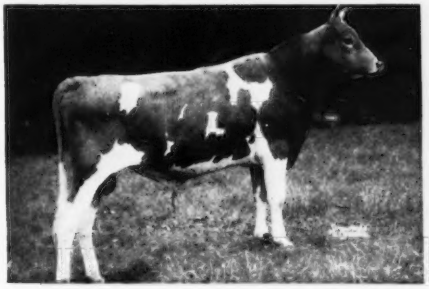

LANGWATER SENTRY—SIRE OF THE CENTURY

CHECK RAEMELTON PEDIGREES AND PRICES.

WE WILL GLADLY MAIL PEDIGREES OF CALVES ON HAND FOR THE MERE ASKING.

HERD FEDERALLY ACCREDITED NO. 43001 OHIO BANG'S ACCREDITED NO. 4

RAEMELTON FARM

MANSFIELD, OHIO

ROGER A. BLACK, Owner EDWARD M. BROWN, Superintendent

GOLDEN GUERNSEY

THE WAKEFIELD FARM GUERNSEY HERD

150 HEAD — 12 BULL CALVES - 80 COWS - 25 BRED HEIFERS - 33 OPEN HEIFERS

Will be dispersed Saturday, April 21, 1951, 10 A. M.

At the Farm, 3 miles west of Wake Forest, N. C., on North Carolina Route 264.

WAKEFIELD FARM—2,000 acres—was acquired by Mr. Hill from his father in 1947. The herd at that time was small. We have added some good brood cows and kept the better heifers, until it now numbers over 150 head. The farm has been sold to a man who plans to maintain a large herd of beef cattle at Wakefield. The herd of registered Guernseys must be sold in time to give possession to the buyer by May 10. We will not be able to do much of a job of fitting the cattle for the sale. Very few will be blanketed. They will be sold in their working clothes.

This is primarily a milking herd of registered Guernseys. Cows in the herd have been retained only because they are profitable as producers of GOLDEN GUERNSEY milk for sale in Durham and Wake Forest. The herd is on the A. R. Herd Test. Every cow in the herd has completed one or more A. R. records, or is now on test. The herd is accredited for T. B. and Bang's, and no reactors to either disease have ever been found in the herd. Regular T. B. and Bang's tests of the entire herd will be made after April 1, and animals will be eligible to go anywhere.

Since 1947, the service sires at Quail Roost have been used exclusively at Wakefield. From 2-year-old heifers now calving to the baby calves born this spring the sires are the following bulls:

1. **Quail Roost Noble Maxim, A. R.,** now owned jointly with Holliknoll Farm, Franklin, Va.
2. **Quail Roost Master Max,** the son of Alberta of Thorn Hill, 14018—840—B. Excellent at 14 years. His daughters are typy and milky.
3. **Rose Maxim May King,** 22 A. R. daughters, whose daughters have exceptionally nice held-up udders.
4. **Quail Roost Raymost,** full brother to Quail Roost Noble Primrose, Excellent '47 '48, sold for $17,000 to Curtiss Candy.
5. **Fairlawn Maxim's Imprint, A. R.,** the son of Afton's Golden Marie, Excellent '47 '48 '50 '51, Gr. Ch., National Guernsey Show, 1948 and 1950.
6. **Quail Roost Noble Knight,** 13 A. R. daughters, a son of Cesor Noble Maxim out of Quail Roost Rose Fern, 11570—623—5yrsC.

The sale will be under the management of The Louis McL. Merryman and Sons, Inc., Sparks, Maryland, and George B. Salley, Salley Sales Service, Orangeburg, S. C. For catalogs write Louis McL. Merryman and Sons, Inc., Sparks, Maryland.

Sale headquarters will be the Washington Duke Hotel, Durham, N. C. If you plan to attend, notify us soon and we will be glad to make reservations for you.

QUAIL ROOST FARMS

GOLDEN GUERNSEY

WAKEFIELD FARM BRANCH

FEDERAL ACCREDITED — NORTH CAROLINA BANG'S FREE CERTIFICATE 257

GEO. WATTS HILL, Owner

Wake Forest, N. C.

E. H. FORBES, Supt.
W. W. FITZPATRICK, Mgr.

ANOTHER MAJESTY-MAXIM

To The Quail Roost Maxim Sale This Year – May 7, 1951

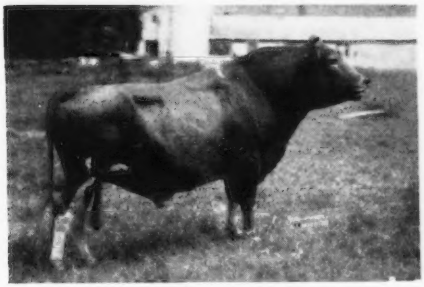

Sired by – **QUAIL ROOST MAXMOST**

85 A. R. daughters
Others on test.
35 more to be tested.
18 cows in calf, and still in service at 13 years.
2 daughters classified EXCELLENT
2 over 700 lbs. fat, 18 over 600

Her name is – **DINSMORE MAXMOST HONORIA**

Dropped December 31, 1945

7221—369—Jr2—305—2x, 12500—675—Jr4—365 (pending)

Due to calve June 14, 1951, to the service of Dinsmore Juryman, a maternal brother to DINSMORE ROYAL MAY, that classified EXCELLENT '49 '50, sold for $10,000 in 1949 Quail Roost Maxim Sale, and was five times Grand Champion in 1949—West Virginia, Michigan, Kentucky, Tennessee, and North Carolina. "Royal May" is a triple great granddaughter of May Royal's Majesty (see picture below). "Maxmost Honoria" also traces three times to May Royal's Majesty (see picture below).

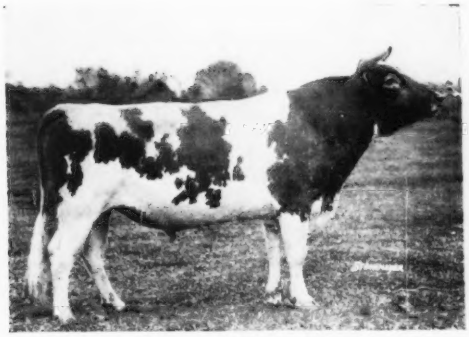

MAY ROYAL'S MAJESTY

67 A. R. daughters
17 A. R. sons

(Sire: **Mixter May Royal**
47 A. R. daughters
34 A. R. sons
Sold for $23,000.

Dam: **Mixter Faithful**
12601—744—FF
5 A. R. daughters
7 A. R. sons
Sold for $12,700.

GOLDEN GUERNSEY

FEDERAL ACCREDITED 57790 — J. B. LANOUX, Herdsman — NEGATIVE TO BANG'S

Dinsmore Farms • *10 miles north of Jacksonville Near U. S. 1* • **Dinsmore, Florida**

V. C. JOHNSON — EARL A. JOHNSON — CHARLES F. JOHNSON — BRADY S. JOHNSTON

TENNESSEE STATE SALE

MONDAY, APRIL 16, 1951 — 10:15 A. M. — HERMITAGE VIEW FARM, HERMITAGE, TENN.

14 Miles East of Nashville — just off Route 7 on Saundersville Road.

83 HEAD

3 BULLS - 34 COWS - 21 A. R. or on test - 29 BRED HEIFERS - 17 OPEN HEIFERS

CONSIGNORS: Henslee Farm, Hermitage View Farm, Pondale Farm, Primrose Farm, Robinlawn Farm, Station Camp Farm.

LYNBETH GRACE (Lot 1)
Dropped March 18, 1944
Fresh November 11, 1950
13439—649—Sr2
18013—945—Sr3, 4th place
Classified VG '50
Sire: RIEGELDALE ILLUSTIOUS BENJAMIN, A. R.
68 A. R. daughters
Dam: HAZELWOOD'S GRACE
3 A. R. daughters

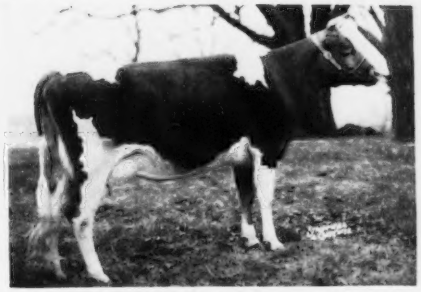

HERMITAGE VIEW DARLING (Lot 11)
Dropped January 6, 1947
Fresh May 4, 1950. Heifer in sale. 1949 Heifer in also.
Due June 28, 1951.
On test, 9148—417—Jr3 in 238 days.
Sire: CLEAR SPRINGS' PRIMROSE KING, A. R.
Own brother to Clear Springs Princess Rose, VG '48
14476—756—5yrs
16596—828—7yrs
15461—832—8yrsC
Dam: CLEAR SPRINGS' MAXIM F. DARLING (Lot 9)
On test 6113—308—5yrs in 208 days.
Has 2 daughters in sale.

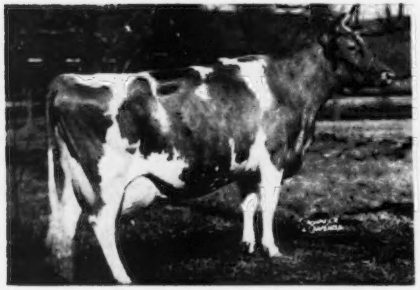

ST. JAMES PHILOSOPHER'S BARBEE
Gr. Ch., Waterloo, 1941, 1942. 2nd Aged, N. G. S., 1948.
17303—915—A, 19889—1055—11yrs.
Classified E '47 '48 '51. Last at 15 years.
¾ sister to St. James Nathan's Barbara, 9302—464—Jr2C.
Dam of Pondale's D. Barbara.
Dropped February 10, 1948. Due August 17, 1951.
By McDonald Farms D. Legacy ("Distinction"—"Danice").
This is a very high-class Vaccinated heifer. L. McL. M.

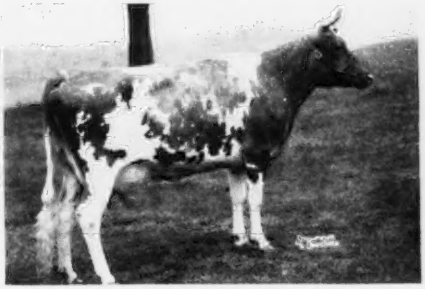

CAUMSETT HARBOR TOPAZ
Dropped June 30, 1945
Will be fresh before sale.
10784—514—Jr2C
Sire: CAUMSETT PATHFINDER, A. R.
Dam: CAUMSETT EASTERN TOPAZ
10590—542—Sr2

FOR CATALOGS WRITE—

THE LOUIS McL. MERRYMAN & SONS, INC. — Sparks, Maryland

OTHER SALES

Wakefield Farms Dispersal, Wake Forest, N. C.	**Saturday, April 21**	**See pages 880, 881**
Biscoe Farm Dispersal, Middlebury, Conn.	**Monday, April 23**	**See pages 899—903**
Louis Merryman's 78th Sale, Timonium, Md.	**Wednesday, April 25**	
Dairylou Farm Dispersal, Herndon, Va.	**Saturday, April 28**	**See page 882**
Whippernock Dispersal, Sutherland, Va.	**Monday, April 30.**	**See page 883.**
12th Quail Roost Maxim Sale, Rougemont, N. C.	**Monday, May 7**	**See page 862**
26th Guernsey Sale, Trenton, N. J.	**Thursday, May 24**	**See page 877**
3rd McDonald Sale, Cortland, N. Y.	**Saturday, May 26**	**See page 863**